Entertainment — Page 6 | Home Building — Page 8 | TV SECTION — Pages 9, 10 | $75 Crossword — Page 22

ROTO MAGAZINE COLOR 14¢

WEEKEND EDITION

102 PAGES 14¢

Victoria Daily Times

WEATHER: Clearing; Details on Page 5

PHONE 2-3131
THE HOME PAPER

VOL. 123, No. 94 — VICTORIA, B.C., SATURDAY, APRIL 21, 1956—102 PAGES — PRICE: 10 CENTS SATURDAY, 14 CENTS

TALLEST TOTEM NEARS COMPLETION

Immense length of world's tallest totem impressed shareholders today as it was moved from the Thunderbird Park carving shed to new location in civil service parking lot, where painting will be completed. In carved, painted state, totem looks even longer than when it was 160-feet tree. The big "stick," which weighed estimated nine tons in raw state, was jockeyed gingerly into position by two Heaney's lift cranes. Next important step will be installation. (Times Photo.)

Fight on Politics Faces Labor Body

WEEKEND DESCRIBES 'JETS AT THE READY'

All across Canada are air force stations with jet fighters at the ready in case of attack. In a two-part series starting in this issue Weekend Magazine tells the story of "continental defence."

Floods Sweep Prairie Towns

WINNIPEG (CP)—A spring flood peak on the Red River at least six inches above the top of major dikes in the Greater Winnipeg area was forecast today by the provincial flood forecasting committee. The peak is two feet higher than the last forecast.

PORTAGE LA PRAIRIE, Man. (CP) — Southern Manitoba crouched behind rising walls of sandbags and earthen dikes today as muddy torrents of water swirled through towns and villages on their mad rush to the Red and Assiniboine Rivers and their tributaries.

In Winnipeg the Red rose 5.5 feet in 24 hours. At midnight Friday it stood at 14.2 feet above datum, or winter level, and was rising steadily.

In the Portage la Prairie area a solid mass of ice on the Assiniboine is acting like a plug in the river.

As an estimated 200 farmers feld their homes in the area Friday night, Mayor H. L. Henderson said one-third of the farm land along the river is under water. In some areas it covers from four to five miles.

BOATS ON MAIN STREET

At Curtis, seven miles east, water was pouring over the tops of dikes.

The worst flood in 30 years struck the town of Douglas, 10 miles east of Brandon, Friday night. Residents sailed down the main street in boats.

At Ile de Chenes, 20 miles south of Winnipeg, water was threatening to swirl into the community.

One Ile de Chenes district family, Mr. and Mrs. A. Fontaine and their nine children, was evacuated at midnight Friday.

The CNR and CPR reported several branch lines severed by rising waters in southern Manitoba, Alberta and Saskatchewan.

In Alberta the Pembina River washed out four bridges north of Edmonton.

Congress Convention Seeks to Avoid Split By Compromise Policy

By JOHN LeBLANC, Canadian Press Staff Writer

TORONTO (CP)—Union leaders hoped today a new middle-of-the-road plan on political action could stave off a scrap among opponents at next week's founding convention of 1,000,000-member Canadian Labor Congress.

Drafted at closed-door discussions here this week, the plan was described by informants as a saw-off between political neutrality and outright endorsation of the CCF party.

It was worked out among heads of the Trades and Labor Congress and the Canadian Congress of Labor when it became apparent the original idea of total neutrality might not be accepted by the 1,600 delegates at the TCL-CCL merger convention opening here Monday.

Sharp cleavages in the political views of unions making up the new congress, as outlined in resolutions sent in for the meeting, has pointed to a warm convention floor fight which it was feared might disturb the unity theme of the big organization.

Indirect Aid to CCF Keynotes New Plan

With that in mind, leaders of the CCF-supporting CCL and the traditionally-neutral TLC went part way towards meeting opposing views in the hope a compromise plan could avert an open battle. This plan was reported to have a good chance of meeting the objective.

As described by informants, it would not tie the new congress to supporting the CCF but would leave ground for indirect co-operation with the Socialist party.

It was reported to involve the establishment of a committee that would be a clearing house for political views and would consult with farm organizations and other groups including the CCF.

Today, a pre-CLC convention of the Trades and Labor Congress was to be held to clean up a few odds and ends in connection with the merger, that had been left over from last year's TLC convention.

Main point would be the passage of authority to transfer the TLC's assets to the Canadian Labor Congress.

Under agreement by a TLC-CCL unity committee, a TLC nominee—president Claude Jodoin—becomes first president of the new organization. Secretary-treasurer will be Donald MacDonald, who holds that office in the CCL, and the executive vice-president will be Gordon Cushing, now TLC secretary-treasurer.

City Delegation Biggest To Attend National Parley

From Victoria trade unions and labor organizations there are 11 delegates, representing Canadian Congress of Labor and Trades and Labor Congress of Canada groups.

They form the largest delegation of unionists from the former rival groups ever to attend a single national convention.

Victoria District Trades and Labor Council is represented by secretary Percy Rayment and organizer T. C. Gooderham, newly-appointed Canadian Labor Congress director of education for B.C. Pete Sallaway, president of Victoria Newspaper Guild, is attending on behalf of his union.

George Leadbetter and Edwin Haw represent Victoria Labor Council (CCL); John MacKenzie and Hans Jacobson for local 1-118 International Woodworkers of America; Jack Bath for Machinists, Fitters and Helpers local 3; Robert Smeal, Div 234, Canadian Brotherhood of Railway Employees and Other Transport Workers; Div. 222, James Grealy, and Div. 276, Elmer Hammer.

Oxford Rocks Touring Reds With Jeers, Giant Squib

(See also Page 2)
(Reuters and UP Dispatches)

OXFORD, Eng. — A thunderous explosion while Nikita Khruschchev and Nikolai Bulganin toured Oxford this morning sent their British and Russian security guards racing down a passageway.

There were shouts of student glee as the guards came out sheepishly with the remnants of a large firecracker.

Thousands lined the route through Oxford, where the Soviet leaders visited the town hall while on their way to inspect Britain's atomic research centre at Harwell.

The crowd broke through police lines and swarmed around their car.

A group of Latvian refugees showered leaflets reading: "Be on the alert against Bulganin and Khruschchev. Treachery hides behind their smiles."

Loud booing mingled with some cheers when the Russians entered and left the hall.

Bulganin appeared to interpret the boos as an ovation. He beamed and clasped his hands above his head in a boxer's salute.

As soon as the car carrying the Russians moved off, the crowds broke through police lines and cut the remainder of the 16-car convoy into three sections.

Students climbed lamp posts and walls, hung from windows and scrambled up on official cars. Police had to remove them forcibly.

SEATTLE GOLFER WINS EMPRESS TOURNAMENT

Ken Lindley of Seattle sank a four-foot putt for a birdie three on the 18th green to defeat Dave Coons of Vancouver, Wash., 1 up today at Victoria Golf Club, to win the 26th annual Empress Golf Tournament championship.

It was Lindley's second championship. He won before in 1949.

It was a close battle all the way. Lindley was 2 down starting the back nine, but won the 12th and 15th to square the match, and the 18th hole birdie did the trick.

2 Planes Forced Down But Pilots Uninjured

Two light aircraft were reported in separate accidents on Vancouver Island this morning.

A single-engine Cessna aircraft belonging to the Victoria Flying Club made a forced landing in a farm field between Victoria and Sidney at 11 a.m.

Pilot of the aircraft was identified as G. Tone, Victoria, a licensed operator. He made the forced landing on property beside Martindale road. Minor damage was caused.

Fifteen minutes later, at 11.15 a.m., a light float-equipped plane taxi-ing across Nanaimo harbor, flipped and sank in the harbor. Only the pontoons showed. The pilot was rescued by one or four tugs dispatched to the scene. The aircraft was towed closer to shore.

The pilot was identified as Allen Tuck.

PRAYER FOR TODAY

AS WE NEAR the close of another week, we thank Thee, O God, for all its blessings. We are grateful for the health, strength and opportunity for work that has been given us. We pray, too, that what we have done will be found good for Thy kingdom, and that we may go forward through all our tomorrows with greater heart; through Jesus Christ, Thy son. Amen.

Edmonton Robbery, Suspect Held in B.C.

EDMONTON (CP)—A former Edmonton CNR Express employee was arrested Friday night at Surrey, B.C., and charged with theft in connection with the disappearance of $44,300 from a CNR Express van here April 9, police said today.

Chief Constable M. F. E. Anthony said that with the arrest of George Soga, 25, of Edmonton, $22,400 was recovered.

A city detective-sergeant and an RCMP escort left here today for the Vancouver suburb to bring Soga back for trial.

Honeymooners Arrive

POLLENSA, Majorca (Reuters)—Prince Rainier of Monaco and his movie star wife, Grace Kelly, arived here today aboard the yacht Deo Juvante on their honeymoon cruise.

WIRE BRIEFS

Snow in N.S. Again

HALIFAX (CP)—Nova Scotia's snowfall record hit a new high this morning when a disturbance from the south blanketed the eastern part of the province with nearly four inches of snow.

Autherine to Wed

DALLAS, Tex. (AP) — Autherine Lucy, whose attempts to become the first negro to enter the University of Alabama ended in expulsion following campus race riots, will be married here Sunday. The groom is Rev. H. C. Foster, a student minister attending Butler College in Tyler, Tex.

Playwright, Dies

NEW YORK (AP)—Charles MacArthur, 60, playwright-movie writer and husband of actress Helen Hayes, died today in hospital. He had been suffering from a kidney ailment and severe anemia.

He was best known for his play, The Front Page, a drama of the newspaper business which he wrote in collaboration with Ben Hecht.

'Call It Off'—Adlai

WASHINGTON (AP)—Adlai Stevenson today proposed that the United States take the initiative in disarmament by calling off the Pacific H-bombs test scheduled next month.

O.C. Soccer Race Hotter; Hearts Win

(Scores, Page 3)

GLASGOW (Reuters)—Hearts won the Scottish Cup today for the first time since 1906 as they beat Celtic 3-1 before 133,000 fans at Hampden Park here.

Celtic, two goals down after 48 minutes, fought back well, but could not match Hearts' excellent team-work in a hard-played final.

Left-winger Andy Crawford scored Hearts' first two goals, one before half-time and the other after the interval. Celtic hit back in the 54th minute on a goal by inside right Mike Haughney.

A goal by inside right Alfie Conn 10 minutes from the end put Hearts two goals ahead and they held off desperate attacks by Celtic.

LONDON (Reuters) — Sheffield Wednesday today clinched a return to English League First Division soccer after a year's absence when it won the Second Division championship with a 5-2 victory over Bury.

But who will be the second team to go up with Wednesday still was up in the air. The two main challengers, Bristol Rovers and Leeds United, met in a vital match which Leeds won 2-1. Both teams have 48 points, but Bristol has only one match left and Leeds two. Bristol has a superior goal average.

The fight for survival in Division One also was thrown wide open as bottom teams Aston Villa and Huddersfield won and Tottenham Hotspur and Sheffield United lost.

Leyton Orient's hopes of promotion from the Third Division South to the Second Division received a severe jolt when it lost 2-0 at Ipswich.

EATING SERIES TO BE RESUMED

The series on eating adventures in Victoria will be resumed next Saturday by reporter Tony Dickason, who is on vacation.

Grave Fire Hazard Exists In Tinder Dry Brush Lands

Open brush country adjacent to Victoria is in a "highly dangerous" condition and constitutes a grave fire hazard, officials of two fire departments said today.

Fire Chief Rod Bayles of Langford, in an appeal to residents to seek a permit before lighting fires, said his department has made 19 calls in the last 20 days to extinguish brush fires.

"Our daytime resources have been stretched to the limit in fighting this type of fire," he said.

A Saanich fire department spokesman said this type of fire call is "common" in his area, even though fire permits have been required since April 1.

BROOM HAZARD

Mr. Bayles said that broom in his area which was killed by the November and January frosts is a particularly bad hazard.

"They are nothing but tinder-dry pitch," he said.

Dry, warm weather of the last week has contributed to the hazard, but weatherman William Mackie predicted a cooler Saturday night and Sunday.

"The thermometer reached 70 degrees Friday, but today has been cool, and the maximum Sunday will be 65 degrees," he said. "Sunday will be cloudy, with the cloud cover tending to thin in the afternoon."

HORSE GRABS, KICKS INFANT TO DEATH

MOUNT OLIVE, Miss. (AP)—A horse lifted a 20-month-old child across a fence with his teeth and kicked the infant to death, the child's uncle said today.

Vesta Barnes, uncle of Johnnie Nichols, said the child was standing against the outside of the fence when the work horse suddenly stretched his neck across it, caught the boy's clothing in his teeth and lifted him inside the pen.

The animal then viciously kicked the child in the head and stamped him, the uncle reported.

Russian Vessels Join Britons In Salute to Queen, 30 Today

WINDSOR, England (Reuters)—Russian warships visiting Britain today joined Britons in a 30th birthday salute to the Queen.

The Soviet vessels, which brought Nikolai Bulganin and Nikita Khrushchev to Portsmouth this week, joined British warships in Portsmouth harbor in firing birthday salutes at noon.

The ships of both nations were dressed with masthead flags for the occasion.

The queen celebrated her birthday quietly.

NO OFFICIAL DUTIES

There were no official engagements in the royal diary. After watching the changing of the guard, the Queen went riding with her children in Windsor Great Park and forest.

The Duke of Edinburgh was due back in Windsor in time for a small family luncheon and later in the day the Queen Mother and Princess Margaret were also to join the party.

The Duke has been in Germany for the silver wedding anniversary of his eldest sister, Princess Margarita von Hohenlohe-Lagenburg.

Later in the afternoon Bulganin and Khrushchev were to be received at tea by the Queen.

With all these revelations about Stalin once bein' a Czarist agent, seems there ought t' be a stenographer's note at th' bottom of his epitaph: "Dictator but not Red."

* * *

There's nothin' more explosive than a disarmament proposal t' do away with explosives.

* * *

Gittin' harder an' harder t' explain why y've done no gardenin' yet.

100 Million Bushel Wheat Sale Assured

(See page 21)

OTTAWA (CP)—Canada expects to sell about 100,000,000 bushels under a new International Wheat Agreement announced today, officials here said.

Trade Minister Howe said he is pleased with outcome of the London conference which reached the new agreement.

A statement probably will be made in the Commons Monday.

The officials said Canada is prepared to go along with the new agreement which will provide a price range of $1.50 minimum and $2 maximum a bushel for No. 1 Manitoba Northern wheat in store at Fort William-Port Arthur.

The amount Canada will sell under the agreement, expected to come into effect Aug. 1 when the present IWA expires, is relatively small and there was no tremendous enthusiasm here about the pact.

The United Kingdom will not participate in the agreement.

Index to Inside Pages

	Page
More Fraser River Bridges Forecast By Irwin	2
Outlaw War, Urge Khrushchev, Bulganin	2
6-Day Week Backed By Chamber of Commerce	3
Churchwomen Approve Aged Housing Plan	5
Sunday Sport Up to B.C., Says Garson	11
Runaway Railway Car Pulverizes Parked Auto	15
Comox Lancasters Flying Overseas	15

Ask The Times	15	Entertainment	6	Sports	12 and 13
As We Live	18	Finance	21	Step With Style	18
Books	7	Hutchison	4	Stursberg	5
Bridge	22	Island Digest	14	TV With Lee	9, 10
Building	8	Penny Saver	18	Walker	12
Churches	16	Radio	23	Why Grow Old?	18
Classified	22	Roberts	15	Women	17, 18, 19
Comics	20	Silenus	5	Your Horoscope	24

WARM GREETING—Prime Minister Anthony Eden shakes hands with Soviet Communist Party chief Nikita Khrushchev as Soviet Premier Nikolai Bulganin (centre), looks on after the Russian's arrival at Victoria Station in London.

Outlawing of War Urged By Khrushchev in Britain

LONDON (UP)—Communist boss Nikita S. Khrushchev linked Russia's familiar appeal for "peaceful co-existence" Friday night with a call to the West to outlaw war and abolish armies.

One London newspaper speculated that the speech was so expertly timed and written to appeal to Britons that it might have been drafted by turncoats Guy Burgess and Donald Maclean.

Khrushchev told an array of Britain's top-ranking generals, admirals and air marshals at a naval college banquet that an arms race in the modern world is "like a fox trying to catch its own tail."

"That which is first rate this year may be out of date next year . . ." he said. "I read a press report today that the Americans have produced a fighter which can fly with double-sonic speed. But what can a fighter like that do against a guided missile or rocket? . . .

"At one time, all fighting was done along some definite front line . . . in the case of a new war, it would not be possible to find any definite front line . . .

"There can be only one way out—to give up war altogether, to agree to a reduction of arms as a first step . . . and then to abolish the armed forces."

The skilful timing and the persuasive wording of Khrushchev's "off the cuff" speech increased official pressure on Prime Minister Anthony Eden to match the Russian's propaganda tactics.

So far, Eden has lived up to an agreement to keep his talks with Khrushchev and Premier N. A. Bulganin secret — while the Russian embassy has been handing out texts of the Soviet leader's remarks to all comers.

Last night was the second time during the three days he has spent in Britain that Khrushchev has made a speech at midnight, assuring it major headline play in the British papers before the government can hope to reply.

The wording of his speeches, expertly calculated to appeal to the British mind, has created belief here that they may have been "ghosted" for him by Guy Burgess and Donald Maclean, the turncoat diplomats who fled to Moscow five years ago. The London Daily Mail voiced the opinion publicly.

Reliable sources said efforts have been made at every level of government to persuade Eden to tell Britain's side of the story, so far without effect.

NEW CALENDAR PLAN DROPPED

UNITED NATIONS, N.Y. (AP)—The UN Economic and Social Council Friday dropped the question of reforming the world's civil calendar. The plan would have made every day of every month come on the same day of the week every year. It voted 15 to 0 for a Dutch proposal to postpone debate indefinitely.

No U.S. Clearance Given Stuart Talk

WASHINGTON (UP)—The state department said Friday that R. Douglas Stuart, retiring U.S. Ambassador to Canada did not get advance clearance on a speech which angered some Canadians.

However, a spokesman said that Stuart was speaking on a subject "quite properly within his view."

In a speech at Vancouver Mon-day, Stuart denied charges by Canadian Conservative Party, that the United States dominates Canadian industries and resources.

PONOKA WINS

RED DEER, Alta. (CP)—Ponoka Stampeders scored a 5-4 victory over Port Arthur Bearcats in the fourth game of the western intermediate "A" hockey final Friday. The series is tied.

R. S. A. Jackson SAYS—

The Dominion Coronet Policy will pay to your estate—

ALL THE DEPOSITS YOU HAVE MADE PLUS THE FACE VALUE OF POLICY PLUS DIVIDENDS LEFT WITH THE POLICY—if you die before 65.

Let's talk about this new and unusual savings plan.

Call me at my office—Phone 3-4136

Dominion Life Assurance Co.

R. N. E. HARRIS, C.L.U.
Branch Manager
Vancouver Island Division
307 Jones Bldg., Victoria

GET THOSE SPRING COLOUR PHOTOS

. . . See our selection of Color Cameras now.
. . . and pick up your entry for "The Tallest Totem" Photo Contest

JUS-RITE PHOTOS LTD.
716 YATES ST. Phone 4-1852

ACROSS THE PROVINCE

More Fraser Bridges Forecast by Irwin

(From The Canadian Press)

CLOVERDALE—Two more major crossings over the lower Fraser River in the next 10 years were forecast Friday night by T. J. Irwin, Social Credit MLA for Delta. He also told a public meeting the Rosedale-Agassiz and Mission Bridges, the Albion ferry at Fort Langley and the Deas Island tunnel would be completed for traffic within the next two years.

DENIES "GUN DEAL"

VANCOUVER—Police inspector Peter Lamont denied Friday he made "certain promises" to James Miller, self-admitted drug addict, in return for aid in finding a gun, believed used in the killing of Vancouver police constable Gordon Sinclair, 41. He was testifying at the trial of Joseph Gordon, 34, and James Carey, 27, charged with murdering the policeman last Dec. 7. Const. Sinclair was shot down while investigating a report of prowlers.

Larry Hill, lawyer for Gordon, suggested Thursday that city police had arranged a temporary release from jail and subsequently a lenient sentence to enlist Miller's aid in finding the gun by which Constable Sinclair died.

Detective Al Steen, giving evidence at the trial, said the constable's gun was still in his holster under his buttoned tunic when fellow officers found him lying beside his car.

WOMAN WINS CIVIC POST

SECHELT—A woman is the first chairman of the board of commissioners of the recently incorporated village of Sechelt. Mrs. Christine Johnston was elected chairman with 107 votes to beat out four male members of the board.

BCHIS SHARE DISPUTED

TRAIL — Demolition of the old Trail-Tadanac hospital is still delayed pending clarification of B.C. Hospital Insurance Service's equity in the property. BCHIS has claimed a 31.6 per cent interest in proceeds from sale. The demolition committee, however, contends that BCHIS share should be 24.7.

PLEADS FOR LASHES

VANCOUVER — A 25-year-old self-confessed drug trafficker and potential "dealer in death" Friday begged for lashes and a short prison term rather than a long sentence.

He was Victor Hansen, who with Mrs. Carol Talbot, 22, and David Crnec, 25, was convicted of possessing narcotics for purposes of trafficking.

Magistrate Orr remanded them to Monday for sentence.

"I think it is a good idea to have a cooling-off period before passing sentence in such serious cases."

The three were arrested after RCMP narcotics squad officers found more than 20 caches of drugs throughout the city.

Biggest Value IN FISHING OUTBOARDS

the lightweight, low cost
ELTO 5 h.p.

One of five brilliant Elros from 3 to 25 h.p. See them TODAY! Find the name of your Elto dealer under "Outboard Motors" in phone book yellow pages. Ask about the convenient Time Payment Plan!

ELTO MOTORS
Peterborough, Canada
Division of Outboard, Marine & Manufacturing Co. of Canada, Ltd.
SERVICE COAST TO COAST FOR OVER A QUARTER OF A CENTURY

B and S MARINE
2643 Douglas St.
Phone 4-7843

WOODS & CLARKE
1834 Oak Bay
Phone 4-3421

U.S. Labor Leaders Block B.C. Contract

VANCOUVER (CP)—American labor leaders have been charged with "intimidation tactics and interference" by members of the Tunnel and Rock Workers' Union (AFL) here.

A. R. Andres, president of the Vancouver local, and W. L. Hunchuk, secretary-treasurer, said Friday the 1,500-man local refused to accept an agreement signed between contractors building the Alberta-B.C. natural gas pipeline and international officers of the union.

The contract was also refused by the Vancouver local of the Laborers' Union (AFL). Officers of that local were recently suspended by Joseph V. Moreschi of Washington, general president of the union.

Carl Berg of Edmonton, international representative, was appointed administrator of the local.

Mr. Hunchuk said Mr. Berg threatened the tunnel and rock workers would be taken under international administration "if instructions from the general president in Washington are not obeyed."

Mr. Moreschi said the Vancouver tunnel and rock workers' local had no jurisdiction over construction of the Alberta-B.C. pipeline but Mr. Hunchuk replied that the local is certified for the work in this province.

Mr. Hunchuk said work would stop for one day on the pipeline, an extension of the Pacific Great Eastern Railway and a project to demolish Ripple Rock, a navigation hazard 140 miles northwest of Vancouver, if Mr. Moreschi took over his local.

REVIVE YOUR WORN OUT LAWN WITH Folium® LAWN SPRAY

Take it easy—let us fertilize your lawn with food-rich 20-20-20 Folium that floods your grass with nourishment through the leaves, the stem and the roots. No waste, no work, no danger—we take care of everything.

New Easy Lawn Beauty: We Spray with Folium

SPRAYING STARTS WED., APRIL 25

FOR DETAILS, ESTIMATE — PHONE

C.J. McDOWELL
OIL DISTRIBUTORS LTD.
1000 Douglas Street Phone 3-4138

Everyone's wild, simply wild about BAPCO PAINTS' **HAPPY COLORS.** From the whitest white to the blackest black, here is Spring's widest color range for indoor-outdoor painting! **OUTDOORS** paint the porch, paint the trim, paint the doors, paint the shingles, paint the cement and stucco! **INDOORS** paint the walls, paint the woodwork, paint the ceiling, paint the floors! Start spring painting **EVERYWHERE**—use BAPCO Paints, and choose from a galaxy of colors the rainbow itself would love to call its own! For BAPCO colors are "Happy Colors"—easy to paint on, stay on, stay bright, keep their rich and just-painted look for years! Now's the time to spruce up, paint up with BAPCO "Happy Colors"—none finer made, none easier to use! **STYLED BY WORLD'S FOREMOST COLOR AUTHORITY!** Faber Birren styles Bapco Paint colors exclusively in Western Canada, adds exciting new colors, dozens of hues to these quality paints!

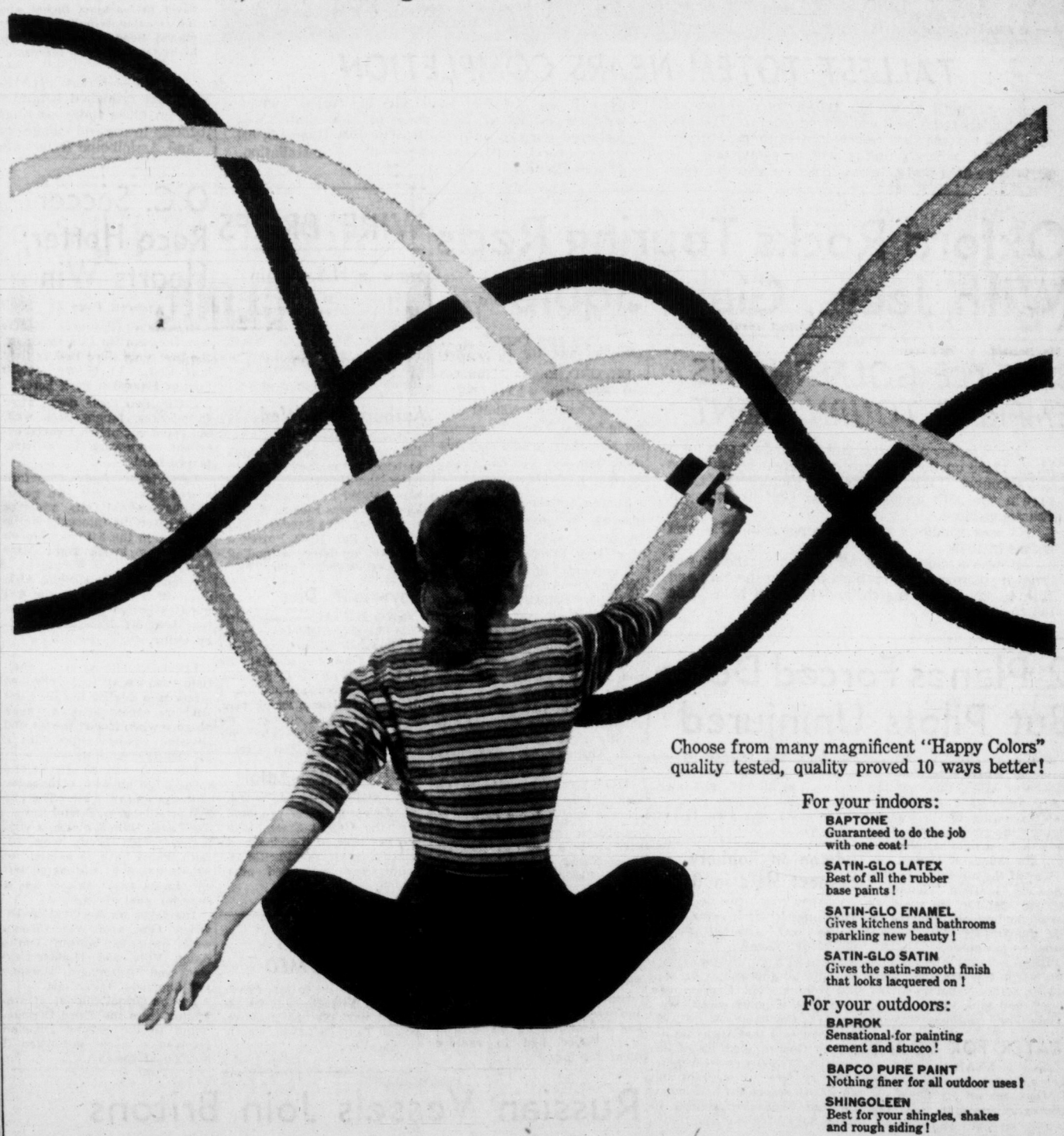

Choose from many magnificent "Happy Colors" quality tested, quality proved 10 ways better!

For your indoors:

BAPTONE Guaranteed to do the job with one coat!

SATIN-GLO LATEX Best of all the rubber base paints!

SATIN-GLO ENAMEL Gives kitchens and bathrooms sparkling new beauty!

SATIN-GLO SATIN Gives the satin-smooth finish that looks lacquered on!

For your outdoors:

BAPROK Sensational for painting cement and stucco!

BAPCO PURE PAINT Nothing finer for all outdoor uses!

SHINGOLEEN Best for your shingles, shakes and rough siding!

BAPCO PORCH & FLOOR ENAMEL Heavy traffic won't mar the beauty of this protective enamel!

BRITISH AMERICA PAINT CO. LTD. Victoria • Vancouver • New Westminster • Edmonton • Calgary • Regina

FAIRFIELD HARDWARE 337 Cook St. 3-0035	**R. A. GREEN LUMBER CO. LTD.** 2860 Quesnel 4-7614	**GORGE HARDWARE** 2900 Tillicum Rd. 4-5411	**ISLAND BUILDING SUPPLY COMPANY** 575 Gorge 2-5178	**OAK BAY HARDWARE CO.** 2213 Oak Bay Ave. 4-6021
BUILDERS' SASH & DOOR 350 Garbally Rd. 2-3171	**QUADRA HARDWARE** 3205 Quadra 3-3621	**SHAWNIGAN LUMBER YARDS LIMITED** 2000 Government St. 2-7261	**STELCK'S HARDWARE** 2660 Quadra 2-5231; 1237 Esquimalt 3-1722	**PAINT SUPPLY CO. LIMITED** 719 Yates St. 2-3114

IT PAYS TO BUY NATIONALLY ADVERTISED PRODUCTS

SPENCER'S STORES LTD
4 Stores—Govt. and Douglas St.

GEM-LOK *the locking diamond rings*

Beautiful ensembles . . . with the "click" advantage that assures perfect alignment and best display of the diamonds.

Convenient Terms

LITTLE & TAYLOR
Registered Jewellers — American Gem Society

1209 DOUGLAS ST. (Scollard Bldg.) Phone 4-5812

WHAT'S YOUR OPINION?

By AB KENT and IRVING STRICKLAND

By AB KENT and IRVING STRICKLAND

Do you think it would be a good idea to invite Prince Rainier and Princess Grace (Kelly) to tour Canada?

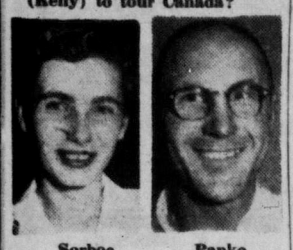

Sorboe Panko

Louise Sorboe, waitress, 606 Speed: "I don't see why not. I suppose they'd like to see Canada. We can always see them in pictures, but they can't see Canada unless they come here."

Paul Panko, TV antenna technician, 2903 Douglas: "I think it would be a good idea. It would give us a chance to show our friendship; a nice gesture on the part of the people of Canada."

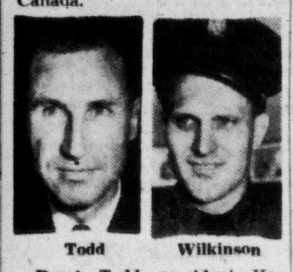

Todd Wilkinson

Derek Todd, president, Kersey's Foods Ltd., 2905 Douglas: "I don't think they'd come on an invitation. If they came on a tour it would be on their own. I don't think the Canadian government would invite them."

Bert Wilkinson, fireman, 1464 Bay: "They're welcome to tour Canada, but not at the expense of the taxpayers. They're of the same calibre as anyone else in this country, only in a different business. We should spend more time looking after our local interests."

MacDonald McFarlane

Mrs. June MacDonald, stenographer, 1407 Fort: "I can't see what would be gained by it. A little place like Monaco—what political or economic advantage would there be?"

Mrs. Nora McFarlane, stenographer, 1407 Fort: "If they came, I'd go to see them, I suppose, but I don't see what advantage there would be, especially since the taxpayers would be paying for it."

6-DAY WEEK GETS SUPPORT OF CHAMBER

Only One Oirector Opposed to Move

Directors of Victoria Chamber of Commerce gave their full support Friday to a movement by downtown merchants to establish a six-day shopping week in Victoria.

Conway Parrott moved that the directors support Victoria and Island Publicity Bureau directors in their efforts to secure a six-day week opening.

William Gilmour seconded the motion, which was carried with only one vote of opposition—that of J. Courtney Haddock.

Meanwhile, the six-day shopping week committee formed by leading merchants on Douglas and Government Streets is awaiting a lawyer's report on what legislation is necessary to permit stores to open all day Wednesday.

Next step will be to lay their case before the city council or the government, according to the lawyer's advice.

Members of the six-day shopping week committee point out that it will not affect the maximum 44-hour week for store salesmen established by provincial law.

PERMIT NEEDED

Under present legislation it is necessary to obtain a special permit from the government before any store employee can work more than 44 hours, even on an overtime basis.

John Aubry, secretary of the Retail Clerks' Union, has stated that most members of the union are in favor of a six-day week, provided employees work only a five-day week.

The move is opposed, however, by members of the 700 Block Yates Street Association and by various individual stores including five Victoria fish merchants—Rowe's, Miller's, Dennis', Askey's and the Dominion Meat Market.

Huge Claims Filed For Polio Victims

BOISE, Idaho (AP) — The parents of the first child in the United States to die of polio after receiving Salk vaccine sued the federal government Wednesday, asking for $150,588 damages. At the same time, a $250,000 damage suit was filed by a father who claimed his son became paralyzed in both legs as an indirect result of faulty vaccine.

Five Children Die

WASHINGTON (AP) — Five children died and four others were burned severely Friday when flames swept through a two-storey brick house in southwest Washington. The nine children, ranging up to seven years of age, belonged to two different families which shared the second floor of the six-room house. The mothers are sisters.

PRINCE AND HIS PRINCESS—Prince Rainier III and his bride, Grace Kelly, wave from a balcony of the palace in Monaco after they were united in marriage.

IN PARLIAMENT

Time to Pay Fines Urged by Diefenbaker

(From Times News Services)

OTTAWA—A prominent Canadian criminal lawyer Friday proposed legislation to make it impossible for courts, except under special circumstances, to jail persons unable to pay fines.

John Diefenbaker (PC-Prince Albert) said in the Commons there are too many cases of poverty-stricken Canadians receiving jail sentences for petty offences. Decent, respectable persons were being stigmatized for the rest of their lives because they lacked funds to pay a fine.

His bill would amend a section of the Criminal Code providing for payment of fines on time for summary convictions. Such cases are heard before a magistrate without a jury and the maximum penalty is a $500 fine or six months in jail or both.

Mr. Diefenbaker said the existing provision of the code permitting payment of fines by installments is not being employed by the majority of magistrates. It was much easier for a magistrate in a case involving a fine of $5 and costs to send a person to jail than to give him time to pay the fine.

STRAIGHTEN FRASER

A British Columbia Social Credit member wants the federal works department to take the kinks out of the Fraser river.

A. B. Patterson, Fraser Valley, made the suggestion Friday to Works Minister Winters in the Commons, proposing a long-range program to improve navigation and reduce the danger of flooding below the village of Hope.

He said the river below Hope is speading out instead of flowing along one channel. This had created navigational problems for tugs towing log booms, and serious flooding conditions at many points.

The two problems could be solved by a planned program of dredging to confine the river to one channel. At the same time, steps should be taken to straighten out bad bends in the river.

A barrage of complaints and suggestions was hurled at Public Works Minister Robert Winters Friday during debate on his department's $147,571,440 spending bill for this year.

Opposition members loudly criticized the department during the debate while government members politely requested action amid salutes to Winters' administration.

The minister answered the criticism with explanations, and promised to consider appeals for more public works spending.

Conservative Wilfrid Dufresne (Quebec West), told the government to be more careful in granting contracts, such as one for improvements to a wharf at Riviere du Loup, which collapsed after construction.

A three-pronged Toronto request from Frank Enfield (L-York Scarboro), John Hamilton (PC-York West) and R. H. Small (PC-Toronto Danforth) called on the government to have the Toronto harbor commission assume authority over the whole of the Toronto metropolitan waterfront.

New Blows Rock French Cabinet

Shaky Mollet Government Faces Criticism From Left and Right

PARIS (UP)—New blows from right and left today rocked Premier Guy Mollet's shaky minority government, now facing a tax debate which may precipitate a new political crisis in France.

Extreme rightist followers of tax-hating Pierre Poujade announced they will boycott the national assembly as a protest against its invalidatioh of the elections of six of their fellows.

At the same time, a Communist campaign of nuisance strikes and demonstrations against Mollet's "get tough" policy in Algeria is gaining headway. Several hundred metalworkers in Lille laid down their tools Friday and staged a protest march.

The socialist premier faces his next major test in the assembly next week, when his plan for tax increases to finance an expanded program of old-age benefits comes up for debate.

The cabinet has authorized Mollet to demand a confidence vote on the tax issue if necessary to get it through the legislature, and it appears he may have to do so.

If the question does come to a confidence vote, Mollet's coalition of socialists and radicals will need the support of the Communists or of rightists parties not represented in its ranks to win.

Two elements in Mollet's program improve his hopes of victory:

1. His promise to visit Moscow next month, which makes it likely the Communists will support him in assembly votes at least until that time.

2. His firm policy in Algeria, which pleases rightwing parties that normally would oppose him.

PREMIER RESUMES TOUR

Second phase of Premier Bennett's "inventory" tour of B.C. starts Sunday night, when he leaves Victoria for Powell River.

He will be guest of honor at a banquet presented by the Powell River board of trade Monday.

MARRIAGE BUREAU

For men and women of all ages who sincerely want to marry. Not a social club but a personal and private service that helps individuals find the right partner. All inquiries in strict confidence:

Commonwealth Marriage Bureau,
14 Tunstall Bldg., 709 Dunsmuir St.
Vancouver 1

FREE!
3-MINUTE
ZENITH
Quality Test

Hear for Yourself Why Zenith Is the World's Largest-Selling Hearing Aid!

Try a finest-quality Zenith Hearing Aid...see why more people choose Zenith than any other make! Product of Zenith's 37 years of electronic experience. Come in today for a free Zenith Quality Test!

- Five all-new, 4- and 5-transistor models—from $50 to $150!
- One-Year Warranty, Five-Year Service Plan!

10-Day Money Back Guarantee
Easy Time Payments Arranged!
Hear Zenith Now!

EMES ELECTRIC
1122 Blanshard 2-0421

HOME FASHION CLINIC

Conducted by Decorator and Stylist
Radio and TV Lecturer
MISS FRANCES DEITCH
from New York

Come and hear the very latest in Home Decorating ideas. Hear this nationally-known radio and TV lecturer in person. See the many time-saving short cuts that make sewing of draperies and slip covers easy. Pick up your ticket at Standard's drapery dept.

THURSDAY, APRIL 26—FRIDAY, APRIL 27
10.30 A.M. 2.30 P.M.

STANDARD FURNITURE
PICK UP YOUR FREE TICKET EARLY!

STANDARD FURNITURE

Outstanding Spring Carnival

100% PILLOFOAM MATTRESS

for the rest of your life sleep on a

Pillofoam Viscount

by DUNLOP

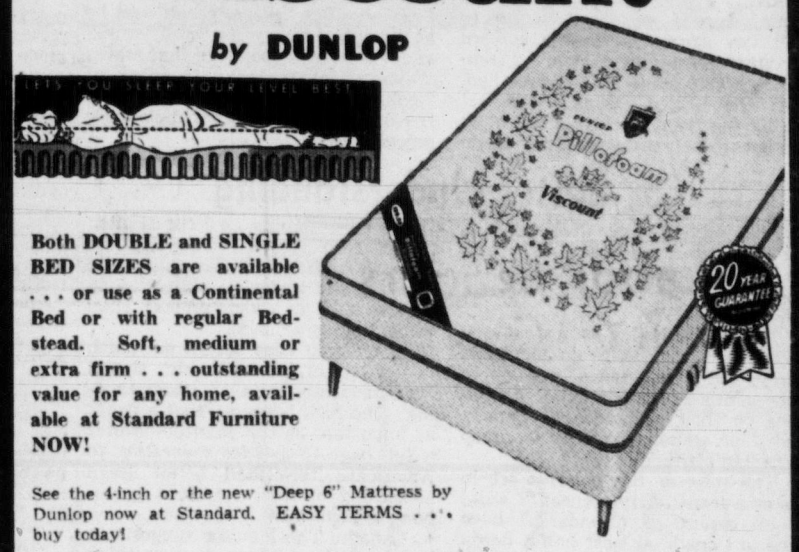

Both DOUBLE and SINGLE BED SIZES are available . . . or use as a Continental Bed or with regular Bedstead. Soft, medium or extra firm . . . outstanding value for any home, available at Standard Furniture NOW!

See the 4-inch or the new "Deep 6" Mattress by Dunlop now at Standard. EASY TERMS . . . buy today!

3 FT. 3 IN. "VISCOUNT"	4 FT. 6 IN. "VISCOUNT"
Mattress 79.50	Mattress 89.50
Box Spring 40.00	Box Spring 40.00
119.50	129.50

DUNLOP "JASPER" MATTRESS

100% Latex

Real comfort and durability in this single-size mattress.

Special 49.75

Matching box spring, 29.95
Double-size mattress, 59.75
Box spring, 33.50

Free Parking!
Free Delivery!

Standard is Best — the Largest — with Lowest Prices in West

Standard FURNITURE
DENNYS OF VICTORIA

O.C. SOCCER RESULTS

LONDON (Reuters)—Results of soccer games today in the United Kingdom:

ENGLISH LEAGUE
Division I
Birmingham C 5, Bolton W 2.
Burnley 1, Wolverhampton W 2.
Charlton A 0, Cardiff C 0.
Everton 1, Blackpool 0.
Luton T 3, Manchester C 2.
Manchester U 1, Portsmouth 0.
Newcastle U 1, Chelsea 1.
Preston NE 0, Aston V 1.
Sheffield U 2, Sunderland 3.
Tottenham H 1, Huddersfield T 2.
W Bromwich 2, Arsenal 1.

Division II
Barnsley 1, Nottingham F 1.
Bristol C 2, Blackburn R 0.
Bury 2, Sheffield W 5.
Fulham 4, Doncaster R 0.
Leeds U 2, Bristol R 1.
Middlesbrough 5, Hull C 1.
Notts C 1, Stoke C 3.
Port Vale 2, Leicester C 3.
Rotherham U 0, Liverpool 1.
Swansea T 2, Plymouth A 2.
West Ham U 2, Lincoln C 4.

Division III (Southern)
Aldershot 2, Millwall 1.
Brighton 4, Bournemouth 1.
Crystal P 1, Gillingham 3.
Ipswich T 2, Leyton O 0.
Newport C 4, Coventry C 2.
Northampton T 1, Reading 2.
Queen's PR 3, Watford 2.
Shrewsbury T 2, Colchester U 1.
Southampton 2, Norwich C 5.
Swindon T 0, Brentford 1.
Torquay U 2, Southend U 2.
Walsall 3, Exeter C 1.

Division III (Northern)
Bradford C 1, Barrow 1.
Crews Alex 0, Chesterfield 3.
Derby C 2, Rochdale 0.
Halifax T 2, Accrington S 0.
Hartlepools U 4, Tranmere R 0.
Mansfield T 3, Gateshead 1.
Oldham A 2, Carlisle U 2.
Scunthorpe U 2, Chester 1.
Stockport C 4, Southport 0.
Workington 0, Grimsby T 0.
Wrexham 2, Darlington 1.
York City 5, Bradford 0.

IRISH CUP FINAL
Distillery 2, Glentoran 0.

SCOTTISH F.A. CUP FINAL
Celtic 1, Hearts 3, at Glasgow.

SCOTTISH LEAGUE
Division A
Aberdeen 3, Kilmarnock 2.
Clyde 1, Raith Rovers 3.
East Fife 2, Stirling A 0.
Falkirk 0, Dunfermline A 1.
Hibernian 2, Rangers 2.
Queen of S 5, Airdrieonians 3.
St. Mirren 3, Dundee 1.

Division B
Alloa A 3, East Stirling 0.
Ayr U 3, Hamilton A 4.
Brechin C 2, Stranraer 5.
Dumbarton 2, Stenhousemuir 1.
Dundee U 8, Berwick R 1.
Forfar A 2, Queen's Park 4.

AMATEUR INTERNATIONAL
England 3, France 1.

RUPTURE-EASER
T.M. Reg. U.S. Pat. Off. (A Piper Brace Truss)

Double...$5.95
Right or left Side $4.95 No Fittings Required

Pat No. 301933

A strong, form-fitting washable support. Back lacing adjustable. Snaps up in front. Adjustable leg strap. Soft, flat groin pad. No steel or leather bands. Unexcelled for comfort. Also used as after operation support. For men, women, children. Mail orders give measure around lowest part of abdomen and state right or left side or double. We prepay postage except on C.O.D.'s.

PIPER BRACE (CANADA)
1242 McGill College Ave. Dept. VC-46
Montreal 2, Quebec

A BETTER DEAL for CASH

ALL forms of Insurance
FIRE
AUTO
MARINE
CASUALTY
LIABILITY
AIRCRAFT
BOILER
EARTHQUAKE
PLATE GLASS
LIVESTOCK
POLIO

Buying a car? . . . perhaps just the one you want calls for more cash than you have on hand . . . or you can make a better deal by paying outright. We can finance you at very low rates . . . and to protect your estate our plan includes life insurance at no extra cost.

Auto Finance
REAL ESTATE
MORTGAGES

RITHET CONSOLIDATED

SERVING VICTORIA 55 YEARS

706 FORT STREET Just One Door Above Douglas

STARTING MONDAY...

A Lovelier You

Here it comes, girls, to make you more attractive, to give you a better figure.

Josephine Lowman's 9-DAY DIET

- ★ Study it daily
- ★ Follow it closely
- ★ The first menu appears Monday!

On the Women's pages

VICTORIA DAILY TIMES

Victoria Daily Times

THE HOME PAPER

Established 1884

Published every afternoon except Sunday by The Times Publishers Limited, 2631 Douglas Street, Victoria, B.C. The Times is a member of The Canadian Press, which is exclusively entitled to use for publication of all news dispatches credited to it or the Associated Press, and also the local news published herein. All rights to republication of special dispatches are reserved. Authorized as Second Class Mail, Post Office Department, Ottawa.

STUART KEATE, Publisher — BRUCE HUTCHISON, Editor

Soviet Oar Stirs the Waters

TWO MAJOR MOVES THIS week created a new setting for the Middle East drama.

In a piece of brilliant negotiation United Nations Secretary General Dag Hammarskjold obtained an undertaking from both Egypt and Israel to cease all armed attacks, thus bringing a truce to the world's worst danger spot.

But backgrounding this achievement, and no doubt contributing significantly to it, were Russia's call for a cease-fire in the area and the Soviet offer of full co-operation to achieve permanent peace through United Nations channels.

Communist pressures in the form of armament supplies and propaganda have been among the most potent causes of the latest outbreak of Middle Eastern fighting. Moscow's action is therefore all the more meaningful. It marks Russia's first direct claim to a seat at the conference table when Middle Eastern affairs are discussed. The age-old Russian struggle to have an oar in the Mediterranean appears about to be successful.

Heretofore Britain and the United States have considered the Middle East area to be their responsibility. Soviet intrusion was not welcomed, either in the form of arms to Egypt or in Russia's presence at the bargaining table.

But the latest offer has been received with at least limited approval in Washington. British reaction may be clearer after Messrs. Bulganin and Khrushchev have explained their position in the course of the current London talks.

The Russian proposal appears to push further into the background the tri-partite pact of 1950, under which Britain, France and the United States agreed on direct action to halt any aggression in the eastern Mediterranean. President Eisenhower's statement a few days ago, that the United States would act within the framework of the United Nations to help preserve peace, made no mention of the 1950 pact, an omission which caused some concern in London.

Foreign Secretary Selwyn Lloyd on Thursday reaffirmed the British position, alongside France and the United States, as a guarantor of Middle Eastern peace.

But the Russian declaration is much more than a mere answer to President Eisenhower or a stage setting for the Bulganin-Khrushchev visit to Britain. It implies what already has become apparent, that there can be no permanent settlement in the Middle East without Russian co-operation. It indicates also that Russia is not prepared to see real war break out between Egypt and Israel at present. Moscow has warned the belligerents to keep the peace, although it is not known whether the communist arms shipments which unbalanced the forces of the area have been halted.

The timing of the Soviet announcement obviously was arranged to coincide with the Kremlin leaders' visit to London. It thus made inevitable a discussion of Middle Eastern affairs, which Prime Minister Eden had once said was out of the question. But Russian professions of peace are not always complemented by Russian actions. It was at the very same time the so-called Geneva Spirit was being amiably and volubly fostered at the summit conference, for instance, that Russia initiated its dangerous arms deal with Egypt.

Do the current pleasantries in London likewise cover a nefarious objective? It seems inconceivable that the Soviet stand for peace in the Middle East should be merely a temporary posture for the London visit, to be nullified by contrary action on the Russians' return to Moscow. But "peace, peace" can be as deceptive a cry as "wolf, wolf," and it is harsh experience that moves Western leaders today to speak of "looking behind the smiles," "reading the fine print," and other diplomatic precautions.

For Better Understanding

ELSEWHERE ON THIS PAGE appears a condensed version of an article written by Richard L. Strout for The Christian Science Monitor.

One of the highly competent correspondents of that distinguished paper, Mr. Strout takes occasion to poke gentle fun at his fellow Americans on their ignorance of Canada and their seeming inability to grasp Canadian attitudes.

The tone of the piece is set in his own terms of reference: "I write as an expert on Canada. I have been in Canada at least half a dozen times and probably stayed in Canada as much as a week over the past half-century."

He pleads slyly with Canadians to understand the people, including the public figures, of the United States who appear to understand little if anything of Canadians and seem to feel under no obligation to develop such an understanding. They want only to be loved.

Mr. Strout does not set out much in the way of material which should lead to clearer detailed understanding. The fact, however, that a paper as important as the Monitor devotes a full page to articles suggesting to Americans they had better learn something of their northern neighbors, is significant.

Canada, The Monitor suggests to its domestic readers, is something more than a hazy geographical entity lying north of the 49th parallel. And it is not something to be taken for granted.

Labor Reopens the Door

THE TRADES AND LABOR Council is to be complimented on its decision to invite the press to its meetings with no strictures on the use of delegates' names in reports of general discussions.

This means that reporters covering the council's sessions will be in a position to give complete accounts of the very worthwhile matters taken up by council delegates in open meeting.

When the council has private business to discuss, it quite properly will discuss it in private.

As Our Readers See It

Over the Top Again

The 1956 Red Cross Campaign for funds has been successfully completed, and results exceed the objective of $78,000.

This has once more confirmed the fact that the work done by the Red Cross in peace and war, in Canada and internationally, is not being done in vain, and as such is being appreciated.

May we through your medium express our admiration for the time spent and efforts expended, to the 800 volunteers who helped in the canvass, the publicity and the accounting. Of course those who donated are also due our most hearty thanks, as after all the total reached is the summation of their individual contributions.

Our thanks to all.

E. F. WAINWRIGHT,
Campaign Chairman
The Canadian Red Cross Society

Mozart Tribute

The announcement just received that Victoria will have its own celebration of the 200th anniversary of the birth of Mozart, commencing Wednesday, May 9, in Victoria High School auditorium, is a welcome and important announcement. It is well that we should do honor to such a genius, so pre-eminent, so much loved by those who knew him best; and yet so much hated by some of his contemporaries because of his youthful genius.

In the past few months, every city of any importance in the music world has been paying tribute to this very great man, and we are proud that the City of Victoria is among those cities who will pay special tribute to the memory of one whose name and fame ranks with the world's greatest.

We cannot bring back Mozart in person, but it is true that his spirit is still with us, and never will it rest until harmony which he created is the priceless possession of men everywhere.

We sincerely trust that Victorians will give these Mozart concerts the wholehearted support which they most certainly deserve.

HARRY LANGLEY.
1010 Foul Bay Road.

With Heat

Seldom has any letter to the editor stirred my ire as has that which you published Wednesday.

Cowering with his half-truths under the pseudonym "Long Suffering," this person has done a grave injustice to a group of very public-spirited young men.

For many years the members of the Victoria Motorcycle Club have thrown their wholehearted, unselfish and financially unrewarded weight behind the Victoria Celebrations Committee. Many times since the war, up-Island points have approached the VMC to take their show north for an excellent price. Each offer has been turned down in favor of the local presentation. This earns the club nothing but bare expenses. This rodeo has frequently been the only attraction which not only paid its expenses but earned a good sum towards the support of other events such as the parade and regatta.

Each year the club has applied to the Parks and Beaches committee for, and received, permission to practice their drill team and individual stunts on the upper Beacon Hill Park field. These practices last only four weeks of the year. They are rigidly controlled and any suggestion that noisy racing occurs is cut from very complete cloth indeed.

The noise and excessive speed on the road are suppressed by the officers of the club wherever possible, but youthful exuberance gets the better of even the best. I presume that "Long Suffering" was cast, as Aphrodite, full blown from the sea and never experienced this. He has my heartfelt sympathy.

To cast aspersions at a group who have given freely of their time to assist charitable organizations, civil defence, police authority, and others so often is nothing short of scurrilous. I suggest that your anonymous correspondent check his facts, check his pen, and change his pseudonym to "Short Tempered."

R. C. AKINS.
647 Cornwall Street.

At the Feet of the Giant

Beacon Hill Park. — Bill Halkett

LOOSE ENDS — By BRUCE HUTCHISON

Moving Towards a Real Decision

THE sovereign issue now before Canada has emerged with chilling clarity. The only question is how the politicians will interpret it, or misinterpret it in political terms. The issue—an old one often debated before but now reappearing in new form—is simply whether we are managing our joint business wisely or unwisely during a boom when we never had it so good.

Hutchison

Is the boom getting out of hand, or costing us too much for the future? Are we selling off too many of our assets to foreigners in order to finance an ever-rising standard of living? Are we going into debt too far with our neighbors? Are we husbanding our resources for our best use and the use of our children?

IN most national elections, from the National Policy of 1878 onward, all these questions have arisen in one guise or another and the voters have decided them by re-electing or defeating the government.

Usually the question has seemed simple—whether to raise or reduce the tariff. And always, except on two occasions, the difference between the two political parties, by the measurement of the tariff, has been small.

Only twice did we face a clear-cut choice and in both cases the government proposing a drastic change of policy was ruined—Laurier by Reciprocity in 1911, Bennett by total protectionism in 1935.

No government will repeat those lethal experiments. Any policy, to be practicable, will be a compromise. As always, it is the nature of the compromise that forms the real issue behind the slogans and catchwords of the election platform.

BUT today our situation is not what it was at any previous time and many old theories, practical when applied, are obsolete now.

The situation is new, of course, because this is a new nation, economically, and almost unrecognizable by pre-war standards. It is a small nation by the reckoning of the census and yet one of the first half dozen industrial nations of the world.

Moreover, it is a nation unequalled recently in growth by any other. Our production and our population are rising more rapidly than those of the United States or any nation in Asia.

The whole question is whether we are prudently managing this gigantic change. When you come to consider that question it turns out to be much more complicated than it looks on the glittering and opulent surface.

WE have just begun to realize, for instance, that our business expansion and our living standards, are largely dependent on American investment. Many of us fear that investment as endangering our future independence, but not many of us are willing to face a reduced rate of expansion and a lower living standard.

We may be sure anyway that the politicians who oppose American penetration will not tell us that we would be much poorer—indeed that we might suffer a sudden depression—if penetration were suddenly choked off. When they propose (in broad, shiny terms) to manufacture more of our materials here instead of exporting them to foreigners, they are not likely to tell us what this would do to our great exporting industries, or what goods would cost if manufactured here behind high tariffs.

NO, the politicians will talk in the usual short-hand of the hustings on the assumption that we wouldn't understand the details. That is the real trouble facing us as we consider the many-sided issue now looming ahead and certain to dominate next year's election—we don't understand and don't trouble to study the details or seriously consider the alternatives.

Well, we may be sure that the alternatives will not be black and white as politics will paint them, not a struggle between self-containment and free trade, a continued dependence on American investment or no investment. Nothing simple like that, for such simplicities live only in the legendry of politics and the oratory of the platform.

NEVERTHELESS, if the public does not understand the complex economics of the process now under way, there is nothing slow about its instincts, and its instincts always settle everything.

At the moment the primary instinct of the Canadian people can be detected by anyone who knows them and their history. That instinct holds, above everything else, that the nation, as a nation, must survive whatever the cost.

In one way it seems to be surviving with miraculous ease and growing richer every day. In another it seems to be making itself too dependent on the money, the leadership and undoubted business genius of foreigners. And in yet another it seems to put growth, wealth and living standards ahead of everything else.

IT is difficult for the layman to sort out all these conflicting forces of economics and the still deeper forces of instinct. Having just begun to suspect that something large and doubtful is under way, the public's mind is confused. Hence the rage when an American ambassador states some simple facts of economics and offers some friendly advice. Hence much silly talk in Parliament.

Hence also the Gordon Commission, which represents our first attempt to discover where we are and where we are going. The commission's report will be ready months before we go to the polls. The wise voter will await it, and the politicians' several verdicts on it, before he makes up his mind. But there can be no more doubt that, for the first time in perhaps twenty years, he must make a real decision next year.

Canada and the U.S.---Same Only Different

Condensed from a Christian Science Monitor feature
BY RICHARD L. STROUT

CANADIANS, it seems to me, should always remember how the United States wants to be loved. Citizens of the United States regard themselves as the most lovable people on earth. We are firmly convinced that Canadians—of whom, actually, we know very little—love us.

This is a tremendous and ultimately decisive weapon in the hands of Canadians. It is almost impossible to convince us that Canadians sometimes do not highly regard us, but it can be done.

The intimation of the fact comes to Americans with a shocked incredulity like a collie that has been slapped by Albert Payson Terhune. In the final analysis Canadians can win any argument with their southern neighbor by impressing upon it that maybe—under such-and-such conditions—they will stop loving it.

Let me say that I write as an expert on Canada. I have been in Canada at least half a dozen times and probably stayed in Canada as much as a week over the past half century.

Canada in a Twinkling

Any American who drives into Canada at Windsor and drives out again the same afternoon at Niagara Falls has the agreeable sense of being an expert on Canadian food, architecture, approach to life, and the toll system of the Welland Canal. He will return home where his local newspaper will probably not have a front-page news dispatch about Canada for the next nine months.

The border is unfortified, so he need not bother about Canada, which is his nation's best customer, just as Canada is his country's largest supplier of raw materials.

There is a curious sensitivity in Canada which the United States cannot understand. Canadians object to being taken for granted. I have read somewhere that that is also a cause for conjugal infelicity. Wives (and husbands), it appears, object to being ignored.

The United States' attitude toward Canada is that of a husband who never has time to look at his wife over the morning newspaper. I don't know what to do about this. The only solution I can think of is to fortify the border.

The average American can't understand—since his country is so lovable—why any shadow of criticism finds lodgment in Canada. He sincerely believes that he is the very model of a good neighbor.

Why, a Hollywood movie with a red-coated Canadian Mountie in it is sure to be a smash hit! Practically every male American 45 years or over, if the subject of Rudolf Friml and Canada is mentioned, will smile beatifically, take a deep breath, and bellow out "Rose Marie . . . I love you."

In Complete Ignorance

It is very inconsiderate of Canadians, I think, that they do not realize that when the United States steps on their fingers we are doing it out of complete ignorance. I can think of several examples of this.

One was the famous case of the 1930 Smoot-Hawley tariff. This pretty nearly wrecked the Canadian economy. It was the highest tariff in American history, and it brought retaliatory action in two years from 25 nations, disrupted world trade, and (some people say) paved the way for the Second World War.

I covered the story at the time in Washington, and I can assure any Canadian who feels resentment that the harm we did Canada was not intended personally at all, and that when we smashed the Canadian export market we had never even given the matter a thought!

If Canadians objected to the act they should have read the protest prepared by 1,028 economists. This had no effect on President Hoover, who signed the bill just the same.

In Such a Hurry

Secondly there was, of course, the famous case of the St. Lawrence Seaway. Back in the 1920's the United States got Canada to sign a treaty for international construction of the seaway. In accordance with this Canada proceeded to build the Welland Ship Canal, joining Lakes Erie and Ontario and preparing the way for the proposed deep-draft passage through the international section.

For some reason or other Canadians have criticized what followed. President Roosevelt, President Truman, and for that matter President Eisenhower all tried to get Congress to implement this agreement, but without avail. Canadians cannot reconcile themselves to the idea that the United States does not operate like other countries.

Elsewhere democracies sign a treaty and that is that. But the United States has a written Constitution, separation of powers, and a fearsome two-thirds majority hurdle for a treaty to get over in the Senate.

For a quarter century the unsigned St. Lawrence treaty bottled up Canadian hopes in the Great Lakes. The United States found Canadians singularly impatient. In the great march of human destiny what is 25 years? Almost certainly in another 25 years the Senate might have got around to doing something about the treaty.

But the precipitate Canadians, experiencing one of the mightiest expansions of any nation in modern times, ill-temperedly lost patience and set about building the canal themselves on an all-Canadian route.

The threat of an all-Canadian canal and the dim perception that maybe the United States was not being loved north of the border brought Congress around.

Obviously the Canadians have not adjusted themselves to American ways. This is a pity. The evidence indicates also that there is a certain sensitivity in Canada to insults from south of the border, intended or unintended. Canadians should remember that we are merely speaking of them the way we speak of ourselves.

Cause for Alarm

The only other criticism I have of Canada is that they are going ahead with a whole batch of social enterprises which would fill Americans with alarm if they knew anything about them.

Canada not only has a premium dollar and a budget reasonably in balance but it operates a coast-to-coast railroad, a worldwide shipping system, coast-to-coast broadcasting (and last year entered TV), Trans-Canada Airlines, an international cable system, grain storage terminals, and a lot of similar things. Its social security system is so extensive it gives a bonus for every baby born in Canada.

From the United States attitude these things are all very unorthodox if not socialistic. Doubtless it would improve international relations if Canada abolished them at once. While this is being done Canada should have the decency to have an economic upset to show the wrong-headedness of bureaucratic interference with business.

Fortunately for the United States, however, citizens of the United States are almost ignorant of these things. So long as "Americans" can take Canada for granted they will not make institutional comparisons with their northern neighbor.

WHEN WE WERE VERY YOUNG — By GUS SIVERTZ

Memories of the Rockland Avenue Route

QUITE a few of Victoria's businessmen now coasting down the other side of 60 started out selling or delivering newspapers. The long-range view of course softens the harsh outlines of the picture and perhaps some of us recall those days with a strong touch of nostalgia. I started by selling the Times and it may be that the smell of newsprint then got itself firmly fixed in my nostrils—at any rate it is still there.

Sivertz

We would buy our papers from Albert Wilde, who handled all circulation for the Times, for 2½ cents each and sell them for 5 cents, a clear gain of 100 per cent.

There were no coppers in those days and the silly little silver five-cent piece (like a thrupenny bit) hadn't yet been foisted on the Canadian public. In fact we often got two-bits for a paper in the saloons.

Counting Profits

I thought the post office steps would be a good spot and was soon counting profits in my mind.

It was a good corner, probably the best in town. But it was then the exclusive territory of a big, husky boy named Moody (I forget his first name), who promptly punched me on the nose and ousted me from his place. He later became a good friend and protected me, who was no great fighter, from the bullies around Broad Street.

Initiation was a rough and sometimes brutal business. Back of the old Times building, which was on the west side of Broad between Spencer's fine store and Trounce Alley, was a rain barrel filled with dirty brown water. I was dunked, head down, fully dressed into this mess and held until I thought I should drown. It didn't seem funny.

So I gave up the precarious life of a seller and Mr. Wilde gave me a regular delivery route.

He said it was a good route and would take me to some of Victoria's best homes. It did but I had a simply terrible time trying to collect from some of our better families.

Jovial Customer

The route started at Douglas and View and among my first customers was a real estate firm of Currie & Power. Arthur Currie was a big jovial man who, in his spare time, commanded the 5th Garrison Artillery, RCA. He wasn't a particularly good businessman and few then could have foreseen that in a few years he would command the Canadian Corps in France and Flanders.

The route then wandered up Yates and View Streets and all their intersections to School Street, where I made a sort of back-track down Fort and back again to Moss. Near here I once had the misfortune to throw a tightly rolled paper right through a colored glass panel in E. B. Marvin's front door. It took quite a while at 50 cents a month to pay for the glass.

Moss and Rockland were rather pleasant; houses were far apart and several had good stables in the rear and frequently coachmen would pour apples or pears in my bag.

After the long walk into Government House (Hon. James Dunsmuir was the incumbent then), I crossed the road to enter the back gate of Craigdarroch Castle to deliver a paper to his mother, the widow of Robert Dunsmuir, founder of the family fortune.

Air of Decay

It reminded me of Dickens' story Bleak House, not because the two bore each other any resemblance but because of the air of decay and disrepair at Craigdarroch.

What had been beautiful gardens, rose trellises, lily pools and sheltered walks was now a sort of jungle. One lone cow occupied the fine brick-floored stables; the carriage house was empty and one lone, silent Chinese fought a losing battle with the encroaching, rank growth.

Where curving streets and beautiful homes now stand were winding paths choked with grass and giving room for myriad lovely wild flowers.

In the centre, between Rockland and Fort, the stone castle stood on an eminence but it was empty but for a few rooms occupied by Mrs. Dunsmuir, then a very old lady, and the kitchen staff.

She would sit at a window above the kitchens and clap her mittened hands until I succeeded in tossing the paper safely through the window. Visions of a big Christmas box probably spurred me on.

There was never any Christmas box.

BEFORE THE JUDGE — By SILENUS

2,500 B.C.

After last week's bout with British Columbia's thoughtful legislative attempt to settle the domestic relations of Englishmen, I feel justified in seeking mental refreshment in the works of more intelligible authors, and so have retired to drink from what Sir Edward Coke called "the healthful springs of jurisprudence."

Sir Edward, who was the Chief Justice of King James I, is generally regarded by all (himself included) as the father of our Common Law, and I have a sneaking suspicion that his healthful springs were his own works. While bound to regard his name with awe and veneration, I cannot look at his authoritative production without stifling the odd yawn: he must be the only Elizabethan writer whose prose style is uniformly tedious. 'Tis a shame, as generations of lawyers have found, but at least he never bothered his wise old head with matrimonial causes.

This delicate business, conducted in the philosophical no-man's-land between morality and expediency, he very wisely left to the ecclesiastics, and the result of their flounderings in the metaphysical mire is what we have with us today. So one must search farther back in time than King James.

The most ancient healthful spring available is the translated code of the Babylonian King Hammurabi, who had his laws carved on an eight-foot slab of black diorite some 4,000 years ago. The material used by the King's Printer of the day may have had some trifling disadvantages, but at least it was permanent—and better still, made amendment almost impossible.

One knew where one stood in Babylon, and in this age of bureaucratic tyranny good old King H. may well be revered as a monument of certainty and brevity. What he had to say on the subject of matrimonial causes was most interesting and, if I may run the risk of female displeasure, most sensible.

FOR MANY REASONS

Divorce was a family matter, and could take place as a result of various kinds of misconduct including adultery. England (without asking our permission, incidentally) has latterly produced some legislation on its own which, while called reform is in reality a return to the spirit of these ancient principles. Hammurabi's ideas still persist in the modern domestic law of the Jews and the State of Israel, to which they have descended through the ancient laws and customs of that remarkable people.

Presumably the Israelites retained many beneficent Babylonian customs after the Captivity; they sat down by the Waters of Babylon and wept, no doubt, but nevertheless had the good sense to adopt much that an ancient civilization had to teach them; and, what is more, have the supreme good sense to retain those sensible notions today, ancient as they are.

But I digress. Let us see what the King himself had to say:

"If the wife of a man, who is living in the house of her husband, has set her face to go out and has acted the fool, has wasted her house, has belittled her husband, one shall put her to account, and if her husband has said 'I put her away', he shall put her away. He shall not give her anything for her divorce."

DELICACY PRESERVED

What could be more sensible? And the husband was not forced to pay her costs, either. One finds allusions to this sort of thing all through the Old Testament.

There is a great deal more, which if reproduced in this journal might be considered indelicate. There is an old trick of employing Latin footnotes for such matter, but alas! I have no space for such frivolities.

However, one fragment more, which I am sure can give no offence, so sensible is it:

"If she has not been economical, a goer about, has wasted her house, has belittled her husband, that woman one shall throw her into the waters."

Which in Babylon were full of crocodiles. But here? Port Angeles, here they come!

UN CORRESPONDENT — PETER STURSBERG

Keep Armies Apart

UNITED NATIONS—Now that Secretary-General Dag Hammarskjold has stopped the Arabs and Israelis from exchanging blows, he is going to try to keep them apart. His best chance of doing this, in the view of experts here, is a proposal for a "triple fence" which is said to have been worked out by the UN truce supervisor, Canada's Maj.-Gen. E. L. M. Burns.

Stursberg

It is generally accepted here that one thing which could alleviate the Palestine situation would be to separate the opposing forces; at present, they can stand toe-to-toe on the demarcation line. Whether distance makes the heart grow fonder, as some believe, it certainly makes a clash less likely, and that is why there is all this talk here of a buffer zone or a demilitarized area along the borders. The Security Council resolution which sent Mr. Hammarskjold on his peace mission calls for the withdrawal of the opposing forces, which amounts to the same thing.

According to the Egyptians, they were the first to propose a demilitarized frontier zone of a kilometer or 1,000 yards in width. The Israelis were against this, not because the Egyptians put it forward, but for a valid enough reason: their's is a small country, they point out, smaller than Vancouver Island, and the loss of a kilometer or half a kilometer around their long borders would be a serious blow; all the land they have is needed to grow food.

MODERN SOLOMON

How could the idea of a buffer zone be made acceptable to the Israelis? That was the problem which General Burns was asked to solve; on more than one occasion he has had to act as a modern Soloman in the Holy Land.

When he appeared before the Security Council last year, the UN truce supervisor proposed, among other things, the erection of a physical obstacle along the borders; such an obstacle would deter infiltrators, whether organized or not, from entering Israel. Now, according to an authoritative source, he has expanded this idea.

Gen. Burns' proposal is that the obstacle should consist of three parallel barbed-wire fences—one of the actual demarcation line and the other two 500 yards on either side of it. Israeli and Arab forces would be withdrawn beyond the outer fences, but Israeli and Arab civilians, including farmers, would be allowed inside the fences.

Thus, a buffer zone, 1,000 yards or a kilometer wide, would be created which would meet with the main objectives of the Israelis, as their land would not be lost but could be cultivated. The "triple fence" plan is acclaimed by those who have heard about it here as a most ingenious and practical scheme.

MUCH-KEPT SECRET

Although the Secretary-General has made public some of the correspondence he has had with Israeli and Egyptian leaders, he is keeping much of his negotiations secret. However, it is understood here that he is much taken with the idea of the triple fence and has proposed it as a means of keeping the two sides apart and preventing incidents.

Mr. Hammarskjold, according to usually reliable quarters, also asked the Israelis and the Arabs to agree to Gen. Burns' organization keeping watch over such a demilitarized zone, should it be established. Not only would there be observation posts along the frontiers, but also the triple fence would be patrolled by United Nations observers to see that all armed units were kept outside of it.

There are several other proposals which the Secretary-General is said to be taking up with the parties to the Palestine dispute; informants here speak of his having a six-point or an eight-point program. But, by far the most important is the triple fence.

While Israelis who have been apprised of Gen. Burns' scheme are favorably impressed, they do point out that some of their agricultural settlements, which are military strong points, are right on the border. However, as the Arabs have fortifications on the frontiers too, this is a matter which, given goodwill, could be negotiated. The point is that the triple fence would separate the opposing forces in Palestine and thus make border clashes less likely.

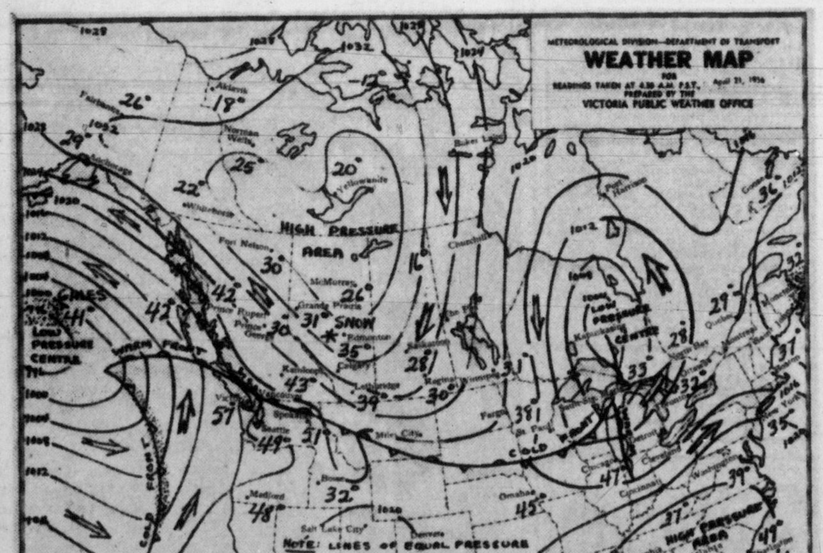

WEEKEND WEATHER PICTURE ACROSS CANADA

SYNOPSIS—Once again a Pacific storm is centred out near the weather ship with only its edge skirting the B.C. coast. Hence again variable amounts of high cloud will pass over during the day occasionally becoming thick enough to hide the sun. But there is still no indication of any major break in the prevailing pattern. Coastal regions will see a gradual increase in cloud by Sunday morning as cooler Pacific air moves inland. Some of this cloud will reach into Puget Sound and the southern Gulf of Georgia but will dissipate during the day. Temperatures will drop slightly under the influence of this cooler air. Very little change is expected for interior sections. Today and Sunday will both be sunny and warm.

CITY'S WEATHER RECORD

Sunshine, 1956	454.2 hrs.
Last year	405.7 hrs.
Precip. to date	7.85 ins.
Last year	10.51 ins.

DOMINION PUBLIC WEATHER OFFICE 9 A.M. FORECASTS (Valid until midnight Sunday.)

Victoria: Sunny with cloudy periods today. Cloudy Sunday morning clearing by noon. A little cooler. Winds light becoming briefly southwest 20 before noon but light again by early evening. Low tonight and high Sunday at Victoria 52 and 65.

Vancouver - Georgia Strait: Sunny with occasional cloudy periods today. Briefly cloudy Sunday morning, sunny again by noon. Warm today but a little cooler Sunday. Light winds. Low tonight and high Sunday at Vancouver airport 50 and 62. Abbotsford and Nanaimo 45 and 75.

West Coast: Sunny with cloudy periods today becoming cloudy tonight.

Bridge

Island Digest

Churchwomen Back House Plan for Aged

A Nanaimo conference of Vancouver Island United Church Women's Association Friday endorsed a plan for early construction of a Victoria housing project for aged citizens.

About 143 Island representatives were told that preliminary plans will be placed before the B.C. United Church conference in Vancouver next month.

The scheme is for erection of a number of cottages, and Mayor Percy Scurrah has been asked by local members of the group to reserve a city-owned lot on Washington Avenue, located near the Gorge.

The units will be available to old persons requiring shelter regardless of what part of the Island they come from and regardless of church affiliation, said Mrs. C. W. Davies, secretary of the group.

$6,000 EACH

No estimate of the number of units planned was given, but spokesmen said they hope to start with a few cottages and add more as additional funds are available. They will cost about $6,000 each.

A fund drive will be held if the Vancouver conference approves the plan, and the provincial government will be asked to contribute one-third.

United Church has erected a similar project in Greater Vancouver but this will be the first attempt of this nature on the Island.

Victoria Senior Citizens Campaign Council announced plans earlier for a 48-unit housing project for the elderly.

Nanaimo could become the ski centre of Vancouver Island, according to Eric Guest of Nanaimo's fast-growing ski club.

The club was formed in 1949 but the club could not find suitable snowy slopes.

A million-dollar forest fire in 1951, which threatened Nanaimo when it swept down Little Wolf Mountain close to Mount Benson, laid bare an area subsequently rented by the ski club. The members then built a crude ski tow, 600 feet long, for $100. Power was supplied by an old truck engine. A new tow and modern lodge are now in prospect with the growing membership. The slopes on Little Wolf and Big Wolf Mountains are described as "just as good as the Forbidden Plateau, and much more accessible to ski enthusiasts from Vancouver and Victoria."

WEATHER SYNOPSIS

TEMPERATURES YESTERDAY

Victoria	55	70	--

ONE YEAR AGO

Victoria	40	52	.02

ACROSS CANADA

St. Johns	32	58	--
Halifax	32	43	.47
Montreal	28	43	--
Ottawa	24	37	--
Toronto	24	36	--
Port Arthur	32	52	--
Winnipeg	30	52	--
Regina	29	56	--
Saskatoon	27	46	--
Lethbridge	38	69	--
Calgary	35	62	--
Edmonton	34	53	.01
Kamloops	39	79	--
Penticton	43	70	--
Vancouver	49	64	--
Kimberley	40	71	--
Prince Rupert	42	60	--
Prince George	42	63	--
Whitehorse	22	47	--
Seattle	47	73	--
Spokane	50	76	--
Portland	54	84	--
Chicago	43	54	--
San Francisco	50	68	--
Los Angeles	55	73	--
New York	34	51	.02

Sunrise, Sunset Sunday

Sunrise 5.10 Sunset 19.15

Health and freedom found

SCIENCE AND HEALTH
with Key to the Scriptures
by Mary Baker Eddy

is showing multitudes of grateful men and women how to find freedom—how to pray the healing prayer of understanding. How to know the Truth which will "make you free," exactly as Jesus promised. There was nothing in Christ Jesus' entire ministry which said that his healing method was for then but not for now.

Christian Science has come as the promised Comforter to restore the lost element of healing to modern religion. It shows the sick, as well as others in need of help, how to claim and have their God-given freedom from fear, sickness, and want.

Science and Health may be read, borrowed, or purchased at any Christian Science Reading Room in your district.

Christian Science
READING ROOM
In Victoria
638 View Street
Information concerning free public lectures, church services and Sunday School is also available.

TO AID YOUNGSTERS

Club Plans Floats On Wheddle's Lake

CHEMAINUS — Chemainus Rod and Gun Club will build floats around the edge of Wheddle's Lake for the benefit of fishing-minded district youngsters.

Club vice-president Don Anderson told members that the club may be forced to withdraw the recommendation it made in February, that the game department be allowed to poison and restock Wheddle's Lake.

A great many people in the district were opposed to any plans for poisoning the lake, Mr. Anderson said.

"A number of people have asked me why the game department spends so much money on poisoning lakes that already have plenty of fish in them when there are all kinds on the Island with no fish in them at all that could be restocked."

CAUGHT LIMIT

Mr. Anderson said he and his son had fished the lake that afternoon and had caught their limit.

"Another man from Victoria was there and he got his limit too."

There were all kinds of fish in the lake, he said.

"If we want to clean out the lake, let's fix up the approach and let the kids get busy."

The club will build a series of small floats around the edge of the lake to allow the youngsters to get out into the lake with their gear.

Date for the annual salmon derby was set at Aug. 5.

A recommendation that the club be incorporated was approved by the meeting.

DEEP-SEA SHIPS

(Morning Positions)

Esquimalt—Vaasa.
Tahsis—Citte di Cavona, F and T Trader.
Harmac—Thistledale.
Duncan Bay—Krusaa.

was headed by former presi-

Island MP Asks Nanaimo Harbor Improvements

OTTAWA (CP)—Federal action to expand docking facilities at Nanaimo, B.C., and provide safe anchorages for fishing and other small craft on Vancouver island's east coast is sought by Colin Cameron.

The CCF member for Nanaimo told Works Minister Winters in the Commons Friday that expansion of the assembly dock there is badly needed. Ships now were tied up for days in the stream, waiting to get dock space to load.

YES
we pay 2½% on savings accounts
you can deposit by mail
hours: 9:00 a.m. to 4:30 p.m.
727 Fort Street
S. J. Crawley, Manager
National Trust COMPANY LIMITED
AS-56

SAWDUST SALE
Summer Prices Pure Fir Sawdust
FILL YOUR BINS NOW
You will be getting a better grade of fir sawdust because we are cutting Dryland Logs now.
We are taking new customers. Guaranteed service all winter.
1-DAY DELIVERY
Victoria, Sidney, Brentwood, Metchosin, Langford
2 units by blower $13.00 — 3 units by blower $19 50 — 2½ units bulk $10.00
3-3811 DHILLON FUEL CO. 2-0459

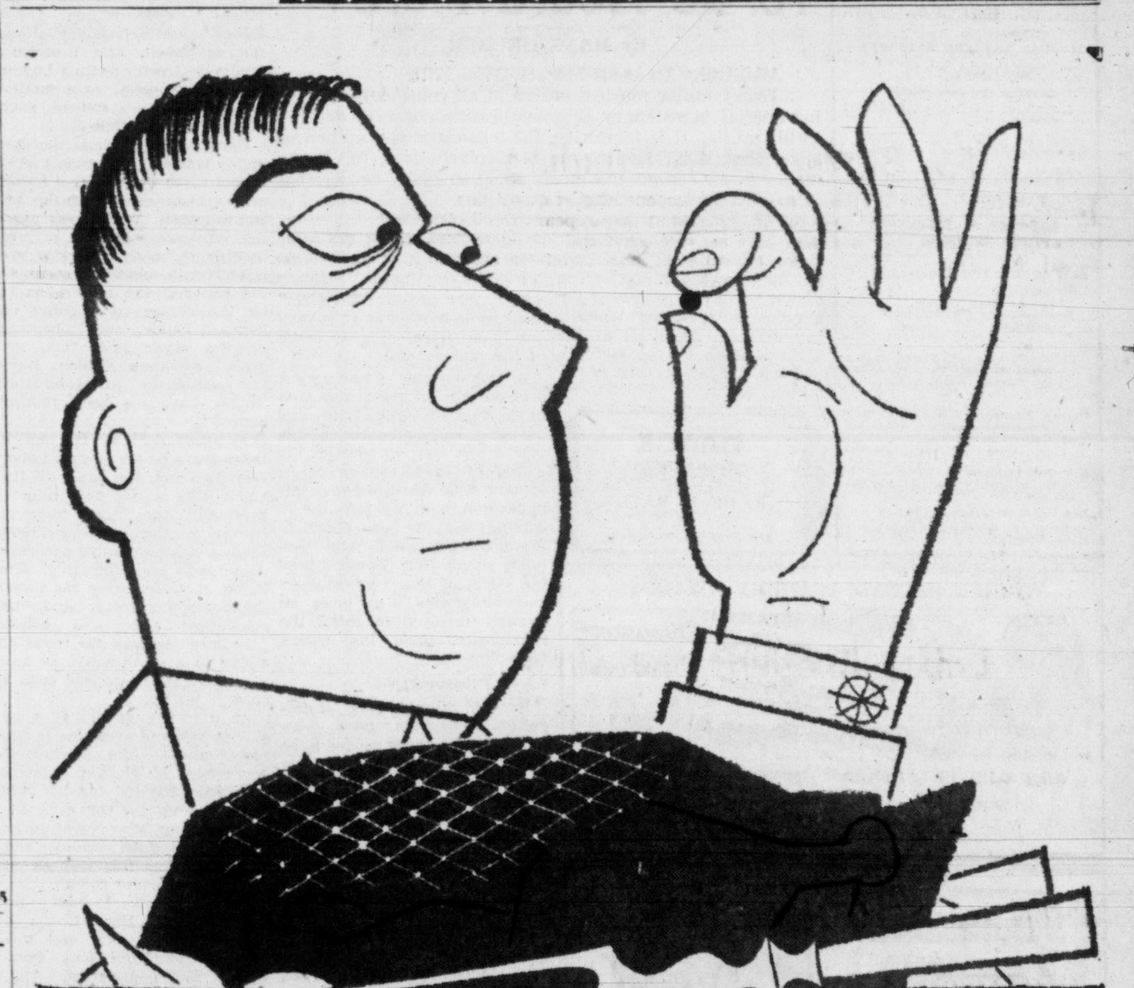

you'd find MORE at a duck dinner!

Take all the impurities from a pig of Tadanac lead and a slab of Tadanac zinc. You wouldn't have enough foreign material to make five BB pellets.

You'd find more shot in a three-pound mallard!

A pig of Tadanac lead weighs 100 lbs; a Tadanac zinc slab, 56 lbs. Yet their combined 156-lb. weight contains impurities totalling less than 1/10 of an ounce!

Metals in today's markets must meet exacting conditions. Exceptional purity is a common requirement; the complete removal of certain minor metals or alternatively the addition of others to meet specific conditions is often necessary.

The problem of matching the product to the market is constantly under study by Cominco's Sales and Research divisions. Cominco engineers are glad to work with customers to answer their needs—and, if necessary, "tailor-make" a metal or an alloy for their use.

COMINCO
1906-1956 OUR 50TH ANNIVERSARY
N2-56
THE CONSOLIDATED MINING AND SMELTING COMPANY OF CANADA LIMITED
MONTREAL, QUEBEC—TRAIL, BRITISH COLUMBIA

Movies ★ Art ★ Drama ★ Music

AUDREY SAYS

Narrowing Play Festival Field Is Detracting From Its Value

By AUDREY ST.D. JOHNSON

It is always said that one sure sign of on-coming age is to refer nostalgically to the "good old days."

However, at the risk of being told I'm seeing the past through rose-colored specs, and at the more regrettable risk of annoying a few of my very good friends, I am going on record as saying that our current adult drama festivals are not one-half so good or interesting as those of the prewar period.

Having just come through a week of plays whose general standard was certainly not of the best and whose audiences were distressingly small, I cannot help wondering what is going to happen to the 1957 and subsequent festivals. Or even if there can continue to be any festivals seeing that public interest has reached such a low ebb.

Now this is not a thing to be shrugged aside with a fatalistic "c'est la guerre." For there is good reason to believe in the future development of this city along culture-festival-convention lines, once business men and tourist development bureaus get their sights set.

And when it begins to happen, all the things that some of us have been struggling for years to maintain should form a nucleus around which the pattern and character of this city might grow.

So something should be done to secure the adult one-act play festival; to give it more importance and attraction for the public.

To be frank and to come straight to the point, as I see it, the present festival set-up is not one calculated to promote growth artistically, nor to draw the entertainment-seeking public away from a host of counter-attractions.

In referring to the pre war festival, the chief virtue seems to me to have lain in the fact that it was organized as the B.C. Drama Festival and that groups could—and quite frequently did—come from many points afield.

Personally I can recall exciting entries from Vancouver, Seattle, Portland, Port Alberni, Nanaimo, Duncan and many other centres. The standard was extremely high and every well-constituted person was likely to emerge from festival week considerably enriched by exposure to fresh and stimulating ideas.

A drama conference in connection with the festival was also as a rule, a rewarding and keenly anticipated event.

Naturally enough, there was considerable public interest aroused and it is conceivable that even now, TV would lose a few fans to such high grade and unique live entertainment.

Narrowing the field down to a south Vancouver Island zone has bled the festival of its richest potentiality. For the past several seasons the same local groups, the same actors, the techniques—or lack of them—have been the components of the drama festival in Victoria.

Our festival needs the proverbial shot in the arm—which it would get by opening up a wider field. And no hardship need be worked on up-Island communities through loss of their zonal festivals.

Winners of these zones and any other, would of course be eligible to appear in the major festival, which I think should be a permanent fixture of the spring season in Victoria.

McMorran's CORDOVA BAY, LTD
DANCING
EVERY SATURDAY EVENING
in the
Seaview Room
to the smooth rhythms of
REG. WOOD and His Orchestra
Reservations Phone 9-3242

ART GALLERY OF GREATER VICTORIA
1040 Moss St. Phone 4-3123

This Week at the Gallery

SUNDAY—
Last day of Ancestral Portraits, and portraits of Victoria children.

TUESDAY THROUGH SATURDAY—
1. Paintings by Molly Privett and D. Seeley-Smith.
2. Drawings by Jack Nicoll.
3. Work of the Oakland Child Art Centre.

THURSDAY, 8 P.M.—
Annual members' meeting. All members are urged to attend.

FRIDAY—
12.30. Recorded Concert. No lecture tour.

SATURDAY, 2 TO 5 P.M.—
Spring House Tour. Tickets at Gallery, $1.00. Transportation provided from Gallery.

Children's painting classes, spring session. Still a few vacancies for ages 4 to 15. Phone 4-3123.

Gallery Rummage Sale Friday, May 11. Contributed articles welcomed at Gallery now.

New Gallery Hours: Tuesday through Friday, 11 a.m. to 5.30 p.m. Also Friday Evenings 7.30 to 9.30. Saturday and Sunday 2 to 5 p.m. Closed Mondays.

RECORD SHOP

Oistrack, New Name Among Violin Greats

Russian Accordionist—Add-Solo Concerto Discs—Pops Selections

By HUMPHRY DAVY

Victorians this year may have the opportunity of seeing in person David Oistrack, regarded as one of the greatest violinist of the day, according to word received from New York. He is definitely coming to Vancouver and now under consideration is the extension of his tour to this city.

It is strange that this Russian musician was only known to a limited circle on this continent two years ago. Since he came to the United States in November, 1955, he has become the sensation of the musical world. And not without reason, for Oistrack left no doubts among his critics that he was a vigorous player with a style of his own.

If you are not acquainted with Oistrack, Columbia's ML-5077, a new recording, features Oistrack in Shostakovitch violin concerto, Op. 99, which will give you a good idea of his precision and skill. Here he displays the rich, suave tone of his violin which is reproduced clearly and uniformly on the disc.

The concerto is also of interest as it is the first time it has ever been recorded. In addition, it was written and dedicated by the composer to Oistrack. It is a serious work with a striking third movement entitled "Passacaglia" which is somewhat ecclesiastical in character.

The work is performed by the Philharmonic Symphony Orchestra of New York with Dimitri Mitropoulos conducting.

★ ★ ★

A record which should appeal to hundreds of Victoria accordionists is Angel's "Yuri Kozakov Plays the Bayan." Kozakov is recognized as tops in his field. The music, which is lively and easy to listen to, was recorded in London. A bayan, incidently, is the Russian equivalent to the accordion.

A reissue of arias and duet from the full-length recording of La Traviata comes from London (10 inch). This is a first rate performance starring Renata Tebaldi, soprano and Gianni Poggi, tenor. The St. Cecilia Orchestra is conducted by Franesco Molinari.

★ ★ ★

On the light side is Allegro-Royale "Echoes of the Danube" with Kurt Maier, with rhythm accompaniment. These popular Viennese melodies should suit all musical tastes. The music is also well recorded and comes out clear as a bell.

★ ★ ★

This will interest music students. Vanguard has issued six dics, three piano and three violin concertos, with the solo instrument missing. The idea is that you play the record and fill in the solo with piano or violin. The add-a-solo discs have been tried out by musicians and found successful.

★ ★ ★

Ever since she starred in Johann Straus' Fledermaus, Elizabeth Schwarzkoff has been rising in stature as one of the world's leading sopranos. She now appears on an Angel recording with Irmgard Seefried, and Gerald Moore at the piano. The two sopranos sing Moravian duets, madrigals and cazonets. The album contains texts and translations.

★ ★ ★

THIS WEEK'S CHOICE IN THE "POPS LIBRARY": Sammy Kaye and orchestra on Columbia CL 2571. This should appeal to anyone who likes good dance tunes. Selections include "Moritat," "The Great Pretender," and other popular hits of the month.

Another is "By Request," Winnifred Atwell, London LL 1247. This talented English pianist gives you some bright and entertaining music.

London's "Summer Evening Serenade," featuring Stanley Black Orchestra, should also not be overlooked.

TWO for the SHOW

By PHIL LEE

AA (Oscar Class) BB (Worthwhile)
A (Don't Miss) B (For Rainy Days)
C (To put in time)

(OSCAR CLASS) "PICNIC" (Odeon)—Little things, far removed from world shaking events, often make the finest plays. For instance, the story of an Italian butcher called "Marty" won an Academy this year and an Oscar for its star Ernest Borgnine. "The Rose Tattoo," the simple story about an explosive Sicilian dressmaker won a similar award for Italy's Anna Magnani.

Columbia's "Picnic" was nominated for an Academy this year and it, too, is of simple structure, merely recounting what took place after itinerant n'er-do-well William Holden drops in on a small town in Kansas looking for a job from old college pal and fraternity brother Cliff Robertson. His impact upon the lives of reigning beauty queen Kim Novak, her mother, Betty Field; her kid sister, Susan Strasberg; a spinster school teacher, Rosalind Russell, and her bachelor lover Arthur O'Connell, turns "Picnic" into one of the year's funniest and most exciting plays.

Based on the stage play by William Inge who wrote "Come Back, Little Sheba," that won an Academy Award for Shirley Booth three or four years ago, "Picnic" depends on "little things" and characterizations for its punch. And Broadway producer-director Joshua Logan, making his debut as a motion picture director, milked such tidbits to a fare-thee-well.

For instance there is, the shot in the women's and men's lockrooms after the swim. All that separates the shes from the hes is a thin wall. On either side you see legs climbing out of wet bathing suits. On one side are Miss Novak and her hoydenish kid sister Susan who joins in on the conversation going on between Holden and Robertson on the other side. "Oh, my gosh," exclaims Holden, turning anxiously to Robertson, "What have we been talking about?"

A great deal of the action takes place at the town's Labor Day picnic on the banks of the river. This is rife with humor, especially the Bronx-cheering babies as the amateur talent show and innumerable speeches go on and on intolerably. The lights at night along the river, the perspiring town band, the smoochers and tired gaiety faithfully captures the mood of a day in a small town, as any who have ever attended such a do will testify.

As it is the way in all good plays, each and everyone in the casts acquits him or herself honorably. If Holden appears somewhat too old for his role he makes up for this with his superb acting. Miss Novak turns in a surprising performance and no doubt after this will go on to more important roles.

But it is Miss Russell who steals the show. Her acting is in a class of its own and one wonders how she was overlooked for nomination. And, lastly, one mustn't forget young Susan Strasberg who displays a neatness and deftness that bodes well for her theatrical future.

Mozart's 'Requiem' To Be Heard Here

By HANS GRUBER

Wolfgang Amadeus Mozart, 1756-1791.

Every major musical centre in all continents is staging special bicentenary commemorative concerts devoted to his music. It is fortunate, for musicians and audiences alike, that it is Mozart who is involved here, for by no means every composer's music could so easily be digested in so vast and concentrated quantities.

Victoria's musical organizations have not overlooked their duties toward local music lovers—and toward Mozart. The Choral Society is producing the Requiem this coming Wednesday evening, April 25, at the Victoria High School auditorium, with Elgar serving as assisting artist to Mozart, by being represented on the same program with his "Music Makers."

The story of how "Requiem" came to be written at all is very nearly as frightening as some of the music itself.

A mysterious stranger, dressed all in grey, appeared in the dark of night at Mozart's doorstep, and commissioned the master to set to music the words of the Requiem Mass. Mozart was disturbed by this apparition and his purpose in coming; but, he was about to leave for Prague for the premiere of his Don Giovanni, and the effect of that nocturnal occurence receded in his mind; he vaguely resolved to fulfill the commission upon his return from Prague.

LAST FLOWERING

By that time it was all forgotten, and his mind was occupied with what proved to be his second-to-last work and his last opera, the Magic Flute. Mozart was in failing health. No sooner was the Magic Flute finished, when this same stranger reappeared, and demanded the Requiem.

Mozart, now thoroughly terrified, put him off, inasmuch as he had not even begun it, and promised to write it forthwith. He was failing rapidly. He worked at fever pitch, no longer wholly lucid.

One December night he gathered friends around him, and, handing out vocal parts, bade them sing the Requiem, himself taking the alto part.

Presently the alto voice was missing. Mozart was dead, not yet 36 years old. His middle name—Amadeus—means "he whom God loves," and Mozart's case serves as rather strong proof of the saying that God calls soon to Himself those He loves best.

DANCE TONITE
K. OF P. HALL
(Near City Hall)
Ted Spencer's Orchestra

WINNER OF TWO ACADEMY AWARDS!
WILLIAM HOLDEN
picnic
with KIM NOVAK
Betty FIELD · Susan STRASBERG · Cliff ROBERTSON
and co-starring ROSALIND RUSSELL as Rosemary
CINEMASCOPE Color by TECHNICOLOR
A COLUMBIA PICTURE
ADULT ENTERTAINMENT TODAY
At 1.40, 4.15, 6.50, 9.15
Last Show at 8.45 p.m.
ODEON
3-0513

SUBMARINE COMMAND
starring WILLIAM HOLDEN · NANCY OLSON · WILLIAM BENDIX · DON TAYLOR
PLUS—
HAL WALLIS' PRODUCTION
RED MOUNTAIN
starring ALAN LADD · LIZABETH SCOTT · ARTHUR KENNEDY
JOHN IRELAND
Color by Technicolor
Phone 3-6414
40c till 2 p.m., tax incl.
ENDS TODAY
PLAZA
STARTS SUNDAY MIDNITE
"SINS OF JEZEBEL"
"COURT MARTIAL"

Victoria Symphony Society
ANNUAL MEETING
Monday, May 7—8 p.m.

Business will include the annual election of the Board of Directors and presentation of annual reports by committee chairmen.

All season ticket holders and others interested in the Victoria Symphony Orchestra are cordially invited to attend.

AND FURTHER TAKE NOTICE that at the meeting there will be moved an extraordinary resolution altering the By-laws of the Society. A copy of the resolution proposed to be moved is available in the offices of the Society at 1318 Broad Street, Victoria, British Columbia, between the hours of 9.30 o'clock and 12 o'clock from Monday to Friday each week until the meeting.

Business and Professional Women's Club
902 Government Street

Victoria Symphony Women's Committee annual meeting, Saturday, May 12, 2 p.m., 2013 Queenswood Drive.

CLUB Tango DANCE
with Andy Andersen's Orchestra
$2.95 per couple
Reservations Phone 3-2390, 2-0222

ENTERTAINMENT CALENDAR

Saturday, April 21, at 8.30: Claire Coci, world famous woman organist, Metropolitan United Church. Proceeds to Gorge Road Hospital. Tickets at Hudson's Bay information booth.

Saturday, April 28, at 8 p.m.: Grand concert, massed school bands and adult ensembles, Memorial Arena.

Monday, Tuesday and Wednesday, April 30 and May 2 and 3, at 8.15: Victoria Gilbert and Sullivan Society presents full scale performance of "Pirates of Penzance," Royal Theatre.

Wednesday, May 9, at 9 p.m.: First Mozart Festival concert at Victoria High School. Chamber orchestra and soloists conducted by Hans Gruber.

Canadian College of Organists (Victoria Group)
presents
CLAIRE COCI ORGANIST
Metropolitan United Church
Pandora and Quadra Street
TONIGHT—8.30
Tickets $1.00—On Sale at the Door
Sponsored by the Gorge Road Hospital Auxiliary

Lew Ayres Plans Broadway Debut In Shangri-La

Screen star Lew Ayres will make his Broadway stage debut this spring in "Shangri-La," musical version of James Hilton's book, "Lost Horizon."

Robert Fryer and Lawrence Carr, the producers, believe Ayres is particularly suited to play Conway, whose restless search for Utopia is climaxed by the discovery of Shangri-La, a magic and timeless valley amid the icy peaks of the Himalayas.

Ayres, whose self-made documentary film, "Altars of the East," recently completed an engagement here, has spent most of the past three years writing, photographing and studying in the Far East.

HELD OVER TILL TUESDAY!
"TENDER TRAP"
In CinemaScope and Stereophonic Sound
Season's Top Comedy Hit!
Starring
DEBBIE REYNOLDS
DAVID WAYNE
FRANK SINATRA
CELESTE HOLM
Selected Short Subjects
Box Office Opens 6.30
2 Complete Programs 6.50 and 9.00
FOX THEATRE
Hillside and Quadra
The Most Convenient Theatre Parking in Victoria

GEM THEATRE SIDNEY
SATURDAY—Matinee 1.30, Evening 6.50, 9.00 p.m.
TIMBERJACK
STERLING HAYDEN · VERA RALSTON · DAVID BRIAN
A REPUBLIC PRODUCTION
TRUCOLOR

DANCE SAT. NITE
SirOCCO
DANCING 9 P.M. to 12
Reservations — 3-9221
CHARLIE HUNT AND HIS POPULAR ORCHESTRA

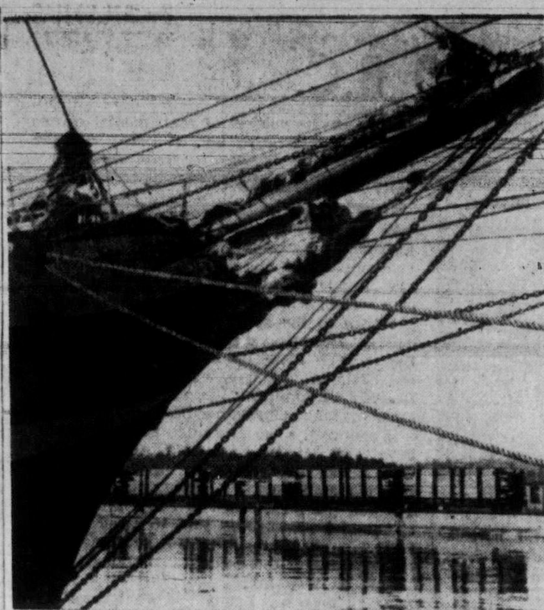

Navy Band, Symphony At Conference Concert

Victoria Symphony Orchestra and the band of HMCS Naden will join with visiting and local school bands in the grand wind-up concert of the two-day B.C. Schools Band and Orchestra Conference here next Saturday.

This concert will take place in Memorial Arena at 8 and is the only event of the conference open to the general public. Tickets are available at Ward's Music Store, Western Music, also from Bernie Porter's studio and students of the Greater Victoria high schools.

Among visiting school bands to be heard during the evening, is the famed Kamloops band which traveled to Amsterdam last year on invitation from the big band festival and won the competition for their class.

Billeting for the expected 800-odd young musicians who will arrive in Victoria Thursday, has gone over the top. So generous has been the response to pleas for accommodation, that the committee of the B.C. Schools Instrumental Teachers' Association, sponsors of the conference, now have more offers than they will actually require.

All those who have offered accommodation will be contacted directly by the committee and informed as to whether or not their billet will be needed.

Conference sessions will occupy the whole of Friday at the arena and Saturday at S. J. Willis Junior High School.

Walter Welke, recent instrumental adjudicator at the Victoria Music Festival and member of the music faculty of the University of Washington Music School, will be chief instructor. A talk by Hans Gruber on conducting will be one of the Saturday afternoon features.

Others conducting clinics in various instruments are Tudor Jones, training officer of the RCN School of Music at HMCS Naden; Harold Bateman, RCN instructor in single reeds; Howard Denike, Ken Blake, RCN flute and piccolo instructor; Rowland Grant, Dave Townsend, James Fraser, Jack Armitage, Frank Slater, George Green, Bill Smith.

Clifford Evens will also be a special speaker.

Stern Tours Russia

Isaac Stern, American-born and trained violinist, will make a concert tour in the Soviet Union this spring, becoming the first American musician to concertize there since the end of Second World War.

Stern was invited to make the tour by the Soviet government. David Oistrakh, Russian violinist, has given a highly successful series of concerts in the United States this season.

Stern's tour will take five weeks. The plan is for concerts in Moscow, Leningrad, and other major cities.

TODAY AND MONDAY
THE MOST TALKED OF WOMAN OF THE YEAR!
WINNER GRACE KELLY
In Two of Her Finest Hits!
in Alfred Hitchcock's
"REAR WINDOW"
with JAMES STEWART
At 1.15, 3.12, 9.09
and in Alfred Hitchcock's
"To Catch a Thief"
with CARY GRANT
At 3.21, 7.18
Dominion
A FAMOUS PLAYERS THEATRE

The Strangest Spy Story in the Annals of Naval Espionage!
"THE MAN WHO NEVER WAS"
CLIFTON WEBB · GLORIA GRAHAME
At 2.47, 6.02, 9.17
PLUS
Cesar Romero in "Prisoners of the Casbah"
At 1.24, 4.39, 7.54
ATLAS
A FAMOUS PLAYERS THEATRE

LAST TIMES TONIGHT
Associated British Films Presents
"FOR BETTER, FOR WORSE"
Starring DIRK BOGARDE
SUSAN STEPHEN · CECIL PARKER
DENNIS PRICE · EILEEN HERLIE
A film described as "The Perfect Family Entertainment." The story of a young couple starting out to encounter the complex problems of married life on the never-never plan—and so in love. A first-rate comedy described by the critic of the Sunday Chronicle as the "Gayest British Film Since 'Doctor in the House'."
Added Attraction—"VISTAVISION VISITS THE SUN TRAILS"
News — Cartoon — Short Subjects
Doors at 6.30
Complete Program at 6.45 and 8.53
Feature at 7.29 and 9.37
OAK BAY
STARTS MONDAY
"HOBSON'S CHOICE"

Tillicum Outdoor
Join the Bumper Club Now—For Free Entertainment
Robert Newton · Glynis Johns
"THE BEACHCOMBER"
Comedy—Technicolor—7.15 and 10.30
Leo Genn · Myrle Overon
"AFFAIR IN MONTE CARLO"
In Technicolor at 9.00

LUXURY SHIP PURCHASED BY GREEK MAGNATE

The luxury schooner Fantome, (shown at left), which visited Victoria in 1939 with owner A. E. Guinness, British brewer, aboard, has been sold to the Greek shipping magnate Aristotle Onassis, it was reported in Sorel, Que., today.

Fantome berthed at Victoria in March of 1939, and her owner intended to spend several weeks cruising B.C. waters. But in September she was in Seattle, to pick up a new motor launch, and remained there from the outbreak of war until three years ago, when she was towed to Sorel.

Fantome was built in Italy, in 1927, for the Duke of Westminster.

ENDS TODAY!
"THE CONQUEROR"
Color and Cinemascope
ADULT ENTERTAINMENT ONLY
STARTS MONDAY
WHICH ONE IS THE PRISONER?
Adult Entertainment Only
Two of the finest performances of all time!
COLUMBIA PICTURES presents
ALEC GUINNESS · JACK HAWKINS
in THE PRISONER
CAPITOL
A Famous Players Theatre

A PICTURE OF VERY SPECIAL GREATNESS!
JANE WYMAN AND VAN JOHNSON
"MIRACLE IN THE RAIN"
PEGGIE CASTLE · FRED CLARK
EXTRA!—CARTOON
Plus Times-Warner News
Doors 1 p.m.—Feature 1.07, 3.09, 5.11, 7.13, 9.20
50c till 2 p.m.
Children 20c till 5 p.m.
Royal
ENDS TODAY
STARTS MONDAY!
RODGERS AND HAMMERSTEIN'S
CAROUSEL
COLOR by DE LUXE
MORE THAN YOUR EYES HAVE EVER SEEN!
20th Century-Fox presents
THE FIRST MOTION PICTURE IN THE NEW
CINEMASCOPE 55
It brings you · Four times more photographic detail Greater depth · Increased sharpness · Heightened audience participation! It makes every seat the perfect seat! You've never seen anything like the sheer enchantment of Carousel in CinemaScope 55!
GORDON MacRAE
SHIRLEY JONES
CAMERON MITCHELL
EXTRA!
Cinemascope Featurette
PLUS TIMES-WARNER NEWS
Adults 50c till 2 p.m., 60c 2-5 p.m., 75c 5 p.m. on,
Students 50c all day,
Children 20c till 5 p.m., 25c after
Doors 1 p.m.
Feature 1.38, 4.06, 6.34, 9.07
ROYAL

An Indian ceremonial mask is held by Gloria Cranmer, fourth-year anthropology student at UBC. The mask is part of an exhibition entitled, "People of the Potlatch," currently showing at Vancouver Art Gallery. This is the largest collection of Indian art ever to be shown in British Columbia.

Vancouver Surveys Indian Art In One of Two Fine Exhibitions

By COLIN GRAHAM

With the first good weather of spring, in this city at any rate, the art of the gardener suddenly takes precedence over that of the painter—except of course in the benighted minds of artists, curators and other hopeless addicts of the visual arts.

At the advent of sun and warmth gallery attendance figures sometimes plummet. Nor should anyone with a sense of values regret this. It is not as though the competition were coming from television screens or six-day bicycle races.

Yet this week I really must urge readers to recall that famous Eskimo proverb: spring comes every year but a great exhibition only once. This is in fact a time when even the most humus-intoxicated gardener should lay aside the spade for a weekend, pawn his tools if necessary, and take the triangle trip to Seattle and Vancouver. In both those cities there will be exhibitions the like of which may not come this way again for many a year.

The occasion in Vancouver is at once magnificent and a little saddening. In the last few years the Vancouver Art Gallery, largely as a result of the tireless work of its remarkably able and imaginative curator J. A. Morris, has become one of the most dynamically evolving art museums of the entire west and one of the four internationally significant galleries of Canada.

Last week that gallery opened what is probably its most ambitious and creative exhibition to date—The People of the Potlatch—and simultaneously announced the loss of its curator to a San Francisco gallery.

The loss is Victoria's as well as Vancouver's for, as this column has mentioned on previous occasions, Mr. Morris' work influenced indirectly the condition of the arts in the whole of the province, and he was always exceptionally generous in helping our own gallery with loan exhibitions.

Though I have not yet been able to see it, Victorians returning from the preview of The People of the Potlatch tell me it is one of the most stunning and impressive displays they have witnessed.

Along with this show visitors will see the large and definitive retrospective of the work of David Milne, organized by the National Gallery and also with an extremely fine catalogue. Both shows will close May 6.

Then to Seattle, whose art museum opens on April 28 what it justly calls "The Great Exhibition." This truly fabulous display of 100 masterpieces from the Walter P. Chrysler collection, all of them large and major works, extends from the Renaissance down to modern times.

Such names as Rubens, Rembrandt, Gainsborough, Monet, Matisse, Braque and Picasso should be enough to draw anyone across the border. May 27 is the closing date.

Spring Spate of Books Lacking in Distinction

By JAMES SCOTT

For the past week Canada has been—or is supposed to have been—celebrating Book Week. This is an annual event and is not exactly a whoop-de-do fiesta. In matters literary we are a composed people and no fireworks went up to glorify Canadian authorhood. Yet in our own quiet, inhibited way some of us anyway were made perhaps a little more aware of the fact that books do get written in this country, and that, on a clear day, some people read them.

Out on the West Coast I understand that there was a fine showing in Vancouver where several local writers exhibited facets of their work—original MSS., copies of editions of their work which have appeared in other languages, etc. In Toronto, there was a mammoth literary luncheon with Mr. J. B. Priestley as guest speaker. The radio, the press, TV and other organs of mass communication nodded in acknowledgement.

The most effective way to celebrate Book Week, however, is to read a book, or better still, to buy one.

The crop which has just rolled off the presses is not so distinguished as one might wish for Book Week, but it is comparatively plentiful anyway. A new first novel by Gladys Frances Lewis called **"Joshua Doan"** is a piece of historical fiction centering around the 1837 Rebellion as it happened in Western Ontario, plus the role of the Quakers in settlement at the same period. There is a lot of fascinating material here handled conventionally but effectively. If the author had just been a bit more accurate in her historical research I could easily give this new novel unqualified praise.

HUMOROUS SEARCH

Then there is a humorist. This time it is Robert Thomas Allen who is best known for his regular pieces in one of our national magazines.

Mr. Allen at least has avoided the hazard of merely collecting pieces which have previously been in print. For this alone I would give him full marks, for the slothful way of collecting and regurgitating old periodical stuff does little for a vigorous literature. Mr. Allen's theme in **"The Grass Is Never Greener,"** is the search for a proper place to live.

With considerable—but not very varied—humor he takes the reader through a good deal of North America whilst he and his family wrestle with the problems of finding the ideal climate, the ideal neighbors, the ideal livelihood and the like of that.

Inevitably, of course, there is nature. Book Week's representative is **"Wildlife Trails Across Canada"** by Hugh M. Halliday. If you still are not surfeited by Canada's wildlife wonderland you might like this one.

The juveniles, too, are represented. Two in fact. Josephine Phelan's **"The Bold Heart"** which is the story of Father Lacombe written in a very simple and rather too undramatic style for readers around 12 or 14 and Roderick Haig-Brown's **"Captain of the Discovery"** who, of course, is George Vancouver.

One of the most thought-provoking books I have looked at this week is from the pen of the late Robert Lindner, a distinguished psychiatrist of western Canada. Dr. Lindner's book is a series of stimulating essays including one which gives the volume its title, **"Must You Conform?"** The conclusion is that if you do conform you will be selling civilization short. The writing is sharp and simple and the arguments are the kind which are both easy to assimilate and hard to forget.

BOLD ADVENTURERS

The most interesting publication I saw this week can hardly be called a book at all in the orthodox sense of the word. It is a slim, mimeographed pamphlet called **"Poetry '56"** which contains the work of 10 poets all under the age of 30.

BEST SELLERS

Compiled by Publishers' Weekly

Fiction

"Andersonville" — MacKinlay Kantor.

"Ten North Frederick"—John O'Hara.

"Marjorie Morningstar" — Herman Wouk.

"The Last Hurrah" — Edwin O'Connor.

"Cash McCall" — Cameron Hawley.

"Island in the Sun" — Alec Waugh.

"Auntie Mame"—Patrick Dennis.

"Boon Island"—Kenneth Roberts.

Non-Fiction

"The Search for Bridey Murphy"—Morey Bernstein.

"Gift From the Sea"—Anne Morrow Lindbergh.

"A Night to Remember"—Walter Lord.

"The Scrolls From the Dead Sea"—Edmund Wilson.

"Profiles in Courage"—John F. Kennedy.

"Inside Africa"—John Gunther.

"Love or Perish" — Smiley Blanton.

Books About Canada Have Limited Appeal

This is the second part of an article on Canada Book Week by Times editor Bruce Hutchison.

BY BRUCE HUTCHISON

At the present stage of our national development the satisfaction of reaching the people, directly or indirectly, is the only satisfaction a Canadian writer can usually expect. For by the hard facts of economics and geography a book about Canada seldom can have a large sale, as sales are gauged in larger countries.

I am not referring here to books written by Canadians about other countries but to books about Canada. Not many readers in any other country will read about Canada because, in the world's opinion, it is a prosperous, honest and extremely dull country.

As there are only about 12,000,000 English-speaking Canadians, a small minority of whom read books at all, it is mathematically certain that Canadian book sales must be relatively small. Yet larger than you might think.

An American book of a serious sort, as distinguished from the best sellers of fiction, is considered a success if it sells five or ten thousand copies.

A good many Canadian books of recent years have sold far more than that, and virtually all within Canada. They could not make the author rich (indeed, no Canadian can make a living by writing books about Canada), but they helped to enrich the nation by revealing it to its own people.

It seems to me unimportant that foreigners do not usually read our serious books.

If a man is out to make money naturally he will try to reach the mass market of the United States and that is a perfectly proper ambition. If he intends to reach the Canadian people he almost disbars himself automatically from other markets.

For if the book is tailored for a foreign audience inevitably its native content is diluted. That is why the Canadian books that have succeeded most in Canada are purely and intensely Canadian. They have something to say to the Canadian people which no foreigner is ever likely to say, though he may be a far greater writer than the Canadian.

Book Week is useful in drawing public attention to these matters and perhaps in launching some people on the innocent vice of reading. But a national literature, like anything else of importance, will grow slowly, at its own pace, depending on the genius of the people, more than on the genius of writers.

Once a people becomes interested in itself and demands self-examination it will find the writers to satisfy its needs.

Huguenot Spellbinder

BLADE OF HONOR by John H. Pugh, Little, Brown & Co., Toronto. 338 pages. $4.50.

The scene of John J. Pugh's novel, "Blade of Honor," is laid in France of 1572 during the period when the whole country was torn by strife between Catholics and Huguenots.

While there is of necessity a ring of familiarity because of the scores of novels written of this period, the author carries the reader through a chain of turbulent events which leaves him spellbound.

Childhood Memories

(Reviewed by Claire A. Yardley)

THE LONG HIKE, by Dorothy Ivens; Macmillan Company of Canada, Ltd. $2.00; 39 Pages.

Mrs. Ivens herself has illustrated this book and the pictures are set forth in a soft apple green, creating the atmosphere of a sweet summer day—a perfect day for a picnic.

A basket of good things to eat, trees to climb along the way, all the delights of a hike to the river are brought alive in these pages. By capturing the enjoyment of her own childhood and conveying it to her young readers, the author has created a simple wholesome and charming picture book.

BE THE GREATEST GUY IN THE WORLD...
TAKE YOUR FAMILY OUT TO DINE
at the
MALAHAT CHALET
Home Cooked Meals
Magnificent Views
Look for Chief Malahat and the Totem Poles

HOUSE TOUR
Four of Victoria's finest homes . . . waiting your inspection.
Sponsored by the Women's Committee, to the Art Gallery
SATURDAY, APRIL 28 — 2 p.m. to 5 p.m.
HERE ARE THE HOUSES
Mr. and Mrs. G. H. Wheaton, 661 Newport Avenue
Mr. and Mrs. H. J. Terry, 3145 Humber Rd.
Mr. and Mrs. F. A. Robinson, 3295 Beach Drive
Mr. and Mrs. H. Y. Gladwell, 3655 Beach Drive
FREE Transportation If desired, from the Gallery, 1040 Moss. 1.45 to 3 p.m.
TICKETS $1.00
Now at Art Gallery and The Marionette

ANNUAL MEETING
of the
FAMILY AND CHILDREN'S SERVICE
and
FRED LANDSBERG SUNSHINE CAMP
Thursday, April 26, 1956, at 8.00 p.m.
Business and Professional Women's Club,
902 Government Street, Victoria
The public is most cordially invited

"PIRATES OF PENZANCE"
Produced by
VICTORIA GILBERT & SULLIVAN OPERATIC SOCIETY
ROYAL THEATRE
April 30—May 1, 2
Tickets from Members, Hudson's Bay Company, Victoria Music Centre, Woodward Stores Ltd.
$1.00 : $1.50 : $2.00
Proceeds to Help Women's Auxiliary, Canadian National Institute for the Blind

KINSMEN CHARITY
GIANT BINGO
Tickets now on sale Eaton's Box Office, Hudson's Bay Company Information Booth.
$10,000 IN PRIZES
Including a 1956 Ford
You play 16 games in reserve seat for $2.00.
MEMORIAL ARENA
APRIL 30 — 8 P.M. SHARP

BOWL
OPEN BOWLING EVERY NIGHT EXCEPT MONDAY
Also Every Afternoon
Please Phone 4-9931 For Time
Win the Pot of Gold
Free to Anyone Bowling League or Open Play at Capital City
For Spring Leagues
Bowl on Victoria's cleanest and highest scoring lanes. Enjoy the best at no extra cost.
Leagues start week of April 23 and bowl 9 weeks. Men's league Thursdays at 9.00 p.m.
No Posts — No Ten Pins
No Pool Room
FIVE CAPITAL CITY BOWLADROME PINS
Yates at Vancouver St.
Reservations 4-9931

BRENTA LODGE
BRENTWOOD BAY B.C.
Victoria's Leading Resort
Visit Our Magnificent New Marine Dining Room
Entirely New This Season
Seating Capacity for 150
PHONE KEATING 157

COMING WEDNESDAY, APRIL 25, AT 8.15 P.M.
A Bicentenary Commemoration Performance
MOZART'S REQUIEM
PRESENTED BY THE VICTORIA CHORAL SOCIETY
ALSO
"THE MUSIC MAKERS"
by Sir Edward Elgar
With Orchestral Accompaniment
Soloists:
Peggy Walton Packard — Soprano
Eleanor Duff — Contralto
Edward Oldfield — Tenor
John Bray — Baritone
Dorothy Mallory, Organist
Corol McCartney, Concertmaster
GRAHAM STEED Conducting
VICTORIA HIGH SCHOOL AUDITORIUM
Tickets $1.25, on sale at Kent's

B.C. SCHOOLS BAND AND ORCHESTRA CONFERENCE
GRAND FINAL CONCERT
MEMORIAL ARENA
SATURDAY, APRIL 28, AT 8 P.M.
Program by local and visiting school bands and orchestras.
Assisted by
BAND OF HMCS NADEN AND VICTORIA SYMPHONY ORCHESTRA
Tickets: $1.00, Students 50c, at Ward's Music, Western Music

EATON'S Will Obtain
ANY BOOK Mentioned on this Page
Phone 2-7141 or call at Book Department, Main Floor

Woodward STORES (Victoria) LTD.
QUALITY... LOW PRICES... PHONE 2-7231
STORE HOURS: 9 a.m. to 5.30 p.m.
CLOSED ALL DAY WEDNESDAY

NYLON VALUES — $2.99
An opportnnity to replenish your lingerie supply or gather your trousseau with beautiful nylons. All lavishly trimmed with nylon lace! Styled for selling at much higher prices! At this low price you can afford several!

NYLON GOWNS
Waltz or Full Length—
Opaque nylon in excellent quality and styled to please the most discriminating buyer. Perky little elasticized lace neckline or lacy V-neck style. Trimmed with scalloped lace or nylon net. Pink, white and blue.
A WOODWARD SPECIAL $2.99
Also some nylon opaque pyjamas in pink or blue. The quantity is limited on pyjamas so be early. SPECIAL $2.99

HALF SLIPS AND CRINOLINES
Opaque nylon half slips and crinolines with nylon lace and nylon embroidered net panels. Styled to fit snugly at the hipline. Crinolines have extra stiff net flounce. White only. Small, medium and large.
A WOODWARD SPECIAL $2.99

ORLON BLOUSES
Tailored and practical are these plisse blouses that need little or no ironing. Short sleeves and convertible collars. Pink, blue, yellow and white, in sizes 12-20.
A WOODWARD SPECIAL $2.99

Opaque Nylon SLIPS
Two dainty styles in white opaque nylon that is more shadow proof and stays whiter. Choose the perma pleat nylon and lace trim or the more lavish style with rows of scalloped lace on bodice and hems. Sizes 32-40. A WOODWARD SPECIAL $2.99

NYLON BABY DOLL PYJAMAS
You'll enjoy the comfort of these shortee pyjamas. Opaque nylon in pretty styles, elasticized neckline, lace and floral trim. Pink or blue. Quantity is limited on these so be early.
A WOODWARD SPECIAL $2.99

NYLON BRIEFS
Dainty lace-trimmed briefs in several pretty styles, available in white, pastels and some black.
A WOODWARD SPECIAL pair 89¢

NYLONS
Always first quality at WOODWARD'S. Sheer 15-denier or walking sheer 30-deniers, fully fashioned for better fitting in popular spring shades. Sizes 8½ to 11. SPECIAL pair 74¢

ODDMENTS TO CLEAR
SWEATERS Imported, full-fashioned botany, short and long-sleeved pullovers and a few cardigans. Sizes 34 to 42 collectively. Assorted colors $3.49 and $4.49
SHORTIE COATS
Rayon gabardine and fleece. Sizes 12 to 18 TO CLEAR $5.00

CHINAWARE VALUES
20-Piece Apartment Sets—Service for 4 Persons
"Sunday Afternoon" Cream body with quaint horse and buggy motif.
"California" Modern coupe shape with beautiful spray of rose-coloured poppy.
"Capilano Rose" Cream body with centre spray of apricot coloured moss roses.
Smoothly glazed Sovereign semi-porcelain dinnerware in several attractive patterns.
SPECIAL PRICE $5.88 Set
Cream and Sugars, Chop Plates, Salad Bowls, Teapots also available.
GETTING IT IS YOUR BEST AT WOODWARD'S GUARANTEE

Group Planting Answer To Quantity Vs. Quality

BY JACK BEASTALL

There may be some satisfaction in being the proud owner of the largest clump of particular perennial, but the gardener with a small clump will usually be the proud possessor of the best blooms.

That is one reason for advocating the practice of regularly dividing perennials. The other reason is so that the older worn-out portions may be discarded.

The finest blooms undoubtedly are obtained when the plants produce just a single flowering spike. It is sometimes amazing to see the size and quality of flower so small a plant can make.

Supposing you have not practised regular dividing of your perennials, you can still improve the flowers by removing half the number of new growths which are now on the crowns of the plants. It is just a simple matter of clearing away a little soil from around the crowns and breaking off some of the growths as close to the roots as possible.

If you have any doubts as to the results of such a procedure and you have two or more plants of the same kind of perennial, reduce the number of shoots on one plant and compare the blooms with those of the untouched clumps.

The most frequent objection to both the dividing of plants and the removal of growths is that the mass of color will be lessened and the plant will not fill its allotted space.

To overcome this we can borrow an idea from the professional gardener. In large gardens and parks a mass of color is obtained by using a number of the same kind of plants. The professional knows the small plants will produce the best flowers and a number of small plants grouped together will give the best effect.

The home gardener can use this idea without additional expenditure because one old clump may give anything from five to 25 new divisions.

Planting these divisions in a group a few inches apart will produce the mass effect of a large clump, but will give the quality of flowers obtainable only from single stem plants.

Q.—My plants of sage and thyme seem to have been badly damaged during the winter. Since there are a few green leaves do you think they will recover?

A.—If all dead wood (twigs and stems) is cut back at this time there is a chance of new growth being made within a week or so.

KOOLVENT
ALUMINUM AWNINGS
For Free Estimate
CALL 3-5010
Showroom, 919 Fort

Long-lasting
B-H PAINT
protects your home's exterior

SAFEGUARD your investment with beauty

It pays to keep up good appearances with B-H "English." The famous B-H two-way action brings new colorful beauty and positive protection, the best paint you can buy for outside walls, doors, shutters and trim. Remember . . . B-H paint covers more area, lasts longer, comes in a wide, attractive color range.

THE MOORE-WHITTINGTON LUMBER CO. LTD.
Turn West at the Roundabout two blocks down Hillside
3-7106 2614 Bridge Street

CHOICE HOMESITES IN WESTVIEW SUBDIVISION

Many New Choice Lots Available in This Fast Growing, Excellently Planned Subdivision

N.H.A. Approved for Home-Owner LOANS

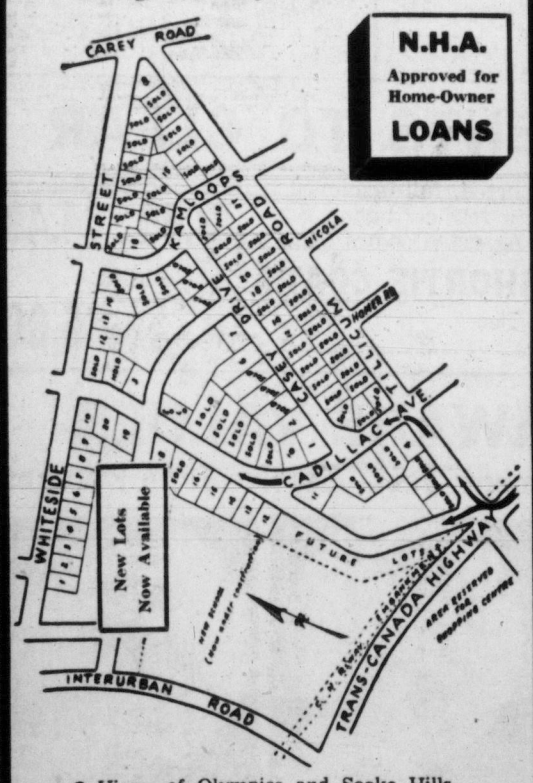

- Views of Olympics and Sooke Hills
- Fully Planned Proposed Shopping Centre
- New School Nearing Completion
- Five Minutes to Town
- Good Bus Service
- High Location
- PRICED FROM $975 to $1,250
- Enquire About Terms

Don't Hesitate — "ACT NOW!"

PHONE
FRASER BISCOE
Agent for Westview Subdivision
576 YATES ST. 3-9843 — 3-9413

Gardens and Home Building

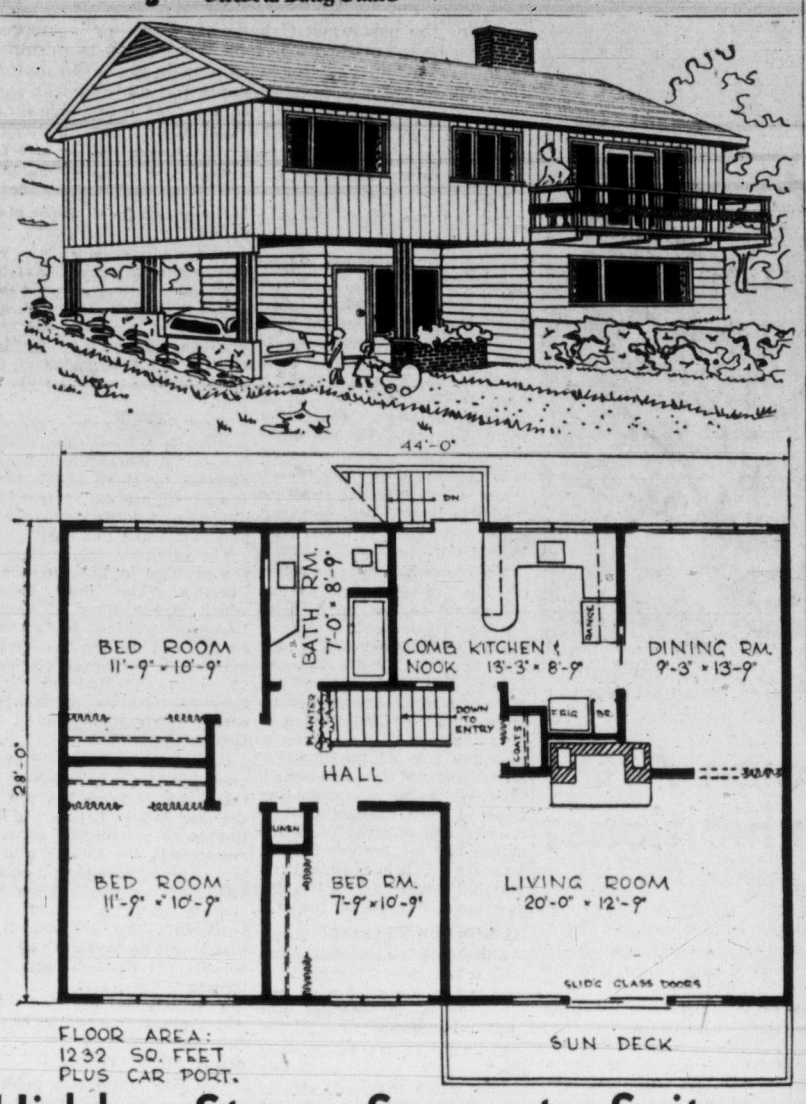

Hidden Steps, Separate Suite Features of Two-Level Design

Here is a two-level home, designed to suit a lot sloping from back to front. Particular purpose of the design is to eliminate a long, unsightly flight of steps at the front of the house. Steps are naturally there but are hidden inside a very attractive entrance.

This plan also provides for a living room with fireplace, a bedroom and kitchen as well as bathroom on the lower level, with its own private entrance which could be used by in-laws or rented as a suite to help out with mortgage payments.

Other features of this design are the 44-foot frontage and kitchen and bathroom placed back to back for economy. The plan can be reversed to suit view or building site.

Blueprints are available from the Building Centre B.C. Ltd., 1240 West Broadway, Vancouver. Send 25 cents for new "50 Home Plan Book."

K says:

MY WIFE IS NUTS about the miniature daffodils. So will you be when you see these delightful little fellows. They make the most trouble-free furnishings for your rock garden.

White Waiterii with a flower the size of a dime, Minimus, a perfect little trumpet daffodil only three inches high; Cyclamineous, sunny little girl with her pigtails flying, and hoop petticoats in shades of yellow and white.

You will find them hard to resist at Christiansen's, 3945 Saanich Road, Victoria's Most Interesting Garden. Low priced, too!

The Saanich-Beckwith bus passes the door.

DiCastri Criticizes 'Box' Type Designs

By HUMPHRY DAVY

City contractors are sharply criticized by architect John A. Di Castri, for extolling the "box designed type house" in the 28-page Saturday Times supplement "Parade of Homes" which featured new homes built in Victoria.

Mr. Di Castri speaking before Victoria High School students in the effective living course earlier this week, said some of the designs advocated by contractors "lacked vision and foresight."

Referring to the supplement, Mr. Di Castri said with the exception of illustrations by some local architects, there were pages and pages extolling the "box."

He described the box-type house as a "gimmick to go along with all the high-pressure, fast-talking salesmanship that inundates us these days."

"I am all for contractors: most of them are intelligent, highly-skilled individuals," he said, "but let us not get carried away and place the interpretation of quality on our achitecture in the hands of people who are not qualified."

He took issue with one contractor who claimed the trend is away from modern style homes and heading back to the Tudor, Cape Cod or salt box variety.

"Undoubtedly everyone is entitled to his own opinion but I think this way lacks foresight and vision," he said. "This contractor goes on to state that there are too many frills in newer style homes. Well just exactly, what is a frill."

Mr. Di Castri said if the contractor's argument was followed to its final conclusion people would all be living in hygienically constructed "cubes," which would be without frills.

WE INVITE YOU TO "SPRING" IN ALL ITS "GLORY" AT
PIERRE TIMP'S DUTCH GARDENS
A "Living Catalogue" of bulbs for your selection and fall planting.
One mile north of Cordova Bay on Marine Drive
ALSO OPEN EVENINGS

The Best Selection of Nationally-Advertised
GAS APPLIANCES IN THE CITY!
DARLING'S
4-6151 Opp. B.C. Electric Bldg. 817 PANDORA

DO IT NOW!
WHY WAIT FOR ANOTHER COLD WINTER — USE OUR
PRE-SEASON INSTALLATION PLAN

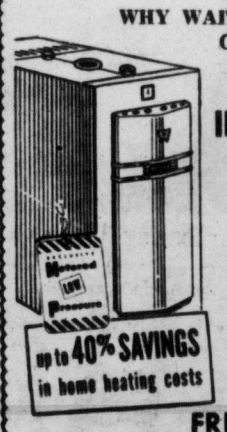

Now! Get the finest in automatic oil heat and SAVE dollars!
EUREKA Williams OIL-O-MATIC Home Heating Units
FREE! estimate on replacement of your present oil or coal unit. 'Phone NOW!
W. R. MENZIES & CO. LTD.
SINCE 1894
911 FORT ST. PHONE 3-1112
Plumbing Heating and Appliance Centre

WESTROC
ROCK WOOL INSULATION
WESTERN INSULATION CO. LTD.
VANCOUVER, EDMONTON, CALGARY, MOOSE JAW

Comfort costs so little with
Coleman
Blend-Air CENTRAL HEATING
The New Magic of Home Heating
SEE IT HERE!
BUTLER BROTHERS SUPPLIES LTD.
3516 Quadra 3-5622 - 3-6911
and Keating Crossroad
Keating 90

QUIZZING THE GARDENER

Offspring of Primulas Are Numerous and Varied

By JACK BEASTALL

Q.—Can you tell me the difference between primrose and primulas?

A.—Primula is the name of a group of plants which includes primrose (Primula acaulis), polyanthus (P. polyanthus), auricula (P. auricula), and the globe primula (P. denticulata), to name but a few of the more commonly grown species.

Q.—Is it too early to plant sweet corn?

A.—It is usual to plant corn about the second or third week of May in the Victoria area, unless you are in a district where the last frost has been recorded much earlier over a period of years.

$550 DOWN
Built on your lot in the area you most desire

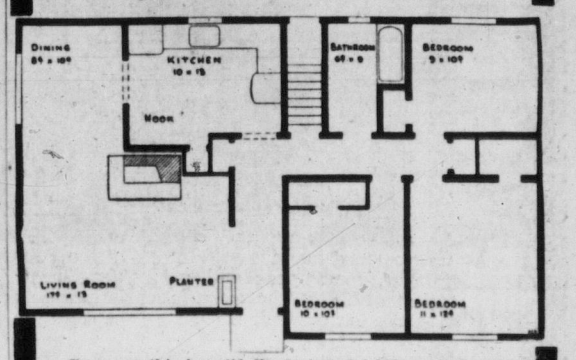

Compare this beautifully designed 1,147 sq. ft. home for price, construction, etc., with any new home in Victoria. A full basement, garage, cement walks and driveway $10,550
NORTHWEST HOMES
917 DOUGLAS STREET PHONE 2-9411

Enduring Charm

Here is enduring beauty for a small outlay. Shingles that never need paint—as colourful as the sea shore. A wood-like grain that's fire resistant. Weatherized to shed water like a duck's back. Asbestos-cement—rot and vermin proof—wavy or straight butts. See your building supply dealer or write to your nearest Atlas Office for further information.

66-4
ATLAS ASBESTOS Company Limited
A Member of the Turner & Newall Organization.
MONTREAL TORONTO WINNIPEG EDMONTON VANCOUVER

900 Wharf St.
3191 Douglas St.
EVANS COLEMAN & JOHNSON Bros Limited
Phone 2-8121

FERTIL-ADE
TRUE LIQUID FERTILIZER
Applied by Our Trucks and Professional Applicators

Cost for Average Lawn of 4,000 sq. ft.
$11.00

NON-TOXIC
NON-BURNING
ODORLESS

Fertil-Ade has an analysis of 10% nitrogen, 8% available phosphoric acid, and 6% potash. It is a formulation of all the fertilizing elements required for healthy plant growth.

YOU TELL US WHERE YOU WANT FERTILIZING MAINTAINED AND WE DO THE REST

WALTER WALKER & SONS
739 PANDORA AVE. Phone 4-7104

Murrow on Africa Monday

Documentary On 11, 12 at 7

C-2 to Carry Schools Telecast; PCL Baseball Starts Tuesday

Pacific Coast League baseball telecasting gets under way this week.

Opening game ceremonies will commence **Tuesday** at 1 p.m. on **Channel 13** when the defending champions, **Seattle Rainiers,** take on the **San Francisco Seals** at Sicks' Stadium. Game time is **1.30. Channel 13** will carry a second game at **8.** For the benefit of fans, PCL TV schedules are carried elsewhere in this section, games to be telecast over **Channels 2, 12** and **13.** Watch the daily column for details.

Commencing **Tuesday** at **2.30, Channel 2** will carry the first of 15 specially-prepared telecasts of 10, 20 or 30 minutes in length of **Now, "Let's Watch,** demonstrating the second TV-for-schools trial of Adventures in Speech. (See picture on front of this section.) **Channel 2** will carry the second and third telecasts this week at **2.30** on **Thursday and Friday.**

Another highlight this week will be **Monday** when **Channels 11** and **12** will carry **Edward R. Murrow's** documentary, **Report From Africa,** Part 1. Replacing Studio One (Channel 11) for this night only, **See It Now** takes viewers to the Gold Coast, Liberia, Belgian Congo, Kenya, Rhodesia and South Africa. Murrow's effort will be to attempt to show a continent on the upsurge and how some parts are more advanced than others. It starts at 7.

Here are the balance of the week's highlights in order of their appearance.

MONDAY

7.00: Channels 11 and 12: Edward R. Murrow shows the first part of the documentary, Report From Africa.

8.30: Channel 5: Thomas L. Thomas, famed baritone, will be heard on the Firestone concert program.

10.00: Channel 2: Studio One presents Wendell Corey in Rod Serling's fine hour-long drama, "The Arena." A freshman senator would fight fire with fire.

TUESDAY

1.30: Channel 13: Baseball: Seattle Rainier vs. San Francisco Seals.

2.30: Channel 2: The first demonstration of a TV-for-schools telecast, highlight "Adventures in Speech" and "How Does Your Garden Grow."

7.00: Channels 11 and 12: The $64,000 Question.

8.00: Channel 13: Baseball: Seattle Rainiers play the San Francisco Seals. Second game of a double-header.

9.30: Channel 4: Playwrights '56 presents the hour-long drama, "Centre of the Maze," about a rich girl who falls in love with the gardener.

Channel 11: Never again will Robin Hood seem quite the same as Red Skelton impersonates the famous outlaw of Sherwood Forest. This will be a musical as well.

WEDNESDAY

7.00: Channel 5: Boxing: Milo Savage and Charley Joseph tangle in a 10-round middleweight brawl in New Orleans. Savage is rated No. 2 in the division while Joseph holds down the 9th ranking spot.

Channels 11 and 12: Steel Hour presents Everett Sloane in "Noon on Doomsday," another effort by brilliant young playwright Rod Serling. A man is acquitted of murder by a jury but the townspeople begin to doubt if it is a just one.

8.00: Channel 4: George Montgomery and Angela Lansbury star in Directors' Playhouse's "Claire," about a second wife who had to stand by helplessly while the first wife drowns.

9.00: Channel 4: Kraft presents Kenny Delmar in the 60-minute comedy, "The Gentle Grafter." A confidence man has many ups and downs.

THURSDAY

2.30: Channel 2: Second schools telecast.

8.30: Channel 11: Ralph Bellamy stars in Climax's "Sit Down With Death," by that excellent whodunit author William Irish. An elevator crashes and one man is killed. However, it seems as though he has been murdered.

9.30: Channels 4 and 12: Ford Theatre presents "Alibi," starring busy-man Ralph Bellamy. A drama critic is loved by the star of the play he is slated to review.

10.00: Channel 11: Al Wallace's excellent sports review.

FRIDAY

7.00: Channel 4: Boxing: Joe Miceli meets Isaac Logart in a 10-round welterweight fight at Syracuse. Logart holds down the third-ranking position while Miceli is on the 9th rung.

ASTRIDE A WINNER—Waving his cheque, jockey Bill Pearson sits astride a television camera in New York after booting home a winner. He received top money on TV's "The $64,000 Question."

What a wonderful thing to happen to any kitchen, whether it's new or old! Genuine Arborite on the walls, on the table tops . . . Genuine Arborite CURVATOP (the amazing one piece counter top and splashback with matching edge trim) . . . Genuine Arborite everywhere . . . gleaming, beautiful and strong enough to last a lifetime!

No worries about moisture or stains . . . never a need to paint or patch. And, best of all, Genuine Arborite is the work-saving surface material that can be cleaned with just a damp, soapy cloth. Dozens of colours and patterns to choose from, too!

Look for the Genuine Arborite stamp on every panel.

Your local lumber or building supply dealer can tell you exactly which Arborite grade you need for your particular purpose. Consult him or write:

THE ARBORITE COMPANY LIMITED Montreal 22, Que. Toronto 10, Ont.

Note!

Why not give your bathroom the Genuine Arborite beauty treatment as well! It's ideal for bathroom and shower walls—delightfully modern for vanity tops.

HOLLYWOOD TODAY

Uncle Milt Would Sell His Contract

By ERSKINE JOHNSON

HOLLYWOOD (NEA)—Hollywood and GrapeVine: A Hollywood movie theatre is jingling its box-office bells with a switch on success, "Flop Night." Every Wednesday two unannounced box-office lemons are being squeezed for plenty of sugar.

* * *

Mary Pickford's threatening to will her fabulous collection of film memorabilia and art objects to three other cities with motion picture museums unless Hollywood establishes one of its own. The absence of a movie museum in movietown is an eyebrow-lifter for every out-of-town visitor.

* * *

Wally (Mr. Peepers) Cox will make a TV comeback for NBC. He's starred in a pilot reel based on Paul Gallico's "Hiram Holliday."

* * *

Now look what Miss Wiggle Hips did.

Marilyn Monroe's "Bus Stop" emoting in Phoenix resulted in this page one box in the Phoenix Gazette:

Marilyn

"Next time Phoenix police escort Marilyn Monroe — or other visiting celebrities — they'll stop for red lights, observe the speed limit and not use sirens. Officers who escorted Miss Monroe from Sky Harbor airport to the Sahara hotel apparently were so excited they couldn't see red and forget to stop for traffic signals. Today chief of police Charles P. Thomas warned:

"When escorts are furnished for visiting dignitaries . . . all vehicles will stop for traffic lights, stop signs, etc., and will observe speed limits at all times."

* * *

Now Milton Berle wants to give back his 30-year contract at $300,000 a year to NBC. How times change. Remember all the headlines about Mr. Television signing the "unbreakable" contract? But today Berle is saying: "I'd like to change my sphere for a while. My wife wants me to take a long rest and she's got me pretty sold on the idea."

* * *

On the same subject, Bob Hope is pointing these days to this handwriting on the wall:

Hope

"I think broad comedy is on the way out. The public is being educated to the more subtle types of comedy. The public seems to want novelty and variety too."

* * *

It's Eve Arden's line about the cannibal child who was expelled from school because he buttered up too many teachers.

* * *

Greer Garson is the latest Hollywood TV convert. Since starring with Bob Hope in a home-screen version of "The Awful Truth," she's beaming: "TV is something that makes you say, the day of the show, 'I'll never do it again.' And when it's all over, you want to do it all over again."

RADIO AND TV SERVICE
Call T. G. Rayfuse
VICTORIA WEST RADIO and TV
761 Esquimalt Rd.
Phone 5-4413

★ ★ Times Television Section ★ ★

TV WITH LEE — THE WEEKEND

Royal Wedding Film On C-11, 12 at 11

No matter how you look at it, the most noteworthy show planned for tonight is the **Prince Rainier - Grace Kelly Wedding** film, scheduled to show on **Channel 11** and **12** from **11 p.m.** until **11.30.**

An hour earlier the President of the United States, **President Eisenhower,** is expected to make an important foreign policy speech while addressing the American Society of Newspaper Editors. The speech will be carried by **Channels 11** and **12** at **10.**

Although it isn't sure, there is a possibility that **Sen. Alben Barkley** may speak at **11.30 p.m.** over **Channels 4** and **11.**

Otherwise weekend programs are much the same as usual.

SATURDAY HIGHLIGHTS

6.30: Channel 4: Bowling championships.

Channel 11: Beat the Clock's jackpot is now up to $14,000.

7.30: Channel 4: On Big Surprise young financial wizard Leonard Ross will try for the $100,000 prize.

8.00: Channel 4: Perry Como hosts Peggy Lee, Mark Stevens of Big Town and comic Jack E. Leonard.

Channel 11: Ralph Kramden expects to be honored by the lodge. Need more be said. An older Jackie Gleason show can be picked up on Channel 2.

8.30: Channel 11: Stage Show presents the Dorsey Brothers and Helen O'Connell, also Audrey and Jayne Meadows.

9.00: Channel 4: Art Linkletter and his People Are Funny.

Channel 5: And, of course, Lawrence Welk.

10.00: Channel 4: George Gobel has comic Howard McNear in his photo shop tonight.

Channels 11 and 12: President Eisenhower is slated to make an important foreign policy speech before the American Society of Newspaper Editors.

10.30: Channel 2: Alfred Hitchcock Presents—suspense.

11.00: Channels 11 and 12: A half-hour filmed account of the wedding of Prince Rainier and Grace Kelly. The camera will watch the Constitution sail from New York, visit the castle in Monaco, pick up the visiting celebrities, the bride's parents and so on.

11.30: Channels 4 and 11: There is possibility that Sen. Alben Barkley will speak at this time.

SUNDAY HIGHLIGHTS

12.30: Channel 11: Mercedes McCambridge stars in Front Row Centre's "Pretend You Belong to Me," about a couple who moves to California in an effort to forget tragedy.

1.00: Channel 4: Vice-President Richard M. Nixon introduces a film dramatizing the work of the President's Committee on contracts.

1.30: Channel 4: Former President Herbert Hoover.

3.30: Channel 5: Liberace plays "Nature Boy," "Sabre Dance" and "Japanese Farewell Song."

5.00: Channel 2: Perspective shows the last in the series of "Arctic Essays," especially the town of Aklavik.

Channel 5: Super Circus—a sure hit with the kids.

5.30: Channels 11 and 12: Sad-faced clown Emmett Kelly of Ringling Brothers appears in his first dramatic (and speaking) TV role. It is "Captain From Kopenick."

6.00: Channel 11: You Are There covers "The Recovery of the Mona Lisa."

7.00: Channels 11 and 12: Jack Benny bumps into red tape and insolence when he attempts to get a passport to Europe.

7.30: Channel 4: In Frontier a Mexican War veteran and his bride get a land grant in "The Salt War."

Channel 11: Arlene Francis and Dorothy Kilgallen should be back on What's My Line panel tonight after attending the Rainier-Kelly wedding.

8.00: Channel 11: Marion Marlowe. Sam Levenson, the Ames Brothers and ventriloquist Senor Wences are all slated to appear with Ed Sullivan tonight. An older Sullivan show can be picked up on Channel 2.

9.00: Channel 4: Betsy Palmer and Jessie Royce Landis are featured in TV Playhouse's "Career Girl." A mother looks for a strong-willed girl as wife for her weak-willed son.

Channel 5: Ted Mack's Amateur Hour comes from Waterbury, Conn.

Channel 11: Ronald Reagan stars in GE Theatre's "The Lord's Dollar." A professional gambler would settle down to a respectable life.

9.30: Channel 11: Alfred Hitchcock presents Phyllis Thaxter in "Never Again." a man asks his fiance to stop drinking.

10.00: Channel 2: Opera Theatre presents "Trial At Rouen," an opera based on the tribulations of Joan of Arc.

Channel 5: City Detective Bart Grant joins up as crewman on a ship in "Cargo of the Midnight."

Channel 11: "The $64,000 Challenge.

PCL Baseball TV Schedules

Full agreement has been reached between the Oakland Association, acting on behalf of the Vancouver Mounties Baseball Club, and the Canadian Broadcasting Corporation to televise "live," 12 baseball games this season.

All 12 games are "home" games for the Vancouver Mounties and will be televised from Vancouver's Capilano Stadium on Saturdays at 2.30 p.m. on Channel 2.

The schedule is as follows:

April 28—Vancouver vs. San Francisco.

May 5—Vancouver vs. Los Angeles.

May 12—Vancouver vs. Hollywood.

May 26—Vancouver vs. Sacramento.

June 16—Vancouver vs. San Diego.

June 23—Vancouver vs. Portland.

June 7—Vancouver vs. San Francisco.

July 14—Vancouver vs. Sacramento.

Aug. 4—Vancouver vs. Hollywood.

Aug. 25—Vancouver vs. Portland.

Sept. 8—Vancouver vs. Los Angeles.

Sept. 15—Vancouver vs. Sacramento.

Jack Benny is planning his first movie in years. A comedy titled "The Phony" about a little man who dreams about being a big man.

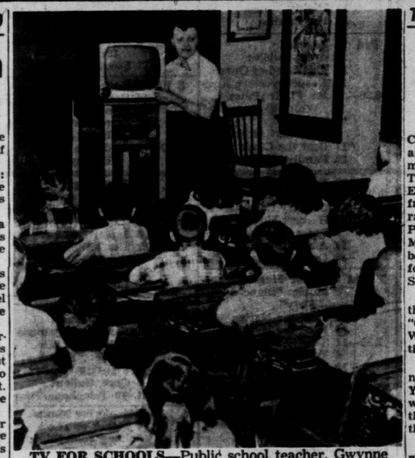

TV FOR SCHOOLS—Public school teacher, Gwynne Dare of Toronto, probably never received as much attention from her pupils as this TV set is getting here in an experiment which saw 12,000 children in 200 Ontario and Quebec schools taught by a teacher in Manitoba. The teacher, Miss Gertrude McCance, is supervisor of school broadcasting for the Manitoba Department of Education, and her programs aimed at Grades 2 and 3 are on kinescope. Victorians will be able to see the results for themselves this Tuesday, Thursday and Friday when TV School takes over Channel 2 at 2.30 p.m.

WEEKEND MOVIES

SATURDAY

6.30: Channel 12: Slim Summerville in "I'm From Arkansas."

7.30: Channel 5: Deborah Kerr stars in the English film, "The Adventuress," wherein an English-hating Irish girl helps a Nazi spy aid a German agent escape.

8.00: Channel 13: Title in doubt.

10.00: Channel 13: Walter Huston and Edward Arnold are featured in the fantasy, "The Devil and Daniel Webster."

11.05: Channel 4: Dermot Walsh and Mary Germaine star in "Clue From a Corpse," wherein a body of a jeweler dragged from the river gives a clue to a pack of thieves.

11.30: Channel 5: Olson and Johnson decide to make a movie in "Crazy House."

Channel 12: David Bruce and Cleatus Caldwell in "Susie Steps Out," two sisters and their father are always broke.

Channel 11: The Zane Grey tale, "South Sea Adventure."

1.30: Channel 13: "Manhattan Love Song."

SUNDAY

2.00: Channel 5: Stewart Granger and Valerie Hobson in the absorbing drama, "Blanche Fury."

4.15: Channel 4: An Englishman masquerades as a Nazi spy in earch of a secret weapon in the English mystery, "The Goose Steps Out."

5.00: Channel 13: "Yellow Fin," with Wayne Morris and Adrian Booth; a tuna fisherman and son are in financial difficulties.

7.30: Channel 5: Famous Film Festival presents Rex Harrison and Lilli Palmer in "Notorious Gentleman,' about an Oxford playboy who is stranded in Vienna and agrees to marry an Austrian girl so she can escape the Nazis.

10.00: Channel 12: Michael Redgrave in the English drama, "The Dead of Night."

10.30: Channel 5: Olson and Johnson in "Ghost Catchers.

11.15: Channel 11: Paul Langton and Joe Sawyer in "Fighting Back."

THE CHANNEL SWIM

Sid Chooses New Members

BY WILLIAM EWALD

NEW YORK (UP) — Sid Caesar has picked Pat Carroll and Shirley Conway as new members of his cast for the fall. They'll replace Sandra Deel and Ellen Parker. Right now, the front runners for Nanette Fabray's job are Janet Blair and Polly Bergen. Miss Carroll and Miss Parker, incidentally, are both expecting babies — the former in August, the latter in September.

Ethel and Albert are getting the axe on ABC-TV. So is the "Casablanca" portion of the Warner Bros. Presents series on the same network.

Set for NBC-TV is a new noontime show, "It Could Be You," which Ralph Edwards will steer. It's another one of those audience participation things.

The new "Steve Allen Show," which NBC-TV will drop into the slot opposite CBS-TV's Ed Sullivan, is scheduled to make its bow on July 1. Those close to Allen describe the program as a tighter version of Steve's "Tonight." It'll also have more top stars.

Allen will continue to pilot the "Tonight" show two or three times a week. Ernie Kovacs has been mentioned as his possible "Tonight" replacement.

Noel Coward tried to land Kay Kendall for the third lead in his upcoming CBS-TV spectacular, "This Happy Breed," but she turned him down. After the show, Coward will take off for the French Riviera where he'll spend a month visiting Somerset Maugham.

DID YOU KNOW .. by Heaney's

SOME FORM OF A WEDDING CEREMONY HAS BEEN PERFORMED TO UNITE MAN AND WIFE SINCE EARLIEST HISTORIC TIMES. AT FIRST A SYSTEM OF CAPTURE WAS THE APPROVED METHOD WHICH WAS LATER REPLACED BY PURCHASING THE BRIDE FROM HER FATHER. ONE OF THE MOST WIDE-SPREAD RITES OF MARRIAGE IS THAT OF THE MAN AND WOMAN EATING OUT OF ONE DISH. OUR MODERN "BEST MAN" IS THE SURVIVAL OF THE BRIDEGROOM'S HELPER IN THE ACT OF CAPTURE. THE THROWING OF RICE MERELY REPLACES THE SPREADING OF WEEDS, FLOWERS AND RUSHES ON THE WAY TO THE CHURCH. THE SALE OF WIVES WAS CARRIED ON IN ENGLAND AS LATE AS THE 18TH. CENTURY AND ONE SUCH RECORDED PURCHASE WAS BY THE DUKE OF CHANDOS WHO BOUGHT HIS SECOND WIFE FROM HER HUSBAND WHO WAS OFFERING HER FOR SALE AS THE DUKE PASSED THROUGH TOWN.

CEREMONIES HAVE THEIR PLACE IN OUR LIVES BUT THERE'S NO UNNECESSARY CEREMONY IN THE MOVING SERVICE OFFERED BY HEANEY'S. LONG DISTANCE MOVES ARE HANDLED AS EFFECIENTLY AS A LOCAL MOVE WITH THE SAME DOOR-TO-DOOR CONVENIENCE. REMEMBER, IF YOU PLAN A MOVE TO ANYWHERE A CALL TO HEANEY'S MAKES IT A BETTER MOVE.

AGENTS FOR ALLIED VAN LINES

HEANEY'S

TIMES TELEVISION PROGRAMS—APRIL 21 TO APRIL 28

SATURDAY, APRIL 21

Time	Ch'n'l No.	PROGRAM
4 PM	2	Junior Theatre
	4	Garden Digest
	5	Capt. Midnight
	*11	Talent Contest
	12	Movie
	13	Movies
4.30—	2	Adventure
	4	Congress Reports
	5	Buffalo Bill, Jr.
	11	Movie
	13	Wrestling
4.45—	4	Cartoons
5 PM	2	Wild Bill Hickok
	4	Quiz Down
	5	Sky King
5.30—	2	Disneyland
	4	Health Frontiers
	5	Cartoon Festival
	11	Lone Ranger
	12	Mighty Mouse
	13	The Erwins
6 PM	*4	Pageant
	5	Ozark Jubilee
	11	This Land of Ours
	13	Gospel Western Aires
6.30—	2	Mr. Fix-It (Peter Whittall)
	*4	Bowling
	5	Ethel and Albert
	*11	Beat the Clock
	12	Family Theatre
6.45—	2	CBC News
7 PM	2	Burns and Allen
	5	Search for Adventure
	11	Gene Autry Theatre
	13	Ramar
7.30—	2	Holiday Ranch
	*4	Big Surprise Quiz
	5	Movie: "The Adventuress"
	13	Foreign Intrigue
8 PM	2	Honeymooners
	*4	Perry Como
	*11	Honeymooners
	12	Damon Runyon Thtr.
	13	Million $ Movie
8.30—	2, 11	Stage Show (Dorsey Bros.)
	12	Texas Wrestling
9 PM	2	On Camera
	4	People Are Funny
	*5	Lawrence Welk
	*11	Two for the Money
9.30—	2	Sport Thrills
	4	Durante Show
	11, 12	Always Jan
	13	Mark Saber
9.45—	2	Big Playback
10 PM	2	Doug. Fairbanks
	4	George Gobel
	5	Lifetime Chance
	*11, 12	Pres. Eisenhower
	13	Theatre 13
10.30—	*2	Hitchcock Presents
	*4	Your Hit Parade
11 PM	2	Billy O'Connor Show
	4	Movie: "Clue From a Corpse"
	*11, 12	Prince Rainier-Grace Kelly Wedding
11.20—	2	Wrestling
11.30—	5	Movie: "Crazy House"
	11	Movie: "South Sea Adventure"
	12	Movie: "Susie Steps Out"
11.45—	13	Greatest Fights
12.20—	2	CBC News

SUNDAY, APRIL 22

Time	Ch'n'l No.	PROGRAM
10 AM	4	American Forum
	5	To Your Health
10.30—	4	Catholic Hour
	5	Challenge of Books
11 AM	4	Princeton '56
	5	This is the Life
11.30—	4	Outlook
	5	Give Thee Peace
	11	Faith for Today
11.45—	5	Stanley Chapple
12 M	4	Youth Wants to Know
	5	American Painting
	11	The Christophers
12.30—	2	This is the Life
	4	Christopher
	5	Washington Story
	*11	Front Row Centre
12.45—	12	Christian Science
1 PM	2	Here and There
	4	Equality at Work
	5	Dean's Desk
	12	Film Parade
1.15—	5	News
1.30—	*2	Country Calendar
	*4	Herbert Hoover
	5	Press Conference
	11	Adventure
	12	Oral Roberts
2 PM	2	Junior Magazine
	5	Movie: "Blanche Fury"
	11	Face the Nation
	12	Face the Nation
2.30—	11	Sunday News
	4	Your Career (color)
	12	CBS News
3 PM	*2	You Are There
	*4	Dr. Spock
	11	Big Picture
	12	Sunday Playhouse
	13	Starmaker
3.30—	2	Climax
	4	Zoo Parade
	5	Liberace
	11	Roy Rogers Theatre
4 PM	4	Eddie Fisher
	5	Patti Page
	13	Looking at U.S.
4.15—	4	Movie: "Goose Steps Out"
	5	Japan Trade
4.30—	2	The Millionaire
	5	Edward Arnold
	11	Wild Bill Hickok
	13	Lighted Window
5 PM	2	Perspective
	*5	Super Circus
	*11	Famous Playhouse
	12	This Is the Life
	13	Movie: "Yellow Fin"
5.30—	2	Fighting Words
	4	Capt. Gallant
	*11, 12	Telephone Time
6 PM	2	Exploring Minds
	4	Mayor of Town
	5	Long John Silver
	11	You Are There
	12	Life With Father
6.30—	2	Father Knows Best
	4	Roy Rogers
	5	Down You Go
	11	Lassie
	12	Big Picture
	13	TV Theatre
7 PM	2	Our Miss Brooks
	4	It's a Great Life
	5	You Asked for It
	*11, 12	Jack Benny
	13	The Pendulum
7.30—	2	News Magazine
	*4	Frontier
	5	Famous Film F'stiv'l
	*11	What's My Line?
	*12	What's My Line?
	13	Big Picture
8 PM	2	Ed Sullivan
	4	Comedy Hour
	*11	Ed. Sullivan
	12	Godfrey Talent Scouts
	13	The Hunter
8.30—	4	To be announced
	12	Robin Hood
	13	The Unexpected
9 PM	2	Star Playhouse
	4	Goodyear Playhouse
	*5	Amateur Hour
	*11	GE Theatre
	12	My Little Margie
	13	What's New in Books
9.30—	2	CGE Showtime
	*11	Alfred Hitchcock
	12	December Bride
	13	Oral Roberts
10 PM	2	CBC Folio
	*4	Loretta Young Show
	5	City Detective
	*11	$64,000 Challenge
	12	Movie
	13	Church of the Air
10.30—	4	"Close Shave"
	5	Movie: "The Ghost Catchers"
	11	Famous Playhouse
11 PM	4	Meet the Press
	11	Newsreel
	13	Movie: "Yellow Fin"
11.15—	11	Movie: "Fighting Back"
11.20—	2	News; Weather
11.30—	2	To be announced

MORNING PROGRAMS MONDAY THROUGH FRIDAY

Time	Ch'n'l No.	PROGRAM
7.35—	4	Color Test
7.50—	4	Note of Faith
7.55—	4	Farm Report
8 AM	4	Today
	11	Panorama Pacific
8.25—	5	Farm Summary
8.30—	5	Cartoon Festival
8.55—	4	News
9 AM	4	Tennessee Ernie
	5	TeleScope
	11	Valiant Lady
9.30—	4	Feather Your Nest
	11	Search Tomorrow
9.15—	11	Love of Life
9.45—	11	Guiding Light
10 AM	4	Ding Dong School
	5	Morning Movie
	11	Jack Parr
10.30—	4	Ernie Kovac Show
	11	As the World Turns
11 AM	4	Home
	5	Workshop
	11	Robert Q. Lewis
11.30—	5	Wunda Wunda
	11	House Party
12 M	4	NBC Matinee
	5	Film Festival
	11	Big Pay Off
12.30—	11	Bob Crosby
1 PM	4	Date With Life
	11	Brighter Day
1.15—	4	Modern Romances
	11	Secret Storm
1.30—	4	Queen for a Day
	11	The Edge of Night
1.45—	12	Matinee

MONDAY, APRIL 23

Time	Ch'n'l No.	PROGRAM
2 PM	4	Cook-book Quiz
	5	King's Queen
	11	Cartoon Carnival
	13	Club Matinee
2.30—	2	Matinee
	4	Movietime
	5	King's Kamera
	11	Home Show
3 PM	5	Susie
	11	Garry Moore
3.30—	2	Intermezzo
	5	King's Kamera
	11	Arthur Godfrey
	12	Variety Playhouse
3.45—	4	Man About Town
4 PM	2	Open House
	4	Cliff Carl
	5	Stan Boreson
4.30—	2	Aubrey and Gus
	5	Sheriff Tex
	11	Strike It Rich
4.45—	2	Fur and Feather
	4	Secret Tower
	12	Love of Life
5 PM	2	Long John Silver
	4	Pinky Lee
	5	Mickey Mouse Club
	11	Cartoon Carnival
	12	Western Theatre
	13	Wally's Hi-Jinks
5.30—	2, 4	Howdy Doody
6 PM	2	Dr. Hudson's Secret Journal
	4	My Little Margie
	5	Three Musketeers
	12	Cartoons
	13	We've Got Your Number
6.05—	13	The Erwins
6.15—	11, 12	Edwards News
6.30—	2	To Be Announced
	4	Deadline News
	5	Early Edition News
	11	Robin Hood
	12	To be announced
	13	Ramar
6.45—	2	CBC News
7 PM	2	Almanac
	4	Cisco Kid
	5	Judge Roy Bean
	*11, 12	See It Now
	13	Racket Squad
7.30—	2	Nation's Business
	4	Gordon MacRae
	5	Patti Page
	13	Foreign Intrigue
7.40—	2	To be announced
7.45—	4	John Cameron Swayze
	5	State Reporter
7.55—	12	News
8 PM	*2	Caesar's Hour
	*4	Caesar's Hour
	5	Reader's Digest
	11	Burns and Allen
	12	Wrestling
	13	Jack Pine Ramblers
8.30—	5	Firestone Concert
	11	Godfrey's Talent Scouts
	13	The Hunter
9 PM	2	Saddle Song
	*4	Medic
	5	What's the Story?
	*11, 12	I Love Lucy
	13	Yours for the Asking
9.30—	2	Denny Vaughan Show
	*4	Robert Montgomery
	5	Secret Journal
	11	December Bride
	12	Highway Patrol
	13	The Unexpected
10 PM	*2	Studio One
	5	The Vise
	11	I Led Three Lives
	12	Racket Squad
	13	News
10.10—	13	Sports Desk
10.30—	4	The Turning Point
	5	World Today
	11	News; Weather
	12	Movie: "It's in the Bag"
	13	Movie
10.40—	5	Weather
10.45—	5	Movie: "Nanook of the North"
	11	Movie: "Forged Passport"
11 PM	2	Movie
	4	Movie: "Escape by Night"
12.15	2	CBC News; Weather

TUESDAY, APRIL 24

Time	Ch'n'l No.	PROGRAM
2 PM	4	Cookbook Quiz
	5	King's Queen
	11	Cartoon Carnival
	*13	Baseball: SF Seals vs. Seattle Rainiers
2.30—	*2	TV School
	4	Movietime
	5	King's Kamera
	11	Home Show
3 PM	5	Susie
	11	Garry Moore
3.30—	2	Intermezzo
	5	King's Kamera
	11	Arthur Godfrey
	12	Variety Playhouse
3.45—	4	Man About Town
	13	Movie
4 PM	2	Open House
	4	Cliff Carl
	5	Stan Boreson
4.30—	2	Travelogue
	5	Sheriff Tex
	11	Strike It Rich
	12	Garry Moore
4.45—	4	Secret Tower
	12	Love of Life
5 PM	2	Arabian Nights
	4	Pinky Lee
	5	Mickey Mouse Club
	11	Cartoon Special
	12	Western Theatre
	13	Wally's Hi-Jinks
5.30—	2, 4	Howdy Doody
6 PM	2	Lone Ranger
	4	Life With Elizabeth
	5	Superman
	12	Cartoons
	13	We've Got Your Number
6.05—	13	The Erwins
6.15—	11, 12	Edwards News
6.30—	2	Patti Page Show
	4	Deadline News
	5	Early Edition
	*11, 12	Name That Tune
	13	Ramar
6.45—	2	CBC News
7 PM	2	Almanac
	4	Jungle Jim
	5	Hydro Highlights
	*11	$64,000 Question
	*12	$64,000 Question
	13	Racket Squad
7.15—	5	Mr. Governor
7.30—	*2	Time Out
	4	Dinah Shore
	*5	Warner Bros.
	11, 12	Do You Trust Your Wife?
	13	Foreign Intrigue
7.45—	4	News Caravan
8 PM	*2	Chevy Show
	4	Milton Berle
	*11, 12	Phil Silvers Show
	13	Baseball: San Francisco vs. Seattle
8.30—	*5	Wyatt Earp
	11	Navy Log
	12	I Spy
9 PM	2	Dragnet
	4	Fireside Theatre
	*5	Danny Thomas
	*11, 12	Guy Lombardo
9.30—	*2	Pick the Stars
	4	Playwrights '56
	5	Cavalcade Theatre
	*11	Red Skelton
	12	Favorite Story
10 PM	2	Cross-fire
	5	Man Called X
	11	News; Weather
	12	Liberace
10.15—	13	Baseball Scoreboard
10.20—	11	Movie: "Gangs of New York"
10.30—	2	To be announced
	4	Big Town
	5	Today; Weather
	12	Candlelight Theatre
	13	Greatest Fights
10.45—	5	Movie: "The Green Scarf"
10.50—	13	Movie: "Casa Manana"
11 PM	2	Rhythm Pals
11.05—	4	Movie: "Bad Men of Arizona"
11.15—	11	Movie: "Woman in Green"
11.20—	*2	Boxing

Dependable TV REPAIRS
Phone 3-1511
Members of R.E.T.A.
DONT MISS YOUR FAVORITE PROGRAM
BECAUSE YOUR TV SET IS NOT OPERATING
Open 6 Days a Week, 8.30 to 5 p.m. including Wednesday
★ We can help you get the best from your television set by bringing it up to maximum operating efficiency.
★ With our up-to-date service shop and five highly trained technicians — we wish to serve you.
★ We are equipped to demonstrate, set up and service COLOR TV.
BUTLER BROTHERS
TV SERVICE DEPT.
3396 DOUGLAS
PHONE 3-1511

Station	Channel No.
CBUT (Vancouver)	2
KOMO-TV (Seattle)	4
KING-TV (Seattle)	5
KTNT-TV (Tacoma)	11
KVOS-TV (Bellingham)	12
KTVW-TV (Tacoma)	13

*Denotes programs of outstanding interest

They're the most!
and they'll lift your party rating quick!
PHILIPS
record players & changers
SEE THIS PHILIPS CHAIRSIDE HI-FI
ONLY $169.95 IN WALNUT
As Shown
High Fidelity phonograph with 3-speed record changer. Cabinet is styled like a coffee table—in walnut, mahogany or oak. Three high quality Super-M loudspeakers; 8" woofer and two 5" tweeters with cross-over network. New amplifier design. Independent treble and bass controls. 21¾" high, 18" wide, 26" deep.
"THE PLAYBOY" — 3-speed, automatic stop, plugs into any radio or TV phone socket . . . 24.95
SEE PHILIPS AT
Kent's 742 FORT
3-7104
KENT'S FEATURE VICTORIA'S LARGEST SELECTION OF RECORDS

TELEVISION PROGRAMS (Continued) April 21 to April 28

Read Phil Lee's Daily TV Column

WEDNESDAY, APRIL 25

Time	Ch'n'l No.	PROGRAM
2 PM	4	Cookbook Quiz
	5	King's Queen
	11	Home Show
	13	Club Matinee
2.30—	2	Matinee
	4	Movietime
	5	King's Kamera
3 PM	5	Susie
	11	Garry Moore
3.30—	2	Intermezzo
	5	King's Kamera
	11	Arthur Godfrey
	12	Variety Playhouse
3.45—	4	Man About Town
4 PM	2	Open House
	4	Cliff Carl
	5	Stan Boreson
4.30—	2	Take a Look
	5	Sheriff Tex
	11	Strike It Rich
4.45—	2	Folk Songs
	4	Secret Tower
	12	Love of Life
5 PM	2	Rin Tin Tin
	4	Pinky Lee
	5	Mickey Mouse Club
	11	Cartoon Special
	12	Western Theatre
	13	Wally's Hi-Jinks
5.30—	2, 4	Howdy Doody
6 PM	2	To be announced
	4	My Hero
	5	Western Marshal
	12	Cartoons
	13	We've Got Your Number
6.05—	13	The Erwins
6.15—	11, 12	Edwards News
6.30—	2	Movie Museum
	4	Deadline
	5	Early Edition
	*11	Brave Eagle
	12	Wild Bill Hickok
	13	Ramar
6.45—	2	CBC News
7 PM	2	Almanac
	4	Viewpoint
	*5	Fights
	*11, 12	Steel Hour
	13	Racket Squad
7.30—	*2	Outdoors with Hal Denton
	4	Eddie Fisher
	13	Foreign Intrigue
7.45—	4	News Caravan
	5	Merceedees
8 PM	2	Vic Obeck Sports
	4	Directors' Playhouse
	*5	Disneyland
	11	Godfrey and Friends
	12	Godfrey and Friends
	13	Baseball: San Francisco vs. Seattle
8.30—	2	I Love Lucy
	4	Father Knows Best
	12	Col. March
9 PM	2	Canadian Hit Parade
	*4	Kraft Theatre
	*5	MGM Parade
	11	The Millionaire
	12	I've Got a Secret
9.30—	2	Jackie Rae Show
	5	Masquerade Party
	11	I've Got a Secret
	12	Mr. D.A.
10 PM	2	Big Town
	*4	This Is Your Life
	5	Break the Bank
	11	News; Weather
	12	Famous Playhouse
10.20—	11	Movie: "Night Time in Nevada"
10.25—	13	News
10.30—	*2	Press Conference
	*4	Waterfront
	5	World Today
	12	Candlelight Theatre
10.35—	13	Greatest Fights
10.40—	5	Weather
10.45—	5	Dollar a Second
10.50—	13	Movie
11 PM	2	Caravan
	4	Movie: "Charlie Chan in Honolulu"
11.15—	2	Movie
	5	Movie: "We Two Alone"
11.20—	11	Movie: "Portia on Trial"

THURSDAY, APRIL 26

Time	Ch'n'l No.	PROGRAM
2 PM	4	Cookbook Quiz
	5	King's Queen
	11	Cartoon Carnival
	13	Club Matinee
2.15—	11	Cartoons
2.30—	*2	TV School
	4	Movietime
	5	King's Kamera
	11	Home Show
3 PM	2	News; Intermezzo
	5	Susie
	11	Garry Moore
3.30—	5	King's Kamera
	11	Arthur Godfrey
	12	Variety Playhouse
3.45—	4	Man About Town
4 PM	2	Open House
	4	Cliff Carl
	5	Stan Boreson
4.30—	2	"Mr. O"
	5	Sheriff Tex
	11	Strike It Rich
	12	Bob Crosby
4.45—	2	Maggie Muggins
	4	Secret Tower
	12	Love of Life
5 PM	2	Captain Gallant
	4	Pinky Lee
	5	Mickey Mouse Club
	11	Cartoon Special
	12	Western Movie
	13	Wally's Hi-Jinks
5.30—	2, 4	Howdy Doody
6 PM	2	Window On Canada
	4	Grand Ol' Opry
	5	Wild Bill Hickok
	12	Cartoons
	13	We've Got Your Number
6.05—	13	The Erwins
6.15—	11, 12	Edwards News
6.30—	2	Patti Page
	4	Deadline News
	5	Early Edition
	11	Sgt. Preston
	12	Family Theatre
	13	Ramar
6.45—	2	CBC News
7 PM	2	Almanac
	4	Highway Patrol
	5	Lone Ranger
	11	Arthur Murray Party
	13	Racket Squad
7.30—	*2	Ozzie and Harriet
	4	Dinah Shore
	5	Life of Riley
	11	Count of Monte Cristo
	13	Foreign Intrigue
7.45—	4	Camel News
	12	News
8 PM	2	Hollywood Half-Hour
	*4	Groucho Marx
	5	Stage 5
	*11	Bob Cummings
	12	Mystery Theatre
	13	Baseball: San Francisco vs. Seattle
8.30—	2	Jane Wyman Show
	4	Dragnet
	5	Stop the Music
	*11	Climax
	12	Stories of the Century
9 PM	*2	Kraft Theatre
	4	Celebrity Playhouse
	5	Star Tonight
	12	The Whistler
9.30—	4	Ford Theatre
	5	Science Fiction
	11	4-Star Playhouse
	12	Ford Theatre
10 PM	2	Lolly Too Dum
	4	Lux Theatre
	*5	Confidential File
	*11	"Man Alive"—Sports
	12	Confidential File
10.25—	13	News; Outdoors
10.30—	2	Interlude
	5	World Today
	11	News; Weather
	12	Candlelight Theatre
10.40—	5	Weather
10.45—	5	Follow That Man
10.50—	11	Movie: "Federal Ballets"
11 PM	2	Bishop Sheen
11.05—	*4	Movie: "Murder is News"
	13	Movie: "Tall Texan"
11.15—	5	Movie: "Confidence Girl"
11.30—	2	Movie
11.45—	13	Great Fights
12.30—	2	News; Weather
	13	Racket Squad

FRIDAY, APRIL 27

Time	Ch'n'l No.	PROGRAM
2 PM	4	Cookbook Quiz
	5	King's Queen
	11	Cartoon Carnival
	13	Club Matinee
2.30—	2	TV School
	4	Movietime
	5	King's Kamera
	11	Home Show
3 PM	2	News; Intermezzo
	5	Susie
	11	Garry Moore
3.30—	5	King's Kamera
3.30—	12	Variety Playhouse
3.45—	4	Man About Town
4 PM	2	Open House
	4	Cliff Carl
	5	Stan Boreson
4.30—	2	Small Fry Frolics
	5	Sheriff Tex
	11	Strike It Rich
4.45—	2	Peppermint Prince
	4	Secret Tower
	12	Love of Life
5 PM	2	Roy Rogers
	4	Pinky Lee
	5	Mickey Mouse Club
	11	Cartoon Special
	12	Western Theatre
	13	Wally's Hi-Jinks
5.30—	2, 4	Howdy Hoody
6 PM	2	Robin Hood
	4	Ray Milland
	5	Annie Oakley
	12	Cartoons
	13	The Erwins
6.15—	11, 12	Edwards News
6.30—	2	World Around Us
	4	Deadline
	5	Early Edition
	11	My Friend Flicka
	12	Family Theatre
	13	Ramar
6.45—	2	CBC News
7 PM	2	Almanac
	*4	Fights
	5	Studio 57
	11	Famous Playhouse
	13	Racket Squad
7.15—	12	Industry on Parade
7.30—	2	Celebrity Playhouse
	5	Rin Tin Tin
	11	Person to Person
	13	Foreign Intrigue
7.45—	4	News Caravan
7.55—	12	The News
8 PM	2	Wayne & Shuster
	4	Truth or Consequences
	*5	Ozzie and Harriet
	11	Mama
	12	Science Fiction
	13	Baseball: San Diego vs. Seattle
8.30—	2	Plouffe Family
	*4	Hall of Stars
	5	Crossroads
	11	Our Miss Brooks
	12	Badge 714
9 PM	2	Graphic
	4	Big Story
	5	Mr. District Attorney
	11	Crusader
	12	I Married Joan
9.30—	2	Star Stage
	4	Star Stage
	5	Badge 714
	11	Playhouse of Stars
	*12	Jalopy Races
10 PM	2	Top Plays of '56
	4	Crunch and Des
	5	Code 3
	*11, 12	The Lineup
10.30—	2	Star Theatre
	*4	Movie: "Charlie Chan in New York"
	5	World Today
	11	News; Weather
	12	Movie
10.35—	13	Greatest Fights
10.45—	5	Movie: "Highly Dangerous"
10.50—	11	Movie: "Whispering Smith vs. Scotland Yard"
	13	Movie: "Getting Gertie's Garter"
11 PM	2	Movie

SATURDAY, APRIL 28

Time	Ch'n'l No.	PROGRAM
9.30—	11	Mighty Mouse
10 AM	4	Pinky Lee
	5	Hi-Time at Bests
	*11	This World of Ours
10.15—	11	These Are Yours
10.30—	4	Children's Corner
10.45—	11, 12	Dizzy Dean
10.55—	11, 12	Pirates vs. Dodgers
11 AM	4	Fury
	5	Rainbow Theatre
11.30—	4	Uncle Johnny Coons
12 M	4	Movies
2 PM	11	Texas Rangers
	13	Wally's Hi-Jinks
2.30—	5	King's Crossroads
	11	Movie
3 PM	4	Colorama
	5	Bar 5 Theatre
	13	Movies
4 PM	2	Junior Theatre
	4	Garden Digest
	5	Capt. Midnight
	11	Talent Contest
	12	Movie
4.30—	2	Adventure
	*4	Congress Reports
	5	Buffalo Bill, Jr.
	11	Movie
	13	Wrestling
4.45—	4	Cartoon Time
5 PM	2	Wild Bill Hickok
	4	Quiz Down
	5	Sky King
5.30—	2	Disneyland
	4	Health
	5	Cartoons
	11	Lone Ranger
	12	Playhouse
	13	The Erwins

NOW YOU CAN OWN A GENUINE GENERAL ELECTRIC
AUTOMATIC WASHER FOR THE LOW PRICE..... $299.00
LIBERAL TRADE-IN ALLOWANCE • EASY TERMS
YOUNG AND BANFIELD
FORT AT BLANSHARD PHONE 2-7181
GET THESE G-E FEATURES:
• Over 50% More Clothes Capacity Than Many Other Washers
• Water Saver Control
• Top Opening
• Double-coated Porcelain Surface
• 5-Year Protection Plan

The Sign of Good Food
MING'S KITCHEN
809 YATES ST.
Next to the Capitol Theatre
FEEL HUNGRY?
PHONE FOR SOME CHINESE FOOD NOW!
JUST DIAL 4-3917
IMMEDIATE DELIVERY
We deliver anywhere within a reasonable distance of Victoria, but orders outside the 3-mile circle must be at least $4.00.
ALL DISHES SERVED "PIPING HOT"
HERE ARE A FEW DELICIOUS SUGGESTIONS
• Chicken Chow Mein
• Mushroom Fried Rice
• Shrimp Foo Young
• Sweet and Sour Spareribs
• Almond Bread Chicken
• Mushroom Chicken Chop Suey
• Fried Chicken and Chips

Vancouver Holdup Suspects Released

VANCOUVER (CP) — Two men and a woman were released Friday after questioning in connection with the $5,000 holdup of a branch of the Bank of Montreal Thursday.

Their release was ordered by RCMP Sergeant Fred Saunders after witnesses to the armed robbery in suburban Burnaby were unable to identify the trio.

Police are still searching for the bandits' getaway car, driven by a blonde aged about 22. None of the money taken by the armed men has been recovered. They missed another $5,000 kept in a cashier's box.

CHAMPION RIDER KILLED

HOCKENHEIM, Germany (AP) — Karl Remmert, 1955 world champion motorcycle driver, was killed in a training accident Friday.

EXPLOSION IN OFFING?

CLOVERDALE (CP)—Liberal Leader Arthur Laing told a party meeting here Friday night the "cloud of suspicion now over the present provincial government must be resolved before it dares go to the people."

"I don't think Premier Bennett will dare meet us for another session. We can have a political explosion any time and we must be prepared for it," he said.

Sunday Sport Issue Up to B.C.—Garson

VANCOUVER (CP)—Justice Minister Garson indicated Friday the question of Sunday sport in Vancouver and the rest of British Columbia could be decided by the provincial government.

He said he has so far received no application or briefs of any kind from B.C. groups.

But he added what B.C. does is the province's business "upon which I would prefer not to pass any judgment."

"I think the Lord's Day Act in its present form allows a wide measure of expression to the provincial authorities and on the whole I think it has been working quite satisfactorily."

Cancer is an expensive disease. Contributions to the April Cancer Campaign help cancer patients meet this heavy expense.

DROPHNY IN FINAL

GENOA, Italy (AP)—Jaroslav Drobny, 1954 Wimbledon winner; Hugh Stewart of San Marino, Calif., Nicola Pietrangeli of Italy; and Luis Ayala of Chile Friday won their way into the semi-finals of the Genoa international tennis tournament.

Top-seeded Drobny turned back Chiles No. 2 player, Andres Hammersley, 6-3, 6-4.

TOP Trade-in Allowance on Meteor, Mercury Lincoln
GLADWELL'S

Owing to the death of
MR. SIGMUND GESTETNER
Chairman of the Board and Managing Director
GESTETNER LIMITED
London, England
All Branches of the Company across Canada will be closed from noon Friday, April 20th, until Monday morning, April 23rd.

Newspaper Advertising Stimulates Buying

ROTARY CLUB ANNUAL SALE

Next Sat. April 28

AT
1919 DOUGLAS ST.
Just Down from The Bay

HOUSEHOLDERS AND MERCHANTS

Please Take Stock and Let Your Obsolete Possessions Work for Your Community

WE GRATEFULLY ACCEPT ANY OLD OR NEW ARTICLES such as

1. Furniture
2. Garden Tools and Equipment
3. Workshop and Garage Tools
4. Books
5. Shirts and Ties
6. Gramophone Records
7. Sporting Goods
8. Fishing Equipment
9. Pictures and Frames
10. Lamps and Shades
11. Electric Appliances
12. Toys (not broken)
13. Boating Equipment
14. Auto Equipment
15. Bedding Plants
16. Anything Else

Please deliver to
Dowell's Cartage & Storage Ltd.
1117 WHARF STREET
Or Phone 4-7191

YOU'LL NEVER FORGET..

. . . The pride in her eyes when you present her LITTLE & TAYLOR ring. She will cherish its loveliness for a lifetime.

Convenient Terms

LITTLE & TAYLOR
Registered Jewellers — American Gem Society
1209 Douglas St. (Scollard Bldg.) 4-5812

MORRIS MG
STANDARD TRIUMPH
British Auto Centre
971 Yates at Vancouver
Phone 2-8141

Nothing Less Than The BEST

Only the best is good enough in anything so important to your health as prescribed medicine. And when you bring your prescriptions to us, nothing less than the best ever goes into your medicine—the best of professional skill . . . the best of care . . . the best quality drugs. Our experience, our professional pride, and our full supplies of prescription ingredients combine to assure you of the best possible service.

McGill & Orme LIMITED
PRESCRIPTION CHEMISTS

FORT at BROAD 4-1196 — DOUGLAS at VIEW 4-2222 — Medical Arts Bldg. 2-8191

GOOD FOOD
WELL PREPARED
Is the Only Kind We Serve
THE TASTE WILL TELL
and The Flavor Will Convince You
BRAND'S RESTAURANT
1009 GOVERNMENT ST.

Come and Browse For 1,001 New and Used Bargains

ROTARY JACK-POT SALE

CAPITAL IRON & METALS LTD.
1832 STORE STREET
Space Donated by

ELIMINATE TRAFFIC WORRIES
AVOID TIME-CONSUMING PARKING PROBLEMS
CALL
3-1121
C. & C.
TRANSPORTATION COMPANY LTD.
906 GOVERNMENT ST.

- AIRPORT COACH SERVICE
- CHARTER BUSES
- LIMOUSINES
- TAXIS
- SIGHTSEEING

FLOWERS *mean so much to the wedding*
Whether it's a simple ceremony or a big affair . . . let us help you with the floral arrangements.
Ballantyne's
900 DOUGLAS Opposite The Strathcona 4-0555

IF IT'S BRICK *we have it!*

Chimney Brick . . . modern face brick, patio tile . . . glazed tiles for hearth, bathroom and sink . . . we have them all on display in our new showrooms.

900 Wharf St. — EVANS COLEMAN & JOHNSON Bros Limited — 3191 Douglas St.
2-8121

REPAIRS TO ALL MAKES OF CARS
British Auto Centre
971 Yates at Vancouver
Phone 2-8141

ONLY AT KENT'S

$150.00
For Your Old Radio Combination or Piano on a New

PHILIPS Full Console Hi Fi

Similar to illustration this superlative High Fidelity phonograph in walnut, mahogany or oak cabinet includes these plus features: 3-speed record changer, feather-light tone-arm with two High Fidelity cartridges, 12" wide range Super-M loudspeaker, independent treble and bass controls, provision for AM/FM tuner or tape recorder attachment. 32" high, 43" wide, 19" deep.

Regular Price $429.50
Less Trade $150.00
PAY ONLY $279.50

SEE PHILIPS AT
Kent's 742 FORT
3-7104

Mortgage Funds Available
Insurance
Real Estate
Property Managers
BROWN BROS. AGENCIES LTD.
Real Estate and Insurance — 1125 Blanshard Street
Phone 3-1183

To have and to hold

Nothing is more important to you than your wedding gifts. That is why you will appreciate Dowell's Kleen-Pack packing method! A call to 4-7191 will bring skilled packers to your home where they will relieve you of the burden and responsibility of packing your fragile glassware and delicate breakables for moving day. Packing your gifts . . . moving them to a new home, or STORING them for even a few days, let Dowell's handle the whole job.

MOVING—PACKING
SHIPPING—STORAGE
AGENTS FOR ALLIED VAN LINES

LET DOWELL'S DO IT
DIAL DOWELL'S at 4-7191

The Rotary Club of Victoria gratefully acknowledges the above members who made this advertisement possible.

STANDARD FURNITURE — RIGHT THROUGH—YATES TO VIEW
SCURRAHS LTD. — 728 YATES ST. — "Where Smart Women Prefer to Shop"
NATIONAL MOTORS LTD. — 819 YATES ST. — Phone 4-8174
HUME & RUMBLE LIMITED — Electrical Contractors — 610 JOHN ST. — Phone 3-7851
THE B.C. LAND & INVESTMENT AGENCY — 922 GOVERNMENT — Phone 4-4115
BRITISH IMPORTERS — 641 YATES ST. — Phone 3-1612
INGLEDEW'S LIMITED — 749 YATES ST. — Phone 2-5443 — "Shoes for the Entire Family"
"The Miracle Mile of Men's Wear" CEC FLETCHER — 755 YATES ST. — Phone 3-5412
E. A. MORRIS LTD. — 1116 GOVERNMENT ST. Phone 2-4811 — 533 YATES ST. Phone 2-3164
BIRKS — Jewellers and Silversmiths — 706 YATES ST. — Phone 2-4241
CANADIAN WESTINGHOUSE SUPPLY CO. LTD. — 831 YATES ST. — Phone 2-7265
JUS-RITE PHOTOS LTD. — Cameras, Film, Photo Finishing
SMITH, DAVIDSON & LECKY LTD. — 534 YATES ST. — Paper Dealers — Phone 3-7166
SINGER SEWING CENTRE — 726 YATES ST. — Phone 3-6513
ORME PRESCRIPTIONS LTD. — 757 YATES ST. — Phone 4-9328
KING'S SHOES — For Quality Shoes — 714 YATES STREET
MURDOCH-GIRARD LTD. — 623 YATES STREET
HOCKING & FORBES SPORTING GOODS LTD. — 754 YATES ST. — Phone 3-2342
PRICE & SMITH LTD. — IN THE FABULOUS 700 BLOCK YATES
MITCHELL & DUNCAN LTD. — Jewellers — 721 YATES STREET

We also give our heartfelt thanks to these merchants who have so generously contributed toward this community effort.

CANUCKS ON ROPES AGAINST 'PEG TONIGHT

WINNIPEG (CP)—Art Chapman, coach of Vancouver Canucks, said Friday night his club had its "back to the wall" for Saturday night's all-important Western Hockey League game with Winnipeg Warriors.

The clubs meet in the sixth game of their best-of-seven final series. Winnipeg has a 3-2 edge in games.

"They must produce or else," Chapman said. "We didn't look too good Thursday night but I think Warriors made us look that way. They were on top of us all the time. However, we have no alibis."

IT'S MY VIEW BY Bill Walker

Who would you pick as your top athletes of the past 10 years?

Who are the personalities you remember best?

Who gave you the most thrills and left you with the most memories?

Sport Magazine wants the answers.

It's the 10th anniversary this fall of that U.S. monthly and a cross-country poll is being taken to determine the men of the decade in their chosen field.

Ready, let's go.

In baseball, would you give the nod to Joe DiMaggio who closed out an illustrious career with the Yankees, "say-hey" Willie Mays, the bright young star of the New York Giants; Robin Roberts, six times a 20-game winner in the National League . . . or, are you one of the legion which idolizes Stan the Man Musial?

Or would you pass the bouquet to Ted Williams, the guy wo took two years off to fight for the marines, and then bounced back to be the terrific thumper he was before? We would.

Rocky Wears His Crown Well

Now for boxing. Do you still recall the cold, impassive approach of Joe Louis as he shuffled in for the kill? Do you fancy Ray Robinson, once called the best fighter, pound-for-pound in the world? . . . there wasn't any better than this pair. Or would you cast your decision in favor of rollicking Rocky Marciano, king of the curent crop and as fierce a belter as can be found in the squared circle?

You have to beat a champion to be one, and nobody's come close to doing that to Rocky.

Pro football is next on the list—and that means American ball by Sport standards.

Ours came mostly by television, and three men have stood out. First, there's Lou Groza, the "toe"; then Doak Walker, one of the few All-Americans, who was still all-American when the dough was on the line.

But for one fellow who could do more for one team and to another, Otto Graham must rank front and centre. With Graham, the Cleveland Browns were almost unbeatable. Without him they took their lumps like the rest.

He "took charge," and he was the Browns, and probably the greatest field general pro football has ever known.

There's only one man in golf, and that's Ben Hogan. 1 times U.S. National Open champion, bantam Ben recove... from a serious injury suffered in a car accident to regain the heights that seemed lost to him forever. For ability, plus courage, none have matched the chain-smoking Hogan through the years; and his name today is still as magic as his putter.

Gordie or the Rocket—It's Your Pick

But here it comes to again. Hockey. This is a perennial —Rocket Richard vs. Gordie Howe (or is Terry Sawchuk your man?).

The Rocket, greatest goal scorer of modern days, against Howe, who does everything well. Opinion will be divided down the line forever on these two. The Rocket is crowding the shady side of the hill; Howe can see many glittering horizons ahead. And both are 10-year men.

You pick one—we can't. But press us and we'd say The Rocket.

King of the thoroughbreds is Nashua, with a new-money mark around the corner, and the one victory he had to win—over Swaps—behind him.

Pancho Gonzales keeps coming back to whip the upstarts who threaten his diadem in tennis, but didn't Frank Sedgman provide a more than a few thrills too. But in the final analysis, it was, and still is, Gonzales.

Roger Beat John, Didn't He?

The Empire Games in Vancouver helped solve this one.

In track and field has there been a more commanding figure than Roger Bannister? What about John Landy? you say. Bannister, who first cracked the four-minute barrier, cracked Landy, too, in the "mile of the century" at Vancouver, and to the champion must go the spoils. He made four-minute history; he beat the world record holder, Landy, and he, in our books, made the biggest story of the decade.

Else why would the four-minute mile still be history; which it is.

Or until Landy runs a 3.56 mile, which he could do; and soon.

Now who have we missed? Hmmm! Jean Beliveau!

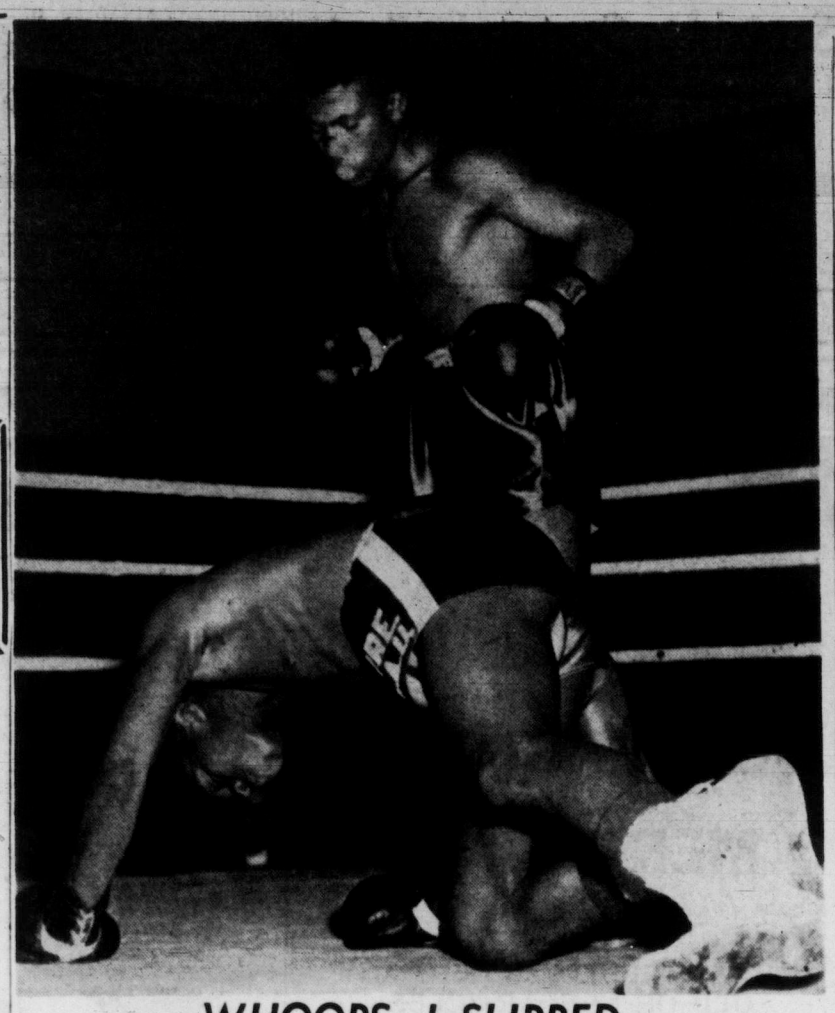

WHOOPS, I SLIPPED

Portland lightweight Johnny White sprawls on his hands and knees after slipping in his bout with Bobby Hicks during the Optimists' "Tournament of Champions" boxing show at Central Junior High School gym Friday night. White came off the canvas to go on and lose a tough split decision to Hicks.

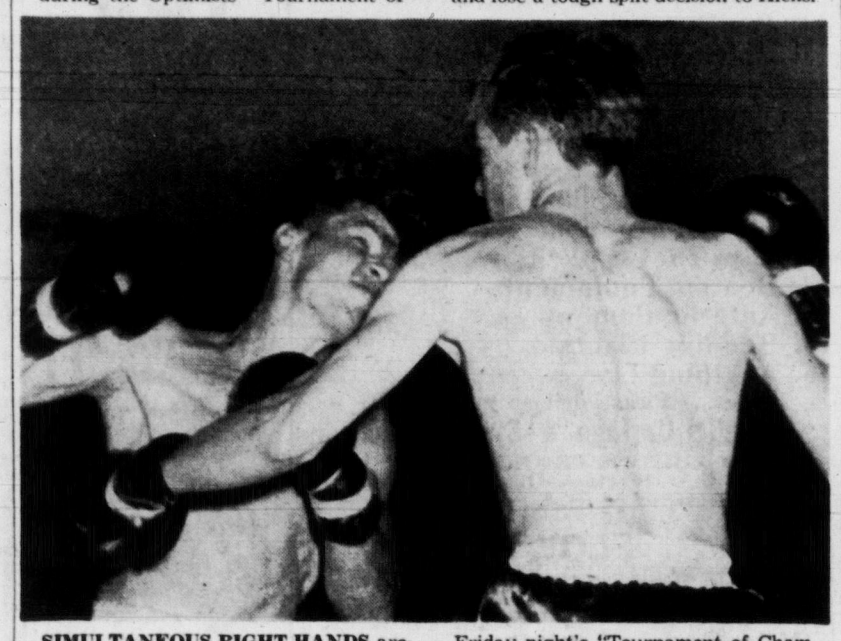

SIMULTANEOUS RIGHT HANDS are tossed by Kurt Max, Vancouver, left, and Tom Sullivan, Kent, in their wild-swinging light-welterweight brawl at Friday night's "Tournament of Champions." Max used his gloves with more authority to out-bomb Sullivan in the enthusiastic slugfest

Dale Did Nicely In Mitt Opener

Close Battles Feature Optimist Gloves Tourney

By BILL RAYNER

Sometime around 11 tonight, the best fighter in the second annual Victoria Optimist Club's "Tournament of Champions" will have been chosen. It will be a tough decision.

For Friday night at Central Junior High School gym, on the first card of the two-day amateur boxing show, the 10 bouts presented to the 1,000 cash customers were all fast, exciting and, with one exception, extremely close.

Only clear-cut decision was hammered out by Dale Nicely, Portland, whose stinging attack to the stomach summarily deflated Tommy Delveccio, Vancouver, at 1.42 of the first round of their 147-pound encounter. It was the only knockout of the night.

Earlier, Bobby Hicks, the brown bomber from Seattle who was last year's "Champion of Champions," threw the race wide open with a scrambly decision over game Johnny White, Portland.

Hicks, who stepped up to the 132-point bracket to meet White, had his victory roundly booed by the crowd. It could very easily have gone the other way.

Best fight of the night was the final, a bruising pier six brawl between light-heavyweights Willis Mitchell of Seattle and Lindy Lindmoser of Vancouver. Mitchell out-blasted Lindmoser for the split decision.

Here's How They Won and Lost

Results of the other fights were as follows:

119-pound class — Brian O'Hare, Victoria, counterpunching and backing up all the way, took a split decision from Darryl McQuarry, Portland.

119-pound class—Busy, quick-punching Johnny Phillips, South Burnaby, outpointed long-swinging George Hobson, Everett.

125 pound class — Gil Durey, Eugene, classy ex-Australian champion, scored repeatedly with straight lefts to take nod from Floyd Millsten, Kent.

139-pound class — Kurt Max, Vancouver, outbombed Tom Sullivan, Kent, in another wild-swinging, enthusiastic brawl.

139-pound class — Willie Azzi, South Burnaby, bored in all the way to tuck away victory over rangy Curtis Stuart, Seattle.

147-pound class—Vancouver's Jimmy Walters, showing his class as Canadian champion, took decision from rugged Squeak Weisgerber, RCN. Weisgerber took automatic eight-count for knock-down in first round.

165-pound class — Harvey Burke, Portland, a slope-shouldered carbon copy of Jersey Joe Walcott in his palmier days, used rocking left hand to take split decision over Jimmy Vangel, Kent.

During the intermission, RCN physical instructors gave an informative and highly hilarious demonstration of the do's and don'ts of boxing.

Finalists Clash Tonight

Tonight, 12 bouts will wind up the tourney, including finals in all divisions.

Brian O'Hare and Johnny Phillips will clash in the 119-pound final, followed by Gil Durey and Bill Schallis, Seattle, in the 125-pound final, and 112-pounders Dick Murikami, Salt Spring Island and Tommy Takao, Seattle.

In the 132-pound final, Bobby Hicks will meet Dave Peters, Portland, while Kurt Max will meet Harold Mann, Vancouver, for the right to meet Willie Azzi in the 139-pound final.

Jimmy Walters and Dale Nicely will meet for the 147-pound title, followed by Rip Kirby, RCN, and Wade Knisely, Seattle, in a 156-pound bout.

The 165-pound class will see Wilbur Young, Seattle and Gary Oakden, South Burnaby, meet for the right to meet Harvey Burke, while 175-pounders Willis Mitchell and Jim Robertson, Seattle, will clash in their final.

Heavyweights Bruce Olson, Portland, and Bob Stratman, Seattle, will round out the show.

Mounties Start Late; Edge Sacs

By United Press

All the winners in the Pacific Coast League used the big inning to score wins in Friday night's game, but the Vancouver Mounties didn't get around to the large frame until early this morning.

The newcomer Mounties pushed across three runs in the top of the 13th inning to dump Sacramento 6-3 in a game that consumed four hours and 16 minutes and wasn't decided until after midnight.

San Diego increased its PCL lead to a game and a half by scoring five times in the second frame and upending Seattle 8-2 on Ed Erautt's six-hit pitching. Cholly Naranjo limited Portland to three hits and the Hollywood Stars got a 7-0 win. And San Francisco had a five-run inning that was just big enough to allow the Seals to beat Los Angeles 6-5 with a run in the bottom of the ninth with two out.

Sacramento committed five infield errors in the extended game with Vancouver and let 16 hits go for naught as the Mounties caught them in the eighth and won the game in the unlucky frame.

COAST LEAGUE

	W	L	Pct.	GBL
San Diego	7	3	.700	
Seattle	5	4	.556	1½
San Francisco	5	4	.556	1½
Los Angeles	6	5	.545	1½
Sacramento	5	5	.500	2
Vancouver	4	6	.400	3
Portland	4	6	.400	3
Hollywood	3	6	.333	3½

		R	H	E
Portland	000 000 000	0	3	0
Hollywood	200 310 10x	7	13	1

Adams, Hall (6), Martin (8) and Calderone; Naranjo and Onuska.

Seattle	000 002 000	2	6	1
San Diego	051 100 01x	8	10	0

Bacsewski, Valentine (2), Atkins (6), Davis (7) and Robertson; Erautt and Aylward.

Los Angeles	000 013 100	5	8	1
San Francisco	000 050 001	6	8	1

Drott, Hricinak (6), Legres (9) and Hannah; R. W. Smith, Slack (6), Grba (8) and Sadowski.

Vancouver	000 000 120 000 3	6	17	1
Sacramento	010 101 000 000 0	3	16	5

Duren, Van Cuyk (7), Drummond (8) and Neal; Boyer, Candini (8), R. Jones (8) and Balch, McNamara (10).

PLAY MOSTLY AT HOME

United Gets Break In Soccer Schedule

Victoria United's league and financial success in the Coast Soccer League this summer likely will be decided on their home field.

According to the schedule released by PCL headquarters Friday, United gets the benefit of 12 home games in the 20-game schedule.

United will play eight of their 10 games at home in the first half and four home games against six on the road in the second half.

All United home games will be played on Friday nights at Athletic Park.

United opens its schedule May 25 at Athletic Park with the dominion champion New Westminster Royals the visiting team.

First-half schedule ends on July 13.

United's first-half schedule follows:

HOME

May 25—New Westminster Royals
June 1—St. Andrews
June 8—Halecos
June 15—North Shore Aircos
June 22—St. Andrews
June 29—Halecos
July 6—North Shore Aircos
July 13—New Westminster Royals.

AWAY

May 29—North Shore Aircos
June 12—New Westminster Royals

City Swim Meet Tonight

The Victoria Amateur Swimming Club will enter a strong line-up tonight to combat the Victoria YMCA Club in the city swimming championship gala at Crystal Garden.

Swimmers from the two clubs will be competing for city championships and four trophies, the boys and girls Canadian Legion Trophies and two trophies presented by Jack Todd.

First event will start at 7.

Victoria Amateur Swimming Club line-up follows:

GIRLS—Christine Bailey, Marian Alexander, Maureen Dopson, Ena Hancock, Marilyn Hughes, Pat Morgan, Sue Morgan, Lynn Murphy, Francis Nixon, Judy Wedd.

BOYS—Bryan Baxter, Ken Burnett, Laurie Cook, Brian Davis, Don Dakers, John Gansen, Jim Harper, Alex Hancock, Monty Holding, Tom Lake, Jim McCague, John McKeachie, Jim Peters, Jack Tippett.

Routers to the Fore In Times Golf Semis

Colwood Golf Club will be no place for the footsore or the blister-prone Sunday as the Times Vancouver Island Match Play Open Golf Tournament enters the semi-final round.

With the field cut to four players, the tournament will switch from 18-hole matches to the more gruelling and significant 36-hole route at Colwood Golf Club.

In the championship division, Ted Colgate and Vince Clarkson tee off at 9.30 and 2 and Bill McColl and Laurie Kerr stage their course warfare at 9.40 and 2.10.

Finalists decided by Sunday's matches get little respite as they enter a 36-hole final the following Sunday at the hilly Gorge Vale Golf Club.

Sunday's draw follows:

CHAMPIONSHIP

9.30 and 2.00—Ted Colgate vs. Vince Clarkson.

9.40 and 2.10—Bill McColl vs. Laurie Kerr.

HANDICAP

9.50 and 2.20—Mel Carlow vs. Laurie Greenwood.

10.00 and 2.30—George Buckingham vs. Vic Lea.

THIS FIGHTER COLD

Somewhere in Victoria is a three-quarter-length leather jacket, last seen reposing in the back seat of a 1950 green Chrysler Windsor.

The jacket belongs to Gil Durey, who is in town over the weekend to fight in the second annual Optimist Club's "Tournament of Champions." Durey, over from Australia two years ago, came up to Canada at Christmas from his new home in Oregon, and hitchhiked to Victoria from Nanaimo.

The last ride received by Gil and his chum was to the Legislative Buildings in Victoria in the aforementioned green Chrysler. He left the jacket behind when he left the car.

So anyone nursing a misplaced leather jacket can turn it in to Gil tonight at Central Junior High School gym.

Sports Menu

TONIGHT
BOXING
8.00—Central Junior High School gym, finals of second annual Optimist Club "Tournament of Champions."

SWIMMING
7.00—Crystal Garden pool, city amateur swimming championships.

SUNDAY
GOLF
9.02—Colwood Golf Club, semifinals of Times Vancouver Island Match Play Open golf championships.

SOCCER
2.00—Heywood Avenue Park, Butlers vs. Victoria West, Victoria and District Football Association relegation and promotion series.

Butlers Meet Wests

Butlers of division two and Vic West of division one will meet in the first game of the best-of-three Victoria and District Football Association promotion-relegation series Sunday at 2 at Heywood Avenue park.

Preceding the game at 12.30 will be an exhibition clash between Heaneys, division one, and Ladysmith.

Three Share Lead In Arlington Golf

HOT SPRINGS, Ark. (BUP)—Three pros went into today's third round of the $15,000 Arlington open golf tournament deadlocked with 133 totals—defending champion Bo Wininger, Oklahoma City; Billy Maxwell, Abilene, Tex., and Pete Fleming, Hot Springs, Ark.

Wininger joined Ernie Vossler of Fort Worth, Tex., in tying the course record of 30 for the front nine yesterday, but Wininger put a 34 with it to tie for the lead, while Vossler dropped to a 37 to tie for sixth with a 137.

Maxwell, the first day leader with a 64, turned in a creditable 69 yesterday while Fleming used his knowledge of the home course to put together rounds of 66 and 67 at the Hot Springs Country Club.

Two strokes off the pace was Dr. Cary Middlecoff of Dallas, with rounds of 65-70—135. His total was still nine under par for the two rounds and one stroke lower than that of Buster Cupit, Ruston, La., and George Bayer, Cincinnati, O.

Pancho Wins Again

CHICAGO (AP) — Pancho Gonzales defeated Tony Trabert 6-3, 6-3 Friday night in their world championship tennis tour match.

The triumph gave Gonzales a 61-17 edge in their 100-game series.

Nancy Models Crown, Gains Paddle Final

Queen Nancy Craig of Victoria, table tennis' answer to Grace Kelly, took a big step towards defending her Western Canada women's title Friday night in Vancouver.

Nancy defeated Helen Boucher of Quesnel in a semifinal match and moved into tonight's final against Betty Nicholl of Vancouver.

In men's singles, Victorians Eddy and Art Ngai moved into the semifinals with Mogen Larsen of Vancouver and Carl Cole of Portland.

Art and Eddy will open defence of their men's doubles title tonight also.

Mrs. Craig lost the possible chance of entering two finals when she and partner Art Barran of Vancouver were ousted in the semifinals of the mixed doubles by Bob Hage and Miss Boucher.

Laurie Greenwood, another Victorian, lost out in the second round of the senior singles when he was defeated by Kal Cizek of Vancouver.

ON THE ALLEYS

By RON COULTER

Wilbur and Willshires Do It Again

Playoff action decided two tenpin and three fivepin team champions this week of pin history.

In one of the closest matches ever rolled on city alleys, defending titlists Willshire Heat nipped Ming's Kitchen by a mere two pins to remain Senior Tenpin League champs.

It was the third successive league championship for Willshires as they maintained a strong hold on the Poodle Dog trophy.

Paced by veteran Wilbur Webb with a 215-203-226—644 series, Willshires posted a 2,669 three-game scratch total, while Mings rally in the third game fell a little short and they came in with 2,667.

The two-pin victory for Willshire evened an old score. About four years ago they missed the title by only one pin—when an anchor man "picked a cherry" to miss a spare in the final game.

Other members of the winning team were Ken Munn, Nip Sage, Nick Howard and George Motion. Captain Wilf Johnstone sat the night out.

Mings were runners-up, with Suncrest taking third by defeating Gorge Hotel, 2,622-2,431.

In the commercial tenpin section Tillicums were crowned new champions and given possession of the Arcade Perpetual Trophy.

Second-half winners during the season, Tillicums downed defending champion Shaw Sheet Metal, 2,735-2,686, in the final Wednesday night. Tillicums rolled with a total 243 handicap, Shaws with 222.

Rom Knott was top man for the winners with a 542 triple. Other members were Red Lawson, Jack Bacon, Ralph Baker, Dick Donaldson. Ollie Corbett and Jack Caddell did not see action.

Watson's Men's Wear captured third with a 13-pin victory over Victoria Press, 2,813-2,800.

In fivepin action at Gibson's, C. A. Smith Roofing shot a five-game total of 5,906 to take top spot in the commercial section.

Reg Waggoner, Harry Cool, Bill Cool, G. Smith, Harold Gent, Ron Cush and Howie Butler were members of the title-winning squad.

At Capital City, Sparks, a team composed of Stan Semple, Joan Semple, Bud Laycock, Mrs. Winkworth and Hap Gandy, won the Jubilee Hospital league title with a 2,970 total.

X-Rays took the runner-up spot with 2,800 and Vampires finished third at 2,778.

Towhees won the I.O.F league championship with a 5,254 effort. Members of the team were Ken Jones, Peggy Garnet, Fred Taylor, Clara Sutcliffe and Bill Vanderlinde.

Jokers were second with 5,225 and Pirates won the consolation roll-off with 5,541.

Top major league scores were turned in by Bill McKinnon, 806; Harry Cool, 773; and Roy Harris, 762 (377).

Enthusiastic up-Island fivepinners have won their point regarding the Vancouver Island Fivepin Open Championships. The pin-meet has been delayed one week to May 5 and 6, May 12 and 13.

Teams from as far north as Campbell River have inquired about the event, which offers as top bauble the Victoria Daily Times Trophy.

SENIOR "B" SOFTBALL
Esquimalt Ball Club, Rebuilding This Year, Needs Players.
Catcher and First Baseman in Particular Required.
Workouts, Heywood Ave. Sunday 10.00 a.m.
Phone Doug Hawkes, 2-4494

BOXING
Victoria Optimist Club 2nd Annual International Tournament of GOLDEN GLOVE CHAMPIONS
Central Junior High School
TONIGHT
8 o'clock
Tickets on sale at the door
Admission:
Ringside $1.50, Reserved $1.00
General 75¢, Students 50¢
All Proceeds go to Boys' Work

Guaranteed Top Quality
MARINE PAINT
RED LEAD PAINT
Made by General Paint Co., International Paint Co., Sherwin-Williams Paint Co. Finest protection for your boat.
Reg., gal. 7.95
$3.50 per gal.
5 gal. 15.00
ANTI-CORROSIVE PAINT
Reg. 5.95 gal. 2.50
5 gal. 10.00
ANTI-FOULING PAINT
Reg. 5.95 gal. 2.50
DANBOLINE PAINT
Black—gal. 2.50
Green, red—5 gal. 10.00
ALL GUARANTEED 100%
PARK FREE—PAY LESS
CAPITAL IRON & METALS LTD.
1832 STORE ST.
Phones: 4-8441 - 4-2434

WHAT'S THE SCORE?
BY
Denny Boyd

It hasn't happened yet but any day now, they may start calling the coach of the Victoria Shamrocks, Grayey Severson.

There were times in the past when the nerve-devouring lacrosse business came near to silvering Red McMillan's hair before he took the retirement cure; and the way things have been breaking for the Shamrocks this year, Whitey Severson's nickname could become a bit improbable before the season ends.

The pressure is on the bandy-legged freshman coach this year as he steps from the playing ranks and gingerly plants his feet on the griddle that is the coaching business.

Victoria lacrosse fans, in the last three years, have had a Mann Cup title and two near misses. You can walk into Memorial Arena, look into the trophy case and see tangible proof that last year's Shamrock club was the best in Canada.

Now, the point is, if Victoria's team isn't the best this season, if it isn't even the best in the league, will the fans take it in their collective stride?

Recently, when Jack Bionda announced he would not be coming back to the Rocks, a big part of the bottom of the world fell out for Severson because you just can't cross Bionda's name off the list and shrug off another tough break. Bionda is too much a lacrosse player to replace.

When he told about the loss of Bionda, Whitey asked, plaintively, "Did Red ever have it this tough?"

It's Been a Rugged Introduction

So far, very little has broken right for Severson in his efforts to rebuild the team.

There was the loss of promising Bill Barbour, the curious uncertainty of Nip O'Hearn, the reluctance of Bob Dobbie to return, the expected retirement of Arnie Ferguson, the unknown status of Larry Booth and the gimpy legs of Bob Monaghan and Al Gill.

True, the Rocks netted Bert Bertoia, a player with a fine past record in the tough interior circuit, and welcomed Archie Browning back when the deadpan little forward with the killer shot shelved his semi-retirement plans.

And, true, the Rocks still have anxious eyes on one firmly established player who is no stranger to Victoria fans.

But, when the Rocks head back into Memorial Arena May 2, to the tune of their theme, "Sound Off," the odds are stacked against them being as strong as they have been in their recent Mann Cup years.

But is this so bad?

Too many times in the past few seasons, lacrosse patrons have left games at the end of the third quarter because a Shamrock victory was guaranteed by that time.

If the Rocks are weaker this year and if they get walloped a couple of times or more (this is our own supposition and no statement of the team's attitude) would the game lose its appeal to the fans, who have become conditioned to victories?

One Director Would Start Anew

A Shamrock director told us during the winter, "Personally, I'd like to see us start a complete rebuilding program. I'd like to see us bring up a bunch of kids, take our lumps, but build for the future, even if it does cost us the Mann Cup this year."

"But," he concluded sadly, "we just don't know if the fans would back us and go along with a team that wasn't the best available."

Severson has said that lacrosse fans, by and large, are split into two categories: (a) The fans who want the team to scour the country, buy up every import and wallop and keep walloping everyone. (b) The fans who want the importing eased off and local graduates of the minor leagues given a chance to make the club.

As Whitey has seen, it's impossible to please all the fans and this is one of the coaching problems that has him worried—pleasing the fans.

We wonder just how the majority of the fans feel.

The Shamrocks' first half dozen home games could well answer the poser.

Home Run Hangover Hurts Cards

Braves Take NL Lead; Mantle Sparks Yanks

By The Associated Press

It's a new season all right, but the St. Louis Cardinals' pitching staff is still staggering around with a homer hangover.

The Redbirds were clipped for 185 home runs last season—an all-time major league record. Now it appears that mark may not last the year.

In three games St. Louis pitching has been pickled for eight homers, including the only grand-slam so far in either league this season by Cincinnati's Ray Jablonski, former Cardinal. Three of them came Friday night to overhaul an early St. Louis lead and get Milwaukee started on a 5-4 decision that left the Braves unbeaten atop the National League.

BRAVES' THIRD STRAIGHT

Eddie Mathews smacked a pair, his first of the season, and Wes Covington poked the other, with a man on base, in a pinch-role as Milwaukee made it three straight. Right behind are Brooklyn, which shelled Pittsburgh 5-0 on Roger Craig's nifty four-hitter and Junior Gilliam's four RBIs, and Philadelphia, which edged the New York Giants 2-1 on a bases-loaded single by Del Ennis in the 10th.

Chicago Cubs whacked Cincinnati 12-1 in the other game behind a four-hitter by Sam Jones, who fanned nine.

MANTLE CONNECTS

In the American, Mickey Mantle drove in four runs as New York Yankees walloped Boston's Red Sox 7-1; Chicago White Sox remained unbeaten and in first place by beating Kansas City 6-3 as Ron Northey triggered a three-run ninth with a pinch, two-run homer; Cleveland won its first, beating Detroit 3-1 behind Early Wynn's five-hitter, and Baltimore gained its first decision with Gus Triando's' two-run homer that beat Washington 3-2.

BASEBALL SCORES

AMERICAN LEAGUE

	W	L	Pct	GBL
Chicago	3	0	1.000	
Boston	3	1	.750	½
New York	3	1	.750	½
Kansas City	2	1	.667	1
Cleveland	1	2	.333	2
Baltimore	1	2	.250	2½
Washington	1	3	.250	2½
Detroit	0	3	.000	3

Boston 000 001 000—1 5 0
New York 000 220 30x—7 9 2
Nixon, Delock (6), Baumann (8) and White; Ford and Berra.
Home runs—Boiling (Bos.), Mantle (N.Y.).

Chicago 100 200 003—6 10 0
Kansas City 000 101 010—3 9 1
Donovan, Howell (8) and Lollar; Kretlow, Gorman (8), Lasorda (9), Harrington (9) and Ginsberg, Astroth (9).
Home runs—Donovan (Chi.), Northey (Chi.), Zernial (K.C.).

Detroit 100 000 000—1 5 0
Cleveland 100 011 00x—3 6 1
Garver and House; Wynn and Hegan.
Home run—Woodling (Cle.).

Washington 001 100 000—2 7 0
Baltimore 000 010 20x—3 7 2
Brodowski and Courtney; Wilson and Triandos.
Home runs—Courtney (Wash.), Triandos (Balt.).

NATIONAL LEAGUE

	W	L	Pct	GBL
Milwaukee	3	0	1.000	
Brooklyn	2	1	.667	1
Philadelphia	2	1	.667	1
New York	2	2	.500	1½
Chicago	1	2	.333	2
Cincinnati	1	2	.333	2
St. Louis	1	2	.333	2
Pittsburgh	1	3	.250	2½

Brooklyn 002 001 200—5 7 0
Pittsburgh 000 000 000—0 4 2
Craig and Campanella; Hall, Face (7), Donoso (7), King (9) and Atwell, Kravitz (7).
Home run—Gilliam (Bkn.).

Cincinnati 000 000 001—1 4 2
Chicago 601 001 13x—12 16 2
Fowler, Jeffcoat (1), Acker (5) and Burgess; Jones and Landrith.
Home runs—Banks (Chi.), Irvin (Chi.).

New York 000 000 100 0—1 5 2
Philadelphia 010 000 000 1—2 7 2
(10 innings)
Hearn, Grisson (7), Wilhelm (9), Ridzik (10) and Westrum, Katt (7), Hofman (10); Wehmeier, Meyer (10) and Seminick.
Home run—Greengrass (Pha.).

Milwaukee 000 101 210—5 9 2
St. Louis 002 100 100—4 10 3
Spahn, Johnson (7), Sleater (7) and Crandall; Poholsky, Miller (8) and Sarni.
Home runs—Mathews (Mil.) 2, Covington (Mil.).

THESE KNEES KEYS

All eyes of the Victoria Shamrock management and directors are on two players who have played large parts in the club's successes in recent years. Bob Monaghan, left, and Al Gill received off-season treatment for injured knees and the club's success this season will depend heavily on their return to form. (Times Photo by Strickland.)

UNFAIR TO OTHERS THAN PILS

Rocks Dispute Player Ruling

Victoria Shamrocks have a proposition to talk over with the Intercity Lacrosse League Commission, a proposition that Jake Proctor and his Vancouver Pilseners won't like.

Shamrock manager Ralph Baker disclosed Friday that the team is attempting to have the league's player cutdown date advanced from June 21 to May 31.

Under the present constitution teams have until June 21 to trim their rosters to 18 players and two goalies.

Baker said, "June 21 is about seven weeks into the season and a player-heavy club like Pilseners will be able to carry 30 players until that time, hardly fair to the other teams in the league.

"An earlier cutdown date will make surplus players available to the other clubs."

Meanwhile, Shamrocks' attempts to accelerate their training program for the May 2 opener here have bogged down because of repairs being made to the Memorial Arena floor.

Shamrocks had their last practice Tuesday night and have been unable to use arena facilities since because of leaks in the arena freezing system, which necessitate removal of sections of the concrete floor.

Shamrocks are hoping to return to the arena Sunday morning.

BOXLA PRACTICES

Juvenile "A" lacrosse practices will be held next Monday and Thursday nights at 5.45 at Stevenson park. Juvenile "B" practice will be held Wednesday night at 5.45.

AMERICAN ASSOCIATION
Minneapolis 4, Louisville 7.
St. Paul 4, Charleston 2.
Omaha 4, Wichita 5.
Denver 8, Indianapolis 7.

RACE RESULTS

TANFORAN

First Race—
Fly Up (Lewis) $8.30 $4.80 $2.80
Kevin S. (Harmatz) 5.00 3.90
Father's War (Longden) 2.70
Time, 1.12.
Also ran: Tonylevette, Stitch O'Roy, Lineage, Full O Dickens, Waltz Lark, Habebe, Jez Flying, Jo's Reward, Sutters Creek.

Second Race—
Sierra Gunner (Neves) $7.60 $3.50 $3.20
Altandor Kid (Shoema'r) 2.90 2.60
Strong Sue (Zollinger) 6.40
Time 1.12 1-5.
Also ran: State Bell, Darling Ruth, Dee S. Cee, Creole Dancer, Fire Knight, Buzz Henry, Miss Mori Lu, Pleasurio.
Daily double paid $30.20.

Third Race—
French Orphan (Shoemaker) $8.00 $5.10 $3.60
Big Frank (Harmatz) 27.60 11.80
Cureme Quirk (Neves) 4.40
Time, 1.01 3-5.
Also ran: Middlin Fair, San Berdoo, Nevada Pioneer, Never Late, Mademoiselle R., Speculative, Plucky Pere, Miss Chapea, Cleon.

Fourth Race—
Our Merhf (Shoemaker) $5.90 $3.70 $2.90
Wanda Witch (Lewos) 10.10 6.20
War Filly (Trejos) 7.10
Time, 1.11 4-5.
Also ran: Stepping Jan, Little Tomato, Ara Khal, Acquisition.

Fifth Race—
Mani Sweep (Longden) $6.50 $4.30 $3.40
Tiger Jay (Powell) 15.00 8.40
Bug's Ear (Lasswell) .70
Time, 1.12 4-5.
Also ran: Hug-Me-Tight, Count Alex, Hemet Fox, Deerwood Rose, Frappe, Flyfosta.

Sixth Race—
Mr. Bluebird (Longden) $11.10 $5.00 $3.00
Larks Music (Pulido) 9.40 4.00
Four Sisters (Shoemaker) 2.60
Time, 1.45 2-5.
Also ran: Quick Count, Sickles Hour, Lord Ivor, Snubbed, Jestosorno, The Green Lion, Dark Khal.

Seventh Race—
Foxy Red (Harmatz) $13.40 $6.30 $2.90
Wine Bolt (Longden) 4.00 2.70
Waiting Game (Lewis) 2.20
Time, 1.11 1-5.
Also ran: Postillion, Major Fiddle, Fort Union, Royal Dust.

Eighth Race—
Veerita (Shoemaker) $4.90 $3.30 $2.80
Shady Jinx (Longden) 3.30 2.70
Bonnie Lass (Quinn) 4.50
Time, 1.46 3-5.
Also ran: Blue Mink, Bit O'Rogue, Tirnanog, Put 'N Pat, Chatchie's Last.

Ken's Magic Putter Dave's Problem Now

By BILL RAYNER

Ken Lindley, the old master putter from Seattle, and Dave Coons, gritty five-handicapper from Vancouver, Wash., are today's finalists in the 26th annual Empress Golf Tournament at Victoria Golf Club.

Entering the women's championship final were Mrs. H. G. MacKenzie of Victoria and Mrs. Ethel Fraser, Seattle.

Lindley unsheathed his magic wand against Ralph Cossey, New Westminster, in his semi-final round Friday to win, 4 and 3, and calmly stroke his way closer to his second Empress title. He won in 1949.

He sank everything in sight on the greens, from 35 feet on in, and missed only once. That was a seven-footer on the 14th after Cossey, at dormie five, sank a 35-footer himself to win the hole and stay alive.

Down four with four to go, Cossey couldn't do any better than a half on the 15th, to drop out of contention.

Coons had a tougher time with fellow-townsman and close friend Ed Rapp. After a tight first nine, when the lead shifted several times, Coons sank a long putt on the 11th to go one up. He got a half on the par-five 12th, giving Rapp a stroke, and took the 13th after a beautiful chip shot to go two up. He protected this lead with halves right up to the 17th, to win, 2 and 1.

MISSED CHANCES

In the ladies' semifinals, the match between Mrs. Fraser and Mrs. E. Jackson of Victoria was one of missed opportunities. Mrs. Jackson, one up on the 17th, three-putted to lose the hole, then saw Mrs. Fraser miss a short putt on the 18th for a sure victory.

The pair went to the 19th and halved that hole. Mrs. Fraser finally won on the 20th, putting up close to the hole from the edge of the green for a par three after Mrs. Jackson was in the sand trap with her second and chipped out short.

Mrs. MacKenzie had a two-up advantage over Mrs. A. E. McCourt, Seattle, on the 17th, lost that hole, but retained her one-up edge by sinking a pressure putt for a half on the 18th.

Empress Results

MEN'S
Championship Flight
D. W. Coons won from E. Rapp, 2 and 1; K. Lindley won from R. Cossey, 4 and 3.

EMPRESS
A. Olson won from R. B. Wilson, 6 and 4; W. McColl won from J. S. Poyen, 1 up.

OAK BAY
G. E. Goodwin won from W. J. Fowler, at 19th; G. A. Moosey won from J. D. Carlow, 3 and 2.

COLWOOD
K. B. Smith won from L. Fiorito, 1 up; R. S. Osgood won from G. Greene, at 20th

VICTORIA
G. N. Ledger won from C. E. McLeod, 4 and 3; A. D. Myers won from Lee Stell, 2 and 1.

OLYMPIC
D. B. MacDonald won from R. Reynolds, 5 and 4; R. D. Clay won from W. P. McCaffrey, 1 up.

UPLANDS
N. Atkinson won from P. J. Doyle, 2 and 1; F. E. Shafer won from A. C. Martin, 5 and 4.

BANFF
H. Harkness won from E. W. Groesbeck at 19th; R. Friedrich won from J. W. Gregg, 3 and 2.

LADIES'
Championship Flight
Mrs. R. E. Fraser won from Mrs. E. Jackson, at 20th; Mrs. H. G. MacKenzie won from Mrs. A. E. McCourt, 1 up.

EMPRESS
Mrs. G. W. Smith won from Mrs. D. L. Nurse, 2 and 1; Mrs. V. S. Godfrey won from Mrs. A. R. Roberts, at 19th.

OAK BAY
Mrs. H. Velth won from Mrs. J. C. L. Edwards, 2 and 1; Mrs. J. H. Grahlman won from Mrs. A. D. Myers, 2 and 1.

Fraser, Vics Score Again

Victoria High School cross-country team, led by lanky Ian Fraser, won its final race of the '55-'56 season Friday afternoon, defeating a strong squad from Queen Elizabeth High School of Vancouver.

Fraser finished the 2¼-mile grind in the excellent time of 11 minutes, 54 seconds, but he was pushed all the way by Queen Elizabeth's John Bent who finished only 100 yards behind the smooth-moving winner.

Steady-running John Gilliland, captain of the Vic High team, finished third, about 100 yards behind Bent.

By the reverse system of scoring, the Vics won the event with 16 points, while the mainlanders finished with 21.

First eight runners in order of finishing are: Ian Fraser, VHS; John Bent, QE; John Gilliland, VHS; McDougal, QE; Lawrence Valiant, VHS; Ray Halco, QE; Peter Jubb, VHS, and Barry Hagen, VHS.

Betsy Holds Stroke Lead

DALLAS, Tex. (BUP)—Betsy Rawls, who soothes her golfing nerves by playing operatic tunes from Tristan and Isolde, carried a one-stroke lead into the third round of the $7,500 Dallas Women's Open golf tournament today.

Her 145 total for the first 36 holes over Glen Lakes Country Club's tight, par 36-35—71 layout was far from a stranglehold on the top spot that pays off $1,350 Sunday, but it represented about the most consistent golf among the lady pros here for the 72-hole affair.

Miss Rawls, a Phi Beta Kappa from Spartanburg, S.C., was out in two-over-par 38's both days and came home in 34 Thursday and 35 yesterday to give her a one-stroke lead over veteran Fay Crocker of Montevideo, Uruguay, and Marlene Bauer Hagge of Asheville, N.C.

ROCKY WON'T SAY

MACON, Ga. (AP)—Rocky Marciano said Friday he still has not decided whether to retire or make another defence of his world heavyweight boxing title.

The champion and his manager, Al Weill, who met Rocky here to discuss his future, both indicated no snap decision will be made.

Asked if he thought a decision would be reached before leaving Macon, Marciano replied:

"I don't think so."

INTERNATIONAL LEAGUE
Montreal 6, Columbus 5.
Toronto 3, Richmond 2.
Buffalo 8, Miami 6.
Rochester 2, Havana 4.

Naden Golfers Top Tourney

HMCS Naden golfers defeated swingers from HMC Dockyard this week in the Royal Canadian Naval Golf Association inter-ship tournament at Gorge Vale Golf Club.

In individual prizes, Cmdr. H. Little won low gross, and Sgt. J. McKay won the low net division. Consolation winner was CPO N. Langston and kickers prizes were won by LS Big Canoe, Lt. J. E. Callan and CPO E. Sealy.

For medium-sized boats a Spectacular
NEW
15 h.p. QUIET Johnson SEA-HORSE Outboard Motor
in brilliant HOLIDAY BRONZE
TWO MODELS
ELECTRIC STARTING AND MANUAL
See your dealer about our payments. You'll find his listing in the phone book under: OUTBOARD MOTORS
JOHNSON MOTORS

ANGUS MARINE
SALES AND SERVICE
2220 Douglas Phone 4-7431

Warm-Up Jaunts 'A Waste of Time'

ATLANTIC CITY, N.J. (AP)—For sprinters at least, the traditional "warm-up" before a race is just a waste of time, two physiologists said today.

Limbering up in their sweat suits or making trial starts before the gun goes off doesn't get the boys to the tape any faster when the chips are down, reported Drs. Peter Karpovich and Creighton Hale of Springfield College, a physical education institution in Massachusetts.

The doctors based their views on studies made with a "bicycle ergometre"—a bike you can pedal without getting anywhere, but which measures speed.

They told the annual meeting of the Federation of American Societies for Experimental Biology that three track athletes were speed-tested on the machine both after a preliminary five-minute "warm-up" on the machine—and again without any preliminary work-out.

In both instances, their speed in the actual "race" was essentially the same. The tests were repeated 24 times with the same results.

BOBO NO LOSER

SAN FRANCISCO (AP)—Federal judge Louis E. Goodman ruled Friday in favor of Carl Bobo Olson, former middleweight boxing champion, in a $500,000 breach of contract suit brought against him by Herbert Campos, his former manager.

Interclub Golf Set at Colwood

Draw for the Colwood vs Victoria Golf Club interclub match Sunday at Colwood Golf Club follows:

10.15—G. Bigelow and W. Newcombe vs. Vic Painter and J. Robertson.
10.23—W. H. Newcombe and H. Husband vs. R. Woods and W. Milne.
10.31—L. Morrison and A. Briggs vs. J. Evans and M. A. Bartkow.
10.39—R. D. Clay and W. B. Leach vs. G. Anderson and H. G. McKenzie.
10.47—A. Taylor and R. Wilson vs. C. W. Potter and R. J. Darcus.
10.55—T. L. McMaster and D. Straith vs. L. Nelson and A. Mutch.
11.03—G. Ledger and L. E. Pope vs. G. L. Hay and F. S. Green.
11.11—D. R. Hutchison and H. Young vs. D. Brake and A. Hendry.

Jackie, Buzzy Sound Off, But All's Forgotten Now

By WILL GRIMSLEY

BROOKLYN (AP) — Another Brooklyn rhubarb flowered Friday in the form of a bitter word exchange between Jackie Robinson and one of his bosses, Buzzy Bavasi—and then, like all Dodger rhubarbs, it died a quick, agonizing death.

It all started when the outspoken Robinson said, in effect, that the Jersey City ball park stank. Nettled, Bavasi, the Dodger vice-president, paid a similar compliment to Robinson's ball-playing. Then the fireworks began.

Robinson said, "I'm playing as well as I can. If they can get anybody better, let 'em." Then he added he won't be playing after this year, anyhow.

Bavasi, informed that Jackie had said he's never play the 24 games at Roosevelt Stadium which the Dodgers have scheduled for the next three years, shot back:

"With the kind of playing he has been doing recently, he had better worry about the next three months."

These salvos weren't delivered direct so Bavasi Friday morning got Robinson on the telephone and the wires continued to crackle.

"I chewed Jackie out and he chewed me out," Bavasi explained later. "We thrashed everything out and the matter is settled. We hung up on friendly terms."

Robinson, who made his professional baseball debut with Montreal at Jersey City ten years ago, was chagrined when fans there booed him repeatedly in Thursday's game, won by the Dodgers, 5-4.

In the dressing room afterwards Robinson said, "Jersey City—b-a-a. They can give it back to the Giants."

The remark was overheard by a New Jersey sports writer who asked Jackie to elaborate. Jackie refused and an incident almost occurred in the clubhouse before tempers cooled.

"Actually," Jackie said, "it all was done in jest. I was kidding Irving Rudd, general manager of Roosevelt Stadium. Outsiders happened to overhear me and that's how it happened."

"EXPORT"
CANADA'S FINEST CIGARETTE

Buy Pres-to-logs and modern fuel
INTENSE HEAT, COMPLETE COMBUSTION
NO FUMES, NO SMOKE, NO DUST
Pres-to-logs not only throw out intense heat, but burn cleanly, slowly and completely . . . thus providing a highly efficient and economical fuel. There is no dirt, no dust, no pitch. Pres-to-logs do not even soil your hands.
Made by British Columbia Forest Products, Limited, at Victoria, Pres-to-logs are the result of scientific processing which transforms what was formerly low-value residue into a useful commodity. This new inexpensive fuel is another example of how British Columbia Forest Products' policy of utilizing all raw material from the forest provides new items to meet today's needs.
B. C. FOREST PRODUCTS LTD.
Victoria Sales Office - 371 Gorge Road - Phone 2-7221
8407—REV.

Rez
makes it easy to finish wood like an expert!
See page 32 of this week's Weekend Picture Magazine—and you'll find out just how easy! Don't miss it!
MONSANTO
These dealers carry REZ Wood Finishes in your neighborhood:

Builders Sash & Door Limited, 350 Garbally Road
Burnside Hardware, 100 Burnside Road, Victoria, B.C.
Carey Road Hardware, 3892 Carey Road, Victoria, B.C.
Crowe, Gonnason Company Ltd., 2324 Government St., Victoria, B.C.
Doman Lumber Company, 102 Esquimalt Road, Victoria, B.C.
Gibson's Hardware, 895 Esquimalt Road, Victoria, B.C.
Hillside Hardware, 2660 Quadra St., Victoria, B.C.
Hudson's Bay Company, 1701 Douglas St., Victoria, B.C.
Island Building Supply, 575 Gorge Road, Victoria, B.C.
James Bay Hardware, 220 Menzies St., Victoria, B.C.
Jimmie Little, 2017 Quadra St., Victoria, B.C.
Magnet Hardware, 2072 Cadboro Bay Road, Victoria, B.C.
Meadwell Radio & Electric, 2651 Douglas St., Victoria, B.C.
Preston's Hardware, 3947A Quadra St., Victoria, B.C.
McLennan, McFeely & Prior Ltd., 1400 Government St., Victoria, B.C.
Saanich Lumber Yards Ltd., 3041-B Douglas St., Victoria, B.C.
Quadra Hardware, 3205 Quadra St., Victoria, B.C.
Sherwin-Williams Branch, 1314 Douglas St., Victoria, B.C.
Ship Chandlers (McQuade's) Ltd., 1252 Wharf St., Victoria, B.C.
Stelck's Esquimalt Hardware, 1237 Esquimalt Road, Victoria, B.C.
Stelck's Hillside Hardware, 2660 Quadra St., Victoria, B.C.
Stewart & Hudson Limited, 405 Gorge Road, Victoria, B.C.
Surfacing Products, 821 Fort St., Victoria, B.C.
Colwood Building Supply, Post Office Box 106, Langford, B.C.
Fuller's Self-Serve, Post Office Box 272, Langford, B.C.
Langford Building Supply, P.O. Box 106, Langford B.C.
Slegg Brothers, Sidney, B.C.
Mitchell & Anderson Lumber Co., Sidney, B.C.
Sidney Furniture, 2nd Street, Sidney, B.C.
Hec's U-Do-It Store, P.O. Box 327, Duncan, B.C.
Rollston Hardware, Ladysmith, B.C.
Clark & Son, Chemainus, B.C.
Urton's Furniture, Chemainus, B.C.
Ladysmith Supply, P.O. Box 1573, Ladysmith, B.C.
Stewart & Hudson Limited, Ladysmith, B.C.
Miles Hardware Limited, 9 Commercial St., Nanaimo, B.C.
Stewart & Hudson Limited, Nanaimo, B.C.
Inkster & Roberts, 540 Milton St., Nanaimo, B.C.
Nash Hardware Limited, 19 Commercial St., Nanaimo, B.C.
Gallant's Upholstering, 61 Nicol St., Nanaimo, B.C.
Walls & Bradshaw, Nanaimo, B.C.
Community Color Centre, 408 Bute St., Port Alberni, B.C.
Stewart & Hudson Limited, Port Alberni, B.C.
C. H. Tarbell & Son, Cumberland, B.C.
House of Colour, 442 Duncan Ave., Courtenay, B.C.
Tilbe's Retail Lumber Company, P.O. Box 444, Courtenay, B.C.
Courtenay Hardware Limited, Courtenay, B.C.

HOLIDAY HOUSE TRAILER
by "Leisure Homes"
See these fine trailers—the ultimate in convenience, compactness, comfort and attractiveness. FROM $1,195
Can Be Purchased with Low Down Payment
TRIANGLE SERVICE STATION
AND TRAILER SALES
OAK BAY JUNCTION PHONE 4-3525

YACHT FOR SALE
M.V. SEAWARD
This fast 40-ft. diesel cruiser was designed by Edwin Monk for maximum of comfort, safety and ease of maintenance. Built in 1953 by J. T. Taylor of Vancouver. This all-mahogany planing type hull is fast and seaworthy, cruising easily at twelve knots, with a top speed of fifteen. Powered with twin 100 h.p. Perkins S. 6 M diesel fitted with aqua clear cedars Constavolt charger, monel shafts and tanks. Accommodations include berth for six in two doubles; two singles; 2 heads; flying bridge with dual-control; full galley with Rockgas stove, water pressure system, ice box, dishes and cutlery for twelve. Complete with compasses, charts, 9-ft. dinghy, tarps, fenders, cordage, and many tools and spare parts.
This is an ideal family boat, built for tall people and finished for low upkeep, and with an extremely low fire hazard; she is clear of line, but with little varnish or chrome work outside. Now berthed at Vancouver.
PRICE $23,000.00
For further information contact,
B. WOHLLEBEN
1155 West 48th Avenue, Vancouver 15, B.C. KE. 8664

BUSY BEE STORE
1134 Hillside Ave. 2-9131

FARMERS' MARKET
1447 Haultain 2-7814

Available at all SHOP-EASY Stores

It Pays To Buy Nationally Advertised Products

MONEY FOR SOLARIUM

Famed Saloon Doors Bought by City Store

The old swinging doors of the Grotto, one of Victoria's earliest saloons which opened 89 years ago on Trounce Alley, have been acquired by Woodward's department store.

Vic Clarke, of Lucky Lager brewery, gave the lead glass doors to Woodward's, which plans to install them in the English stemware section of the department store because of their historic associations with the city.

In return for the gift, Woodward's is making a donation to the Queen Alexandra Solarium.

The old doors were kept in the storage room of the brewery. They were stored there when the old saloon closed down in June, 1921, when sale of liquor was confined to government stores. It is believed that they originally came around the Horn from England.

AN EXTENSION TELEPHONE
in your kitchen

Saves so many steps

...costs so little!

It costs just a few cents a day to enjoy the wonderful convenience of an extension telephone in your kitchen. No more running when calls come through while you're busy—your phone is right there for ordering groceries, chatting with friends or shopping.

Just call our business office

BRITISH COLUMBIA TELEPHONE COMPANY

3897-3

AT THE WHEEL with

Hans Gruber

FORD, PLYMOUTH AND CHEV

Ford, Chevrolet, Plymouth—they compete bitterly for the car-buyer's favour, and, even though such competition is commercially necessary, it is not without its anachronism, as related to these three makes of cars. For these cars are sufficiently different from one another to appeal to rather different groups of motorists.

Taking for granted, of course, that all three cars are basically extremely well and thoroughly engineered, each in its own way, that there is little to choose between the high quality of materials employed in them, and that each one is produced according to the latest fantastically efficient and fool-proof manufacturing methods, there then remains the fact that they are all quite different in the way they feel, perform, and generally behave.

For the man who seeks, first of all, the most power for the least money, his clear choice would have to be the Ford "Fairlane" series. Unlike the top-lines of the Chevrolet and the Plymouth ("Bel-Air" and "Belvedere," respectively), Ford supply a different and considerably larger engine this year in their "Fairlane" series. It is a 292-cu. in. V-8, and is, in fact, the Thunderbird and Mercury engine of 1955. The "Fairlane" Ford is altogether a living example of the new concept of the "class-less" car. It bears the name of what is regarded as a low-priced car, but its interior trim and outside appearance—not to speak of its power—are quite comparable to those found in makes of cars whose very names bespeak luxury.

Ford Builds V-8s Exclusively

Ford is also the only Canadian manufacturer who builds V-8 engines exclusively and as standard equipment throughout the Ford line, and so, model for model, Ford is the cheapest V-8 on the market. In the same price-range approximately, the Studebaker Commander and the Studebaker Power Hawk is the net equal of the Ford "Fairlane" as a "banker's hot-rod."

Now let us say that another man's prime consideration is the most room and the greatest possible seating and riding comfort for a given amount of money. His car would be the Plymouth. Plymouth's riding and seating comfort is only comparable to a very few, very much more expensive cars. The Plymouth may be had with a side-valve six cylinder engine, moderate in power and not likely to be voted the world's smoothest and most silent engine, but entirely likely to win a contest as an endlessly trouble-free one. It is simple, it has been around many years and is thus thoroughly seasoned, and it employs a chrome-hardened top oil-control piston ring.

Not at Best With 'Automatic'

It is not at its best when used in conjunction with the "Power-Flite" automatic transmission, because it was not designed to be used through such a transmission. Automatics came into being much later than the Plymouth "six," and the reason why the modern V-8's perform so well through automatic transmissions is because the two were developed to complement one another.

The Plymouth "six," however, is a wonderful road-car with overdrive, it has excellent brakes, and is available with a modern and powerful V-8 engine, in conjunction with which the automatic "Power-Flite" is most acceptable.

As for Chevrolet — does it fully combine the separate advantages of the Ford and the Plymouth to account for its phenomenal sales-record? Not exactly. It does not quite match the luxurious ease of Plymouth's ride and seating comfort, and its V-8 engine is smaller than Ford's, especially the "Fairlane's." What it undoubtedly does have is the benefit of GMs styling department, which seems to have almost unqualified public acceptance, and has a knack of setting styling trends which others, willy-nilly, try to follow as best they can.

Chev a Combination Job

However, I am not saying that the Chevrolet is simply a pretty-looking car, and that's all. Far from it. It is, for instance, extremely sturdily built. Like Ford, it has a marvellous and ingenious "ball-joint" front suspension, tilted to avoid nose-dive under severe braking, with only four points that need lubricating at specified periods. It handles very safely at high speeds and is securely tied to the road.

Its overhead-valve six-cylinder engine is commendably quiet and smooth, and somewhat "abler" than Plymouth's L-head six, but it is now a somewhat high-stressed and fussy engine. Its V-8 engine is quite a brilliant piece of engineering. It is incredibly light and physically small for its power output, and has an ingenious and simple valve-train. Like the six, hydraulic valve silencers account for its unobtrusiveness—so long as care is taken to change oil regularly and frequently.

It is best to order Chevrolet's V-8 in strictly stock form, that is with the 162 or 170 h.p. rating. It ought to be plenty powerful for anyone in that form—a so-called "power-pack" is available which raises the h.p. output to over 200, but this is achieved by a complicated and costly-to-maintain four-choke carburetor and by alterations in valve-timing, which in itself detracts from the engine's long-term wearing qualities — as all changes do which "stress" an engine more.

Action Committee To 'Push' Auditorium

A committee of seven or nine persons to push the building of a civic auditorium through to a conclusion was approved Friday by directors of Victoria Chamber of Commerce.

J. C. Haddock, chairman of a fact-finding committee, said a new committee consisting of experienced business men is needed to push the auditorium ahead in time for British Columbia's centennial celebrations in 1958.

It was agreed that a multi-purpose auditorium was needed and that it should be located in the Mall area now under consideration.

Mr. Haddock said a number of fact-finding sub-committees are still preparing data on the auditorium.

The directors agreed that an auditorium is essential for the "cultural and economic development" of Victoria.

New Penitentiaries

OTTAWA C(P) — A new federal penitentiary to house 600 male prisoners will be built on a 670-acre tract near Joyceville, Ont., 10 miles northeast of Kingston, Justice Minister Garson announced today.

Mr. Garson also announced that two new institutions were being planned for male prisoners, one in Ontario or Quebec, and the other in Alberta or British Columbia.

SECRETARY OF TREASURY—David M. Watters, 48, Ottawa, has been appointed secretary of the federal treasury effective July 1. A Scottish immigrant, he worked as a lumberjack, miner, farm-hand and mailman before joining the civil service.

Seventh Wife Divorces Shaw

LAS VEGAS, Nev. (AP)—Band-leader Artie Shaw has been divorced by his seventh wife, actress Doris Dowling.

She slipped into district court here and won a decree on grounds of mental cruelty. The couple, married in 1952, have a son, two.

ON AGAIN TONIGHT

J. W. Forer Tops Rock Garden Show

J. W. Forer, 1237 Palmer, received the highest aggregate points for his plant exhibits at the Vancouver Island Rock and Alpine Garden Society show which opened at the Crystal Garden lower ballroom Friday.

He was awarded the Dr. C. T. Hilton Cup.

The show, featuring a wide variety native and foreign plants, will be open until 9 this evening.

Mrs. Borge Lauritsen was awarded the Jefferies Cup for receiving the highest aggregate points in the novice section.

Most outstanding plant suitable for a rock garden, and winner of the Mrs. Biggerstaff Wilson Trophy, was a Daphne Arbuseula grown by Verne Ahier.

Mr. Ahier also won the Alan Brooks Morkill Trophy, for the best native (North American) plant—a Douglasia Laevigata.

The rarest plant in the show, awarded the Christiansen's Cup, was Ed. Lohbrunner's primula Idaho.

Albert de Mezey was awarded the Will and Marjorie Pemberton Trophy for the most outstanding rhododendron.

In the children's section, Heather Bridgman in Class 33, and Gillian Edgell in Class 34, won the Mrs. H. R. Beaven Cups for the most outstanding exhibits.

TRAVEL NOTES By DON INGHAM

Fabulous Florida Fine in Summer, Too

Florida is the fabulous home of baseball spring training, horse racing at Hialeah, Tropical Park, and Gulfstream and of most of the affluent citizens of the Atlantic coast of Canada—in the winter.

Florida takes on considerable weight in January, February, and March. While snow and ice cover a large part of the rest of the continent, there is Florida with warm sun, beaches, and luxurious accommodation for thousands.

Only drawback to the Florida winter season is that it is expensive, it does not coincide with the average Victorian's holiday, and it is rather intense.

It is said, though, that those who know find Florida in the "off" season a most charming vacation spot.

The summer is the time when the Floridans relax and enjoy themselves after the passage of the winter tourists. It can be just as pleasant for the visitors, since the heat is not too oppressive on the coast, and visitors report a wealth of hospitality available.

One Vancouver Island family, making a loop of the United States, threw a carefully prepared itinerary out the window in order to stay seven days in Jacksonville instead of one.

"We felt we couldn't find a nicer place to stay a week than in that resort at Jacksonville," they said.

Like most of the United States, Florida has its own distinctive attractions. There are the Everglades, the vast, 2,860,000 acres of waterways, floating islands, alligators, and mystery.

Closely related are Big Cypress and Okefenokee swamps, and the 30,000 lakes that dot the central portion of the state.

ANCIENT FORTS

St. Augustine boasts Fort San Marco, built by the Spanish in 1656, and now known as Fort Marion. Farther south on the east coast is Daytona beach, 20 miles of sand known as the site of world automobile speed trials in previous years. It still is active as a racing and time trial centre for both cars and motorcycles.

Near the southern tip of the peninsula is Miami, the winter playground and centre of one of the largest and busiest sport fishing fleets in the country.

Off the tip of the peninsula is Key West, reached by the unusual highway that "island hops" along the narrow chain of sandbars from the mainland for more than 100 miles to the city itself.

On the west coast are St. Petersburg and Tampa, and at the far western corner of the state is Pensacola, where the U.S. Navy operates one of the largest aviation training centres in the world.

Although low, and not exceeding 300 feet above sea level anywhere, the country is not monotonous, but a combination of rolling hills and swamp land. Its shores are bounded by a line of sand reefs and narrow islands that enclose shallow and narrow bodies of water, such as Indian river and Lake Worth.

Vacation in Europe?

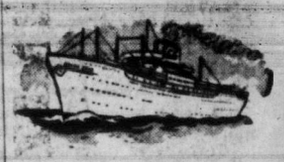

You're bound for pleasure aboard the

'Seven Seas' to Germany

England • France • Holland

You're in Europe when you step aboard the "Seven Seas". Courteous service, continental cuisine, warm and friendly comfort. Enjoy your "hotel afloat" . . . . immaculate shipkeeping, planned entertainment, luxurious, restful decor.

A world of culture, a wealth of entertainment awaits you in Germany. Charming spas, opera, concerts, art exhibitions, parks, architectural riches, culinary adventures. Here you'll find the meaning of relaxation.

To Southampton, Le Havre, Rotterdam", Bremerhaven

From Montreal: May 11, June 5, June 30, July 27, August 25.

Fares from $155.00 (off-season to and from Southampton)

*Calls occasionally at Rotterdam
**Via the St. Lawrence Route

RELATIVES IN GERMANY? Enquire about our prepaid passenger service from Germany to Canada.

see your travel agent or

Europe-Canada Line

540 Burrard Street, Vancouver
Offices also: Montreal • Toronto • Winnipeg

Buy tea or bring it—it's fun! Different Trip Each Week!

MYSTERY TRIPS Every Sunday 2 to 5.30

From Coach Lines Terminal 629 Broughton. Ph. 3-1177

PERSONALIZED SERVICE

FRAME'S TOURS

ESCORTED

GRAND TOUR OF EUROPE

Arrangements for 1956

Ten departures from London from May 4th. Fully inclusive, first-class hotels, 28 days . £205 ($579)

THRIFT MOTOR TOUR. Sixteen departures from London from May 4th. Six countries, 27 days by motor coach £130 ($366)

SCANDINAVIA all-inclusive, 15 days £113 ($319)

MOTOR COACH TOURS from London (May-Sept.)

Scotland, Lakes, Stratford, 11 days £50 ($140)

Devon and Cornwall, 7 days £30 ($85)

Oxford, Shakespeare and Washington Country (seeing plays at Stratford), 2 days. £7 10s. ($21.20)

Spain and Chateaux Country, 18 days £70 ($197)

Three Rivieras, 13 days £54 ($152)

Eight Countries Tour 12 days £50 8s. ($142)

"Four Countries" or "Three Capitals" each 8 days starting Sats. £31 10s. ($89)

ASK FOR BOOKLET ALSO TOURING LONDON, WINDSOR ALL YEAR

See Us About a Really Economical European Holiday

GEORGE PAULIN TRAVEL SERVICE
912 GOVERNMENT ST.
Phone 2-9168

NOW . . . Low-cost tours you can be sure of!

HIGHLIGHT TOURS OF EUROPE
42 to 45 Days
$787 to $829

Cook's, the world's most experienced tour operators, have planned this new series of tours. Crossings on Cunard liners from Montreal or Quebec. Comprehensive sightseeing in 7 countries.

Also other Cook's Tours of Europe offering wide variety, 35 to 56 days, from $925.

BLANEY'S TRAVEL SERVICE

920 DOUGLAS STREET Phone 2-7254

• TOURS • CRUISES • HOTELS • RESORTS

Fight CANCER

Your donation is urgently needed to support:

✓ RESEARCH
✓ EDUCATION
✓ WELFARE

Give NOW!

The Fight Against Cancer Is Everybody's Business
Send Your Donations to
CONQUER CANCER CAMPAIGN
Black Ball Ferry Building, 816 Wharf Street
All local Trust Companies are authorized to accept contributions on behalf of the 1956 Conquer Cancer Campaign

TO ENGLAND
FROM VICTORIA RETURN
$397 BUS and BOAT
$438 RAIL and BOAT
Cooks Tours
British Railway Tickets
Minimum fares via Montreal. Space is Available.
GEORGE E. WILLIS
Western Canada Travel Service
602 Courtney Street — 2-4713
Between T.C.A. and Bus Depot

There's "food for KINGS" aboard the S.S."HOMERIC"
26,000 tons
to Europe

Master chefs from the capitals and famous resorts of Europe have been gathered to establish and operate the kitchens of the flagship "Homeric". No wonder everyone praises the cuisine and service aboard this popular liner! Choose "Homeric" for your voyage, too, and enjoy royal fare and hospitality.

HOME LINES

Only 6 DAYS to LONDON and PARIS

from QUEBEC to LE HAVRE and SOUTHAMPTON

May *7 & *26, June 14, July 1 & 18, Aug. 3 & 20, September 5 & 22, October 8 & 25, November 12.

*Also to Cuxhaven

SEE YOUR TRAVEL AGENT

Douglas at Fisgard

Hudson's Bay Company.

Incorporated 2nd May, 1670

Monday Store Hours: 9 a.m. to 5.30 p.m.

For courteous service Dial 5-1311

At the Hudson's Bay Company it's

Elizabeth Arden DEODORANT STICK
Blue Grass

So fresh! So fragrant! So wonderfully sure!

So easy to apply, so superlatively safe, so pure . . . Elizabeth Arden's new Deodorant Stick is anti-allergic, controls perspiration and deodorizes. And it is the only liquid deodorant solidified into stick form that vanishes on contact with the skin—and leaves you not only *completely* protected but gives a light clean scent as well—Blue Grass!

It propels and repels like a super-sized lipstick . . . good down to the last sliver.

$1.50

HUDSON'S BAY COMPANY, cosmetics, main

For Prompt Phone Service Dial 5-1311

"CHIPS" by David Brock. A Sparkling Potpourri Of Wit and Wisdom on the Editorial Page Of The Victoria Daily Times

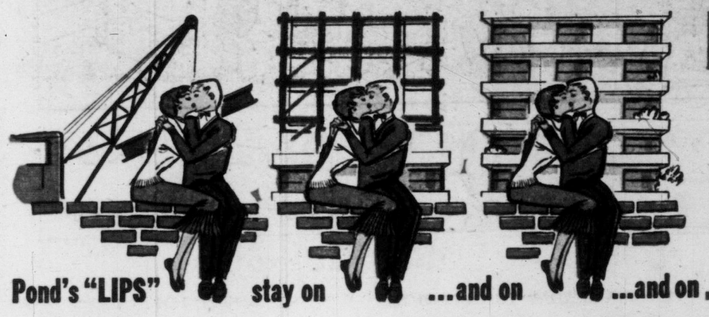

MAN TRAP! Pond's glorious Courtin' Red "LIPS," with lip-softening lanolin

He'll love you, love you, *love* you, in this gayest red of all—Pond's bright and clear Courtin' Red "Lips."

Courtin' Red is a teasing red, a tempting red, a true red red just made for your courtin' lips. And like all the man-trapping shades in Pond's "Lips," Courtin' Red is rich in lip-softening lanolin—silken-textured, stays on . . . and on . . . and on. If you want lips that are soft and sweet and lovely—get your Pond's "Lips" TODAY!

Rich in lanolin

POOLED EFFORTS OF THOUSANDS OF REPORTERS

Through Canadian Press, Associated Press and United Press over 24-hour-a-day wire service make possible the complete world news and picture service in the Victoria Daily Times

ASK THE TIMES: Something puzzling you? Send the question to "Ask The Times Editor" on anything in this world or out of it, this age or any age. See the answers every day on The Times' local pages.

DICK TRACY

WORLD'S SMALLEST TOTEM INDIAN FESTIVAL FEATURE

The world's smallest totem pole will be a featured exhibit at the two-day Vancouver Island Indian Festival at Maple Bank Park, Songhees Reserve, on May 20 and 21.

"It is the world's smallest, and not to be confused with the world's tallest," said festival president, Percy Ross. "We will be showing it under glass."

The miniature pole was carved by Stan James, of the Nanaimo band. A magnifying glass is required to see all the details.

President Ross said preparations are being finalized for a festival "bigger and better than anything we've done before."

BETWEEN TIMES
By
MONTE ROBERTS

I have been asked to tell all I know about showers. Fortunately, this is not very much.

The showers I have been asked to tell about are the matrimonial, rather than meteorological variety.

The word "shower" in this sense refers to the loot acquired, not the event at which it is distributed, but since 1926 shower-party has been officially admitted into the language of the civilized world.

This is about the only civilized aspect of showers.

Showers are given by unmarried women for other unmarried women who are to be married, in the hopes that when the first-mentioned unmarried women are to be married, the second-mentioned unmarried women (by then married) will give a shower for the first-mentioned unmarried women.

Married women give showers for unmarried women to pay back for showers incurred when they (the married women) were unmarried.

Married women are at an advantage when giving showers, as they can always gift-wrap the automatic cake-burner they received at THEIR shower.

Men, married or unmarried, rarely give showers for other men. They are too busy brooding about being married, or being about to be married, as the case may be.

Women, on the other hand, consider showers a legitimate form of larceny, and a good way to start furnishing the home with gadgets of dubious value.

However, some showers are well-organized. The bride-to-be explains in detail what pattern of silver she is collecting, so when the silver shower comes along, she can be dreadfully surprised and excited at receiving exactly the pattern she wanted.

This is another proof of the efficiency of women.

I am told on good authority there are many varieties of showers, all of them just peachy good fun. These include miscellaneous, kitchen, linen, pantry, cup and saucer, grocery, gadgets, and couple showers.

Couple showers provide a man's only opportunity to get in on the loot.

Couple showers also provide an hilarious moment of good clean fun, when the bride-to-be is presented with a lovely corsage, and the groom is given a comic corsage made up of carrots and stuff.

This is almost as funny as when the men wear the women's hats.

I have done a considerable amount of research on how to avoid showers, but it is terribly bad form to not go to a shower. In other words, if you know someone who is going to be married, you've had it, unless you get out of town until the mating season is over.

That is all I know about showers.

NEW BOAT FLOATS GREETED BY GARBAGE

Inner Harbor flotsam and jetsam collected beside beside small-boat jetties today to mar first day of installation of two new finger floats (extreme left and right), which double capacity of yacht moorings. New floats, added Friday, were requested by Chamber of Commerce, authorized by city council under former mayor, Claude Harrison. Floats are opposite Empress Hotel. (Times Photo.)

Victoria Daily Times

VICTORIA, B.C., SATURDAY, APRIL 21, 1956 **15**

Runaway Rail Car Rams Auto

Driver Had Parked 5 Minutes Before

By PETE LOUDON

A 70-ton coal car loosened by a broken coupling charged down a siding at Kirk Coal Yard in Victoria West today, jumped a pair of 12-inch iron stops and smashed an automobile like an egg shell.

The driver, A. A. Moore, 2514 Blackwood, had parked and left his car just five minutes previously.

The coal car also knocked down three large trees at least one of which was 12 inches thick at the butt.

The accident occurred at about 8 a.m. Police did not attend as the wreck happened on private property.

"It's lucky there were no children around or cars crossing Russell Street where the rails intersect," said Mr. Moore. "Nothing would have stopped it."

BROKEN PIN

Mr. Moore, manager of the Kirk Coal Division, Canadian Collieries, said the accident apparently resulted from a broken pin in a coupling joining the loaded coal car to a car loaded with steel rods and a Diesel engine. The engine had been shunting the coal car into the yard from E & N feeder lines.

Once freed, the coal car picked up momentum due to a slight down-grade. The collision pushed the automobile about 40 feet and virtually tore the metal of the vehicle into long strips.

"I could see the darn thing coming down the track," said Mr. Moore, ". . . but it was too late to do anything about it."

His car was fully insured and adjusters had delivered him a new car before noon today. His previous car will remain pinned underneath the coal car until E & N officials send a crew to put the open box-car back on the track.

"I have no idea when or how they are going to do it," said Mr. Moore.

CARPENTERS TO SPOKANE CONFERENCE

Nine United Brotherhood of Carpenters and Joiners of America representatives from Vancouver Island leave at the weekend for a two-day union conference in Spokane.

Eight of them are Victorians, officers of local 1598, international and provincial representatives of the union.

The conference, called for Monday and Tuesday, will discuss international agreements between international unions, and serve as an instructional forum for business agents and local and international representatives.

Delegates will attend from all parts of B.C., Alaska, Washington, Oregon, Idaho and Montana.

From Victoria will be Victor Midgley, James Moffat, E. T. Staley, Peter Tait, Arthur Leam, D. S. Bushell and Ernest Oliver. From Port Alberni will be James Trebett.

Billets Wanted For May 24 Bands

Three bands and marching units from points in Washington will take part in Victoria Day celebrations here and Greater Victoria Celebrations Association officials want 200 billets for the visitors.

Western Washington College of Education will send a band of 35 girls and 40 boys and seek accommodation from May 19 to 21. Bellingham High School drill team wants billets for about 40 girls for May 20 and 21. Port Townsend Rainbow girls' drill team has 40 girls who would like to stay overnight prior to the Monday parade. Persons interested in aiding the GVCA should phone 2-3912 between 9.30 and 4 p.m. or call at room 19, City Hall.

Gyros to Eat Afloat

Victoria Gyros will eat their regular Monday luncheon afloat for the first time, next week.

The 70-member service club will be guests of Island Tug and Barge Ltd. and will tour the harbor industry at noon.

At 1 p.m. they will go aboard the famous deep-sea towing vessel Ss Sudbury and eat in its galley, guests of the firm.

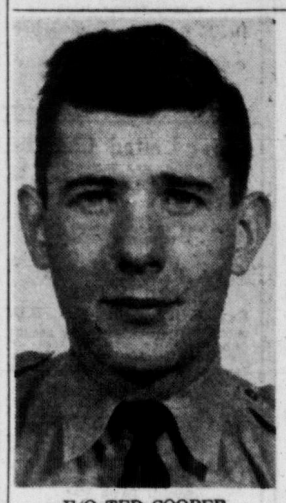

F/O TED COOPER

LAC BILL JOBSON

Comox Lancasters Flying Overseas

Three Aircraft, Crews to Ireland For Maritime Warfare Training

Three Lancaster aircraft of 407 Maritime Squadron left Comox Airport today on the first leg of a flight to Prestwick, Scotland, and six weeks of training with the Royal Navy.

This is the fourth year crews from the Comox station have headed overseas for the course in maritime warfare tactics at HMS Sea Eagle in Londonderry, Northern Ireland.

Sqdn. Ldr. Hugh Miller, radio leader of 407 Squadron, is flight commander. In the crews of the three aircraft are FO. Ted Cooper and LAC Bill Jobson, both of Victoria.

RCAF officials at the airport said the course is considered by aircrews as a prize worth working for, and each year written examinations are held to help decide what crews will make the flight.

Schedule calls for a stay in Ottawa tonight, then a maintenance check at Summerside, P.E.I., on Sunday. On Monday the three planes will take off for Gander, Nfld., and Prestwick.

Each plane will carry its regular two pilots, two navigators, three radio operators and one flight engineer. In addition, two of them will carry two ground crewmen to do maintenance work, and the third will have one.

TRAVEL BY SHIP

Other ground crew personnel left here Thursday via RCAF Air Transport Command to Montreal, and will travel by ship to Great Britain and meet the RCAF craft in Scotland.

Although on the same schedule, the aircraft will not fly together or in formation, but likely will be as much as 15 minutes apart.

They must be ready to start training at Londonderry Friday. On their return trip in June they are expected to land at Lagens in the Azores, off the coast of Spain.

DR. R. B. CATTELL

Famous Surgeon Of Boston Here

A world-famous surgeon is visiting Victoria today, to attend sessions of the B.C. Surgical Society.

He is Dr. Richard B. Cattell, of the internationally-known Lahey clinic, of Boston, Mass.

Dr. Cattell presented a paper to the two-day meeting of the Surgical Society. He has been associated with the Lahey clinic since 1929, working with the founder, Dr. Frank H. Lahey.

Dr. Cattell specializes in operations on the gall bladder, and operated on British Prime Minister Anthony Eden, in June, 1953, then foreign secretary.

About 60 members are attending the Surgical Society meeting.

MONDAY MEETINGS

Capital City Speakers' Group —City Hall council chamber. 6 p.m.

Esquimalt Council — Municipal Hall, 7.30 p.m.

Holed Cruiser Patched, Set For Tow Home

The badly-holed 38-foot power cruiser Lylann, which went ashore in Heydon Bay Thursday night, has been patched by Pacific Salvage Co. and will be towed to Vancouver, Albert Smith, superintendent, said today.

Heydon Bay is in Loughborough Inlet, on the mainland, about 125 miles northwest of Vancouver.

The vessel, owned by Paragon Supplies and used to demonstrate marine equipment, carried a crew of two, who were uninjured when she struck a rock.

Mr. Smith said Lylann was holed below the water line and beached to avoid sinking. The salvage company's tug Nanaimo Chief was despatched to her aid.

8,000 Pamphlets To Outline Playlot Contest

About 8,000 pamphlets outlining rules for the annual Victoria and district backyard playground contest will be distributed to residents next week.

Schoolchildren will take entry forms home from class and these must be returned to teachers before May 31.

Entries must include one or more pieces of permanent equipment, such as a swing, see-saw, sandbox or playhouse.

Sponsors, Victoria and District PTA Council, believe more backyard playgrounds will aid in keeping youngsters off streets and assist physical and mental development.

Judging will take place and awards be presented prior to school closure June 28.

Framed certificates will be awarded to classes with the highest number of entries, to schools with the highest number of entries and to individuals with the best playgrounds there will be awards of cups and shields.

Archbishop Never Doubted Integrity Of Civil Servants

Archbishop Harold E. Sexton today denied that he had ever questioned the "usefulness and integrity" of civil service personnel, as suggested by G. K. Sammon of the Department of Veterans' Affairs Employees National Association.

Mr. Sammon made the remark in discussion of the archbishop's speech in the Anglican synod Wednesday regarding federal wage increases and the continuing plight of the old-age pensioner.

"Most of us are aware that one generally receives courtesy and consideration from a civil servant, either federal or provincial," the archbishop said. "In the portion of my recent address that provoked discussion, I was merely drawing attention to the apparent lack of economic vision on the part of their employers."

Public Invited to View QOR Inspection Friday

The public will be able to view the annual inspection by B.C. Area commander of Second Battalion, Queen's Own Rifles of Canada, next Friday at 2 p.m.

Parking and seating facilities will be arranged for civilians interested in seeing 400-500 troops put on their first formal parade this year for Brig. George Kitching, area commander at Vancouver.

Riflemen will perform on the parade square at Camp Gordon Head, led by Battalion Bugles. Parade commander will be commanding officer Lieut.-Col. W. H. V. Matthews.

On May 3 the battalion will again stage a ceremonial parade, this time for general officer commanding Western Command, Maj.-Gen. Chris Vokes, Edmonton, who will be making his spring general inspection of area army units next month.

He will see Work Point units May 2.

Gen. Vokes' inspection of QORs will take place in the morning, and in the afternoon riflemen will hold a battalion sports day at Gordon Head, also open to the public.

Dinner Celebration to Mark St. George's Day on Monday

The Royal Society of St. George, Victoria branch, will celebrate St. George's Day on Monday with a dinner at the Glenshiel Hotel, 606 Douglas Street, at 6 p.m.

K. C. Symonds, president, will be in the chair, with Harry Langley, vice-president, and Mrs. Bertha Parsons at the head table.

"This is England's day and we hope all English people living in Victoria will honor it," Mr. Langley said. (Persons wishing to attend the dinner may contact him at 1010 Foul Bay Road. Telephone 3-4567.)

April 23 is celebrated by English people throughout the world as the birthday of St. George, patron saint of England and first of the Roman Christian knights.

"We also celebrate the birth of William Shakespeare on this date," Mr. Langley said.

(The Encyclopedia Britannica says the exact date of Shakespeare's birth is not known, although he was baptized in the parish church of Stratford-on-Avon on April 26, 1564.)

Confound your blasted rules . . . try and steal it!!

TOPICS OF THE TIMES

Capt. J. B. Seaton is appointed officer commanding "D" Company of Canadian Scottish Regiment (Princess Mary's) at Port Alberni, commanding officer Lieut.-Col. Jack Fawcett said today.

The post is vacated by Maj. L. A. G. Rounding, who has moved from Port Alberni.

Second in command is former active army officer Capt. Leslie Howard Gibson also a new appointee.

* * *

The sum of $1,450 has been contributed to date in the appeal made by J. F. K. English, Victoria Symphony Society president, in aid of the orchestra fund.

Deficit is $15,000. A year ago the deficit was $10,000 and $2,500 had been donated.

Contributions are being made daily at the symphony office, 1318 Broad Street.

Annual meeting of the society was postponed one week to May 7 at 8 p.m. in the Business and Profesional Women's Clubrooms, 902 Government Street. A constitutional change to enlarge the society directorate will be presented.

* * *

Theft of $75 from St. John Ambulance headquarters at 715½ View Street was reported to city police Friday afternoon.

The money was taken from two separate cash boxes and an envelope. There was no sign of entry.

A room at 3008 Douglas was ransacked overnight after hinges were forced on the door, but nothing appeared to be missing. The premises are owned by Capital City Tally Ho.

* * *

First step to revise the Saanich zoning by-law will be taken by Saanich council Monday.

Reeve Arthur Ash will appoint a committee to revise and to bring up-to-date the by-law. It is estimated it will take at least six months to complete the revision.

* * *

Victoria leads major B.C. cities in response to the Red Cross, campaign chairman Eric Wainwright said today. The campaign just ended shows an audited total of $78,664, achieving a quota increased $4,000 from last year. The campaign was extended into April when flu reduced the number of canvassers available in March.

* * *

City police took Mrs. C. Baugh-Allen, 1563 Hampshire, to Jubilee Hospital for examination after a two-car collision at Kings and Blanshard at about 10 a.m. today.

Drivers of the cars involved were Calvin C. Cooper, 903 North Park, who was travelling west on Kings, and Cuthbert Baugh-Allen who was driving north on Blanshard when the accident occured.

* * *

Daylight saving time takes effect in most Canadian communities—including all of B.C. —one week from Sunday.

Official time for moving clocks one hour ahead is 12.01 a.m. Sunday, April 29.

View Royal Comunity Association has started a fund to assist Peter Scheeren and his wife who lost all their possessions when fire destroyed their cabin at the Old Mill Motor Court Wednesday.

The association will hold a benefit dance for the couple in the community hall next Saturday night. Tickets can be reserved with Jack Ross, 9-4084 or Al Irwin, 9-1779.

In addition donation boxes have been set up at the Old Mill Motor Court, View Royal Community store and King's Grocery.

* * *

New president of Victoria Burns Club elected recently is Mrs. Angus McKay, replacing last year's president John McKay.

The annual meeting also elected vice-president B. W. Dysart, secretary; secretary Miss Y. H. Stevenson; treasurer A. M. McAulay; executive committee (two years) Capt. D. J. Proudfoot, J. J. Matheson, William Craig; (one year) James Crossan, K. L. Gordon, Mrs. Edith Mayell.

* * *

Victoria Police Commission will meet at 10.30 a.m. Thursday at city police headquarters with Mayor Percy Scurrah in the chair.

* * *

Remanded to Thursday in Saanich police court today was Fred Simpson, 3024 Jackson, after pleading not guilty to a charge of impaired driving.

* * *

Drawers in two offices at Woods Motors, Cook and Yates, were rifled at about midnight Friday. Police found main doors insecure at 12.37 and an officer reported hearing a strange noise. Nothing was reported taken.

* * *

Invited to dinner, Henry Koller, Victoria, became argumentive ended up pleading guilty to assault in city police court today. His hostess said he struck her and pushed her around. The accused also pleaded guilty to intoxication. He was remanded to Monday for sentence.

* * *

Mrs. Phyllis Roberts, Seattle, will address a public meeting Sunday at 8 p.m. at 904 Government, on the subject "The Positive Use of Emotion." Meeting is sponsored by Besant Lodge of the Theosophical Society.

* * *

A spark from a rubbish fire was blamed for a blaze on a garage roof this morning at about 1030 at 740 Cowper Avenue in Saanich. Damage was slight.

ASK The TIMES

Q. — When did Sir Walter Raleigh bring the potato as we know it, back to England?—Mrs. D. G. M.

A.—The origin of the potato is lost in antiquity, and it is doubtful if history will ever be more exact than it is now. Some light may be shed, however, by the knowledge that when the Spaniards invaded South America in 1524, they found a large number of varieties and species under cultivation by the natives as food. One story says Raleigh brought the potato to England in 1585, but investigation appears to prove the true potato did not reach England until more than 100 years after that date. This indicates how little solid foundation there is for the Raleigh and other legends.

Anyone wishing a question answered is invited to send the problem along to The Times, addressed to "Ask The Times" Editor. Questions and answers will be published daily.

All questions should deal with matters of fact and be of general interest. The Times does not undertake to solve conundrums.

FIRST CHOICE was Christ Evangelical Lutheran Church of Minneapolis, Minn. Erected in 1949, it was the last completed work of the late Finnish-American architect Eliel Saarinen.

CITED FOR USING HUMBLE MATERIALS and simple details to convey idea of purpose rather than richness was First Presbyterian Church of Cottage Grove, Ore., Pietro Belluschi, architect.

COMBINATION of simple native stone and wood to assimilate achievements of modern art won praise for St. George's Episcopal Church, of Durham, N.C., by John A. Carter.

MODERNISTIC CHURCHES WIN ARCHITECTS' PLAUDITS

After a three-month poll of 35 top authorities on church design, 18 U.S. churches have been cited for general architectural excellence. Choices were made by members of the National Council of Churches' Commission on Architecture. Typical churches winning citations are shown here.

Bible (as Usual) Best Seller With Six Million Sales in '55

Best-sellers come and go, but the Bible keeps rolling along. Last year was the all-time record year for Bible sales in the U.S., and publishers and booksellers alike figure that '56 should see a new record.

Each year, too, the Bible comes out in some new dress. By now there are an estimated 1,000 different versions of the Bible and the two Testaments — in everything from Braille editions for the blind to special versions for children.

In 1955, some six million Bibles were sold in the U.S. and Canada. By far the vast majority of these were the King James version editions, but sizable sales were racked up for the Old Testament sold separately, the new Revised Standard Version and other special versions of all or portions of the Bible.

This six million figure compares with the approximately 450,000 sales of the so-called "best-seller" of '55—Anne Morrow Lindbergh's "Gift from the Sea." And, when you figure the Bible has been in circulation for a few years before, it's easy to see the tremendous edge this sacred book has over all other books ever printed.

Publishers and booksellers see the steadily increasing sales of Bibles as due to two main factors. Perhaps most important is the rise in population, and the increase in family units. Most such units feel that one of the first purchases they should make is a Bible. The second factor, perhaps not so coldly statistical, is the resurgence of religious interest in the Christian world.

YOU SAID TO ME -

A Sunday message of help and comfort for those puzzled, depressed or low in spirit.

You said to me, "What does the Cross mean to you?"

It means to me the absolute surrender of my will to God. This is very hard for me to do, because selfishness creeps into my life in such a subtle manner. I make what I think are sacrifices for people I love, and find that I am only trying to force them into what I think is the right pattern of life for them. Everyone has the right to make his own decisions, under the guidance of God, and true love will not try to rule the life of child or friend, but to give them strength to develop their own personalities, and to be and do what God wants them to be and do. Thus, I have had to learn, and am still learning.

I love peace and quietness, don't you? But when it comes to the point of feeling resentful when one's pattern of life is disturbed, then there is something wrong. This also is something I have to surrender, for there is a great difference between the quietness and confidence of which the Bible speaks, which gives us strength to do battle, and the peace and quietness which means the cessation of all effort, and the selfish enjoyment of ease.

I like to be the one to do things, but I have to learn to work in the background where no one is observing me —to be glad when others win a victory—to truly rejoice in the praise given to them.

But the Cross of Christ means to me forgiveness and new strength—the reaching down of the Hand of God to grasp mine and pull me up out of the material into the spiritual. It means the death of self, and the rising to new life and strength and joy and power. It means life eternal, and the purpose of God worked out by all men everywhere.

LONDON NEWSMEN'S CHURCH

War-Torn St. Bride's Restored by 1957

By NORMAN CRIBBENS

Work on the reconstruction of 13th century St. Bride's, the London church that was bombed in 1940, is proceeding apace, says the rector, Rev. Cyril Armitage, MVO, in a letter to friends in Victoria.

He hopes the church will be fully restored by early 1957.

Mr. Armitage, formerly precentor at Westminster Abbey, became rector of St. Bride's in 1951 when it was just an empty shell, the interior having been burned out by an incendiary bomb.

He speedily organized Sunday services in the vestry and cajoled "hard-boiled" newspapermen, working in nearby offices, to officiate as sidesmen on a once-a-month basis. The roster system was necessary as most of them live miles outside the city and dislike travelling up on Sundays except when producing Monday morning papers.

Mr. Armitage is now known as the "chaplain of Fleet Street," and is frequently found talking with newsmen in their own haunts.

But the conversation usually concludes with an invitation to St. Bride's and in consequence many men who never attended church before are now to be found officiating at the altar on Sundays.

One of the rector's right-hand men is Bernard Nicholls, public relations officer for the Church Missionary Society in Salisbury Square, just off Fleet Street.

Mr. Nicholls gave up a business position and accepted a lower salary to take on this work for the society.

Chinese Lions Charter Night Attended by 250

Victoria Chinese Lions Club went into official operation Friday night when its charter was presented in a ceremony at Empress Hotel.

Lions from clubs in Victoria, Island points, the mainland and Washington — 250 in all — crowded the hotel ballroom to see president Peter Wong accept the document from district governor Bob Wheeler, Port Angeles.

Greetings were extended by Mayor Percy Scurrah, who said: "In the past 50 years, service clubs have exerted a profound influence on the business and professional life of our people."

He said Victoria Lions clubs, of which there are now four, have a "splendid record."

Cancer causes the death of more children between the ages of 5 and 14 than any other disease.

MOVIE CAMERA WEEK
at
VICTORIA PHOTO SUPPLY LTD.
1015 Douglas St. 3-3242

CONFIRMATION AT ST. JOHN'S

The apostolic rite of confirmation will be administered by the Lord Archbishop at 7.30 p.m. The 11 a.m. service will be broadcast. There will be holy communion at 8 a.m., a family service and Sunday school at 9.30 a.m., and Sunday schools at 11 a.m. The AYPA will meet after evensong, and all young people are invited.

Two Principals To Be Transferred

Transfers between elementary schools of two principals was announced today by Greater Victoria School Board.

Malcolm Dunnett, now in charge of Craigflower School will become principal of North Ward. Irvine Dawson, will be shifted from Oak Bay Elementary to Craigflower.

The appointments take effect July 1.

The school board hopes to close Oak Bay Elementary due to its age and state of disrepair. The building will revert to Oak Bay municipality and is being considered as a site for a new municipal hall.

CHURCHES

GOSPEL HALLS

VICTORIA GOSPEL HALL, 935 Pandora Avenue.
11.00 a.m.—Worship and Breaking of Bread.
9.30 a.m.—Sunday school.
7.30 p.m.—Gospel service, speaker, Mr. Sid Biggs.
8.00 p.m., Tuesday — Mr. Bauerlender, missionery from British Honduras will give an address to Christians.
8.00 p.m., Thursday, prayer meeting.

OAKLANDS GOSPEL HALL, corner Hillside Avenue and Cedar Hill Road.
Sunday—
10.00 a.m.—Sunday school and Bible classes.
11.30 a.m.—Worship; Breaking of Bread.
7.30 p.m.—Gospel service will be conducted by Ambassador Male Quartet.
Thursday—
2.30 p.m.—Women's Gospel meeting; speaker, Mr. M. Pollock.
8.00 p.m.—Missionary meeting; speaker, Mr. M. Pollock, from Belgian Congo, will give illustrated account of his work.

QUADRA BIBLE CHAPEL
Tolmie Ave. and Jackson Street
Sunday—
9.45 a.m.—Sunday School.
11.00 a.m.—Morning Service, Mr. J. Hitchen.
12.00 noon—Breaking of Bread.
7.30 p.m.—Evening Service, Mr. E. A. Harrison.
Wednesday—
8.00 p.m.—Prayer and Ministry. Studies on the Tabernacle by Mr. H. L. Hopkins.
Friday—
8.00 p.m.—Young People.

LUTHERAN

GOOD SHEPHERD LUTHERAN MISSION (U.L.C.A., Western Canada Synod). Services and Sunday school, 1 p.m. (German), 2 p.m. (English). St. Alban's Church, Ryan at Belmont. Rev. J. E. Bergbusch, D.D. 5-2151.

HOPE LUTHERAN CHURCH (Missouri Synod). "A church of The Lutheran Hour." Chambers Street and Princess Ave. (off Cook). Sunday school, 10 a.m.; morning service, 11 a.m. C. C. Janzow, pastor. 3-5535.

GRACE LUTHERAN CHURCH — "The Church of All Nations." Sunday school, 9.45 a.m.; the service, 11 a.m. Temporarily in the Y.M.C.A. 1202 Blanshard. Rev. Hoch, pastor. 76 Moss Street.

LATTER DAY SAINTS

The Church of Jesus Christ of Latter Day Saints C.C.F. Social Hall, corner Richmond and Cedar Hill Crossroads. Sunday school service 10.15 a.m. Evening service 7 p.m. Phone 4-1327. Everybody welcome.

SOCIETY OF FRIENDS

SOCIETY OF FRIENDS (QUAKER), 1831 Fern Street, off Fort. Sunday meeting for worship, 11 a.m. Visitors are welcome.

SPIRITUALIST

OPEN DOOR SPIRITUALIST CHURCH, 1600 Cook St. Sunday, 11 a.m., morning worship and Sunday school; 7.15 p.m., singspiration; 7.30 p.m., speaker, Mr. G. R. Tingley. Thursday, 8 p.m., spiritual healing and greetings. Revs. Harold and Elsie Moore, co-pastors. "I am the way, the truth and the life." John 14:6.

THE FIRST UNITED SPIRITUALIST Church, 725 Courtney St. Sunday, April 22, 7.30 p.m. Rev. Wiffen of Vancouver will conduct the service. A welcome to all.

OTHER DENOMINATIONS

PARKDALE BIBLE SCHOOL
3281 Harriet Road
11.15 a.m.—Message by Shantyman missionary, Percy Wills.
7 p.m.—Family service, followed by "Lord's Supper."
10 a.m.—Sunday school.
Visitors welcome.

CHRISTADELPHIAN

CHRISTADELPHIAN, Orange Hall, 735 Courtney Street. Sunday morning, 11 o'clock. Secretary, 4-8293.

RIDLEY COLLEGE
Residential School For Boys

Ridley College offers boys a sound academic background augmented by a well rounded programme of mental and physical development.

A Memorial Chapel, modern classrooms and residences are supplemented by a well equipped gymnasium, artificial ice rink and over 50 acres of playing fields, to provide year round recreational facilities.

Attractive entrance bursaries and scholarships are available for qualifying candidates.

For information and an illustrated prospectus, please write to:
The Headmaster:
J. R. Hamilton, B.A., LL.D.

RIDLEY COLLEGE
FOUNDED 1889
ST. CATHARINES ONTARIO
1-54

FREE PARKING
For the Convenience of Friends Attending Funerals We Have Arranged for
FREE PARKING AT LOT, NEXT TO CHAPEL GARDEN
Ask for Your Check From Parking Lot Attendant
HAYWARD'S CHAPEL
Est. 1867 734 BROUGHTON Phone 3-3614

NEWS OF CITY CHURCHES

B.C. Layman Guest At Centennial

One of B.C.'s leading laymen, Ralph Pybus, will occupy the pulpit in Centennial United Church Sunday morning when he will speak on "Expanding Horizons." For the evening service the minister, Rev. Douglas B. Carr will preach on "The Christian Way Is Too Difficult," the second in a series of sermons on "Overcoming the Stumbling Block of Alibis."

* * *

"A Prayer for Middle Age" will be the title of the sermon at the morning service in First United Church Sunday, by Rev. A. I. Higgins. Music will include the anthem "O For a Closer Walk With God" by Strathcaro and a solo by baritone Allan Husband, with chorus, "Even Me," by Warren. For the evening service the guest preacher will be Capt. the Rev. H. J. Robbins of Gordon Head Camp who will speak on "A Challenging Battle Cry." Evening music will comprise a baritone solo by David Mar, "Hear My Prayer," by James, and the Mozart anthem "Glorious Is Thy Name."

* * *

At Metropolitan United Dr. F. E. H. James is preacher at both services. The morning sermon topic is "This Missionary Business," and in the evening, "The Everlasting Gospel."

* * *

"Means of Grace — the Church" will be the theme of the sermon by Rev. C. G. MacKenzie in Victoria West United Church at 11.00 a.m.

* * *

Rev. A. M. Angus will be guest at Fairfield United Church Sunday morning, preaching on the subject, "The Business of Living." In the evening the minister, Rev. T. R. Haythorne, will speak on "Behind the Seen."

* * *

With the pastor, Dr. J. B. Rowell, gone for six weeks to visit his family in England, the pulpit of Central Baptist Church will be occupied Sunday morning by Rev. James Storey, who will preach on "The Sovereignty of Christ and the Great Commission." In the evening, Rev. Percy Wills of the Shantymen's Christian Association will speak on the theme, "Follow the Leader."

* * *

At Emmanuel Baptist Church, the pastor, Rev. James E. Smith will preach at both services. The morning sermon, "The Man Who Saved a Nation" will give an appraisal of the work of John Wesley and its impact on the social evils of his day. The subject of the evening sermon will be "Law and the Gospel."

* * *

The minister, Dr. J. Lewis W. McLean, will conduct morning and evening worship. Officers and cadets of Royal Canadian Sea Cadet Corps (Rainbow) will parade to the morning service when Dr. McLean's sermon will be "David and Goliath." At the evening service, Dr. McLean will preach on "The Man Who Quit." The senior department of the church school will meet at 9.45 and the beginners and primary departments at 11 o'clock.

* * *

Rev. Emma M. Smiley will speak at both the services at Victoria Truth Centre. In the morning her subject will be "The Four Faiths"—(1) faith in God, (2) faith in yourself, and in the evening continuing "The Four Faiths"—(3) faith in others, (4) faith in the future.

St. Mary's Men's Guild

For the season's final meeting, the Men's Guild of St. Mary's Church, Oak Bay, Thursday next will hear a talk by Maj. G. A. Wiggan on the Hawaiian Islands. The talk will be illustrated with colored pictures, some of which Maj. Wiggan took from the air. Meeting will be held in the parish hall, Yale Street.

CHURCH PAGE

Anglican Services

Christ Church Cathedral
Rockland and Quadra
The Very Rev. Brian Whitlow, M.A., M.Ed., Dean and Rector
8.00 a.m.—Holy Communion
9.30 a.m.—Holy Communion
11.00 a.m.—Mattins and Sermon
Preacher: The Dean
11.00 a.m.—Family Service, James Bay Hall, Niagara Street
Preacher: The Rev. George W. Lang
7.30 p.m.—Evensong and Sermon
Preacher: The Dean
Sunday Schools at the James Bay Hall, Niagara Street. Seamen's Institute and Memorial Hall (with Nursery) at 11.00 a.m.
Holy Communion: Tuesday, 11.00 a.m. Wednesday, 10.00 a.m. Thursday, 7.30 a.m.
Mattins each weekday at 9.00 a.m.
Evensong each weekday at 5.00 p.m.

ST. JOHN'S
Quadra near Pandora
8.00 a.m., Holy Communion
9.30 a.m.—Family Service
11.00 a.m.
Broadcast Service
(CKDA 1280)
Canon Biddle
7.30 p.m.
The Apostolic Rite of CONFIRMATION
The Lord Archbishop
A.Y.P.A. After Evensong
11.00 a.m.—Sunday School

ST. MARY'S CHURCH
Elgin Road, Oak Bay
Holy Communion, 8.30 a.m.
Mattins and Sermon, 11.00 a.m.
Preacher: Rev. J. S. P. Snowden
Evensong and Sermon, 7.00 p.m.
Preacher: Archdeacon A. E. deL. Nunns
Sunday School—9.45 and 11.00 a.m.

ST. PHILIP'S
Cor. Neil and Eastdowne Streets
Holy Communion 8.30 a.m.
Mattins and Sermon, 11.00 a.m.
Preacher: Archdeacon A. E. deL. Nunns
Evensong and Sermon, 7.30 p.m.
Preacher: Rev. J. S. P. Snowden
Sunday School, 9.45 and 11.00 a.m.

S. George The Martyr
Maynard Rd., Cadboro Bay
IN HONOR OF S. GEORGE
8.00 a.m.—Holy Communion
11.00 a.m.—Mattins and Sermon "THE SCARLET THREAD" Rev. William Hills
7.15 p.m.—Organ Preludes Mr. Philip Hughes, Mus.Bac
7.30 p.m.—Evensong and Sermon "BANNER OF S. GEORGE" Rev. William Hills
Monday, April 23 S. GEORGE'S DAY
7.00 and 10.30 a.m.—Holy Communion
7.30 p.m.—CONFIRMATION SERVICE HIS GRACE THE ARCHBISHOP OF BRITISH COLUMBIA

ST. MATTHIAS'
Lillian and Richmond Roads
8.00 a.m.—Holy Communion
11.00 a.m.—Confirmation Service The Lord Archbishop
7.30 p.m.—Evensong
The Rev. Canon F. E. M. Tomalin Rector

St. Barnabas' Church
Belmont and Begbie
Third Sunday After Easter
8.00 a.m.—Holy Communion
11.00 a.m.—Sung Mass
7.30 p.m.—Solemn Evensong
Rev. Thomas Bailey
Rev. Canon H. R. Whitehead

St. Aidan's United Church
Richmond and Cedar Hill Cross Road
Minister: Rev. Lyn Cleribue
Organist-Choir Leader: Margery M. Vaughan, L.R.S.M.
April 22, 1956
Guest Preacher: Rev. Ibbs Avery
Morning Service, 11 o'clock
Evening Service, 7.30 o'clock
Sunday School, 9.45 o'clock

METROPOLITAN UNITED CHURCH
Pandora at Quadra
Minister: Rev. F. E. H. James, B.A., B.D., D.D
Assistant Minister: Rev. E. Laura Butler, B.A., S.T.B.
Director of Music: Mr. Chas. Palmer, M.A., B.Mus. (Oxon)
11.00 a.m.
"THIS MISSIONARY BUSINESS"
Trio: Thelma Johns, Frank Spooner, Harry Johns
7.30 p.m.
"THE EVERLASTING GOSPEL"
Soloist: Thelma Johns
Dr. F. E. H. James preacher at both services
CHURCH SCHOOL and NURSERY at 9.45 and 11.00 as usual
WE WELCOME VISITORS

First United Church
Cor. Quadra and Balmoral Road
Rev. A. I. Higgins, B.A., B.D. Minister
Rev. R. McElroy Thompson, D.D. Visiting Pastor
Mr. and Mrs. J. Roberto Wood Directors of Music
11.00 a.m.
"A PRAYER FOR MIDDLE AGE"
Rev. A. I. Higgins, B.A., B.D.
This is the second in a series dealing with the three different areas of life: Age, Middle Age, and Youth. Possibly we have adopted the wrong attitude!
Soloist: Allan Husband
7.30 p.m.
"A CHALLENGING BATTLE CRY"
Capt. H. J. Robbins, B.A., F.T.N.
Soloist: David Mar
This Church is fitted with hearing aids
Visitors Cordially Welcomed

Centennial United Church
Gorge Road, near corner of Douglas and Hillside
Minister: Rev. Douglas B. Carr, B.A., B.D.
Director of Music: Peter Copeland
Organist: Mrs. Margaret Wilmshurst
11.00 a.m.
"Expanding Horizons"
Mr. Ralph Pybus of Vancouver
Hear one of the leading laymen of the United Church in B.C.
7.30 p.m.
"Overcoming the Stumbling Block of Alibis"
2. "The Christian Way Is Too Difficult!"
Rev. Douglas B. Carr
11.00 a.m.—Baby Creche, Nursery, Church School
Hearing Aids Available
A Friendly Welcome Awaits You

Fairfield United Church
Fairfield and Moss
Minister: Rev. Tom R. Haythorne
Music: Mr. and Mrs. Rodney Webster
11.00 a.m.—
"The Business of Living"
Guest Preacher: Rev. A. M. Angus
7.30 p.m.—
"Behind the Seen"
8.30 p.m.—Y.P. Bible Study
Director: Willard E. Ireland

Oak Bay United Church
Mitchell and Granite
Minister: W. W. McPherson, M.A., D.D.
Director of Music: Vera Barclay
11.00 a.m.
"Such as I Have, Give I . . ."
7.30 p.m.
"Nearer My God to Thee"
9.45 a.m.—Senior School, Grade 4 and up
11.00 a.m.—Nursery; Junior School to Grade 3
Hearing Aids Available

Victoria West United Church
Fullerton and Rayner
Minister: Rev. C. G. MacKenzie, B.A., B.D.
Organist and Choir Leader: W. P. McColl
Church School at 9.45
Morning Worship at 11.00
Sermon Theme: "Means of Grace—The Church"
Welcome to All

Esquimalt United Church
Admirals at Lyall
Minister: Rev. Douglas R. Pilkey, B.A
Director of Music: Margaret Dixon, A.T.C.M
11.00 a.m.—"New Life In Christ"
7.30 p.m.—"Start With Yourself"
9.30 a.m.—Sunday School—11.00 a.m.

BELMONT AVENUE UNITED
Belmont at Pembroke
Minister: Rev. T. L. W. Lanceley
Musical Director: Miss G. Mehaffy
Organist: Miss E. Ransom
9.45 and 11—Sunday School
11.00 a.m.—Service by the Gideons
7.30 p.m.—"Killing Is Wicked"

Langford United Church
Old Island Highway
Rev. H. P. Davidson, B.A., Minister
Service 11.00 a.m. Sunday
Sermon Topic: "The Way Out"
Soloist: Mrs. Margaret Dillabaugh
Sunday School at 11.00 a.m.

ST. ANDREW'S PRESBYTERIAN CHURCH
Downtown—Douglas Street at Broughton
Very Rev. J. L. W. McLean, M.A., D.D.
11.00 a.m.—"DAVID AND GOLIATH"
Officers and Cadets of Royal Canadian Sea Cadet Corps "Rainbow" attending
7.30 p.m.—"THE MAN WHO QUIT"
Organist and Choirmaster: C. G. Warren, L.R.S.M., A.T.C.M.
We Welcome Visitors

FREE METHODIST
1620 Cook Street
Rev. J. Campbell — 3-1535
9.45 a.m.—Sunday School Hour
"Hear the Word of God"
11.00 a.m. and 7.30 p.m.
Wed., 8 p.m.—Prayer Service
The Voice of Early Methodism

Victoria Prayer Group
(Undenominational)
HEALING STUDIES
Cathedral Memorial Hall, Wednesday, April 25, 3 p.m.
Open to All

CHRISTADELPHIAN
Christadelphian Hall, Blanshard at Kings
Public Lecture, 7.30 p.m.
Subject: Facts of History, a Demonstration of Truth
Morning Meeting, 11.00 o'clock
Sunday School, 9.45 a.m.
You Are Sincerely Welcomed

HEAR
Frank and Ernest
Discuss
Creation vs. Evolution
SUNDAY, APRIL 22
9.00 a.m. — CJOR — 600 kc.
11.15 a.m.—KPUG—1170 kc.

Church of Our Lord
VICTORIA'S HISTORIC CHURCH
REFORMED EPISCOPAL
Humboldt and Blanshard Streets
Rev. J. G. Brown, M.A., D.D.
11.00 a.m.—Morning Prayer and Sermon
7.30 p.m.—Evensong and Sermon
Rev. P. C. Rawlinson, Guest Preacher

SALVATION ARMY
Citadel, 757 Pandora Avenue
Senior Major and Mrs. W. Oakley
11.00 a.m.—"A NEW HEART"
7.30 p.m.—"VOICES FROM THE ETERNAL WORLD"
Speaker: Sr. Major W. Oakley
Citadel Band and Songsters attending
You are assured of a warm welcome

First Church of Christ, Scientist
CHAMBERS ST. and PANDORA AVE.
A Branch of The Mother Church The First Church of Christ, Scientist in Boston, Massachusetts
SUNDAY SERVICES
11.00 a.m. and 8.00 p.m.
Subject: "PROBATION AFTER DEATH"
SUNDAY SCHOOL 11.00 a.m.
TESTIMONIAL MEETING Wednesday, 8.00 p.m.
FREE PUBLIC READING ROOM AND LENDING LIBRARY
638 View Street
ALL ARE WELCOME
"The Monitor Views the News" Over KING 1090 kcs. every Sunday at 9.15 p.m.

KINGDOM MINISTRY (British-Israel)
Leader: Mr. A. A. Fryer Pianist: Mrs. Klingle, L.R.S.M.
SPEAKER: MRS. ALICE CRESSALL
Subject: "HERE AM I, SEND ME"
Sunday, 7.30 p.m., Newstead Hall, 734 Fort

BRITISH-ISRAEL WORLD FEDERATION
TUESDAY, April 24, 8.00 p.m., NEWSTEAD HALL, 734 Fort Street
Speaker: MRS. O. A. BRAKE
Subject: "CHRIST THE CENTRE OF ALL GOD'S PURPOSES"

Victoria Truth Centre
(Affiliate International New Thought Alliance)
"There is a solution to every problem"
MINISTER: REV EMMA M. SMILEY
11.00 a.m.—THE FOUR FAITHS (1) Faith in God. (2) Faith in Yourself
11.00 a.m.—CHILDREN'S CHURCH OF THE GOLDEN KEY
7.30 p.m.—THE FOUR FAITHS (3) Faith in Others. (4) Faith in the Future
Tuesday, 2.00 p.m.—Special Healing Service
Wednesday, 8.00 p.m.—The Great Religions "Akhnation"
1701 FORT STREET

EVANGELISTIC TEMPLE
Blanshard at Queens R. A. and EFFIE REYNOLDS, Co-Pastors
9.45 a.m.—Sunday School and Pastor's Bible Class
11.00 a.m.—DEVOTIONAL
7.30 p.m.—"GLIMPSES BEHIND PRISON BARS"
An appealing message of human interest. Rousing song service. Prayer for the sick.
MIDWEEK: 8.00 p.m., Tuesday, "Studies in Ephesians. Friday Family Night
All Welcome

VICTORIA ALLIANCE TABERNACLE
Rev. C. R. Alton, Pastor, 1039 Yates St., I. Makaroff, Music Director
11.00 a.m.—"THE LIFE OF VICTORY AND CONQUEST"
7.30 p.m.—BIBLE INSTITUTE NIGHT
Speakers:
★ Mr. Toney Wookey, graduate of W.C.B.I. "Bible School and Future Ministry"
★ Mr. D. C. Hartley, layman. "Bible School from a Layman's Point of View"
★ Miss Bonny Young, graduate of W.C.B.I. "Why a Young Person Ought to Attend Bible School"
THIS FRIENDLY CHURCH INVITES YOU TO ATTEND

GLAD TIDINGS TABERNACLE
842 N. Park St., 1½ Blocks East of Hudson's Bay Store
Rev. C. B. Smith, Minister — The Pentecostal Assemblies of Canada
9.45 a.m.—Sunday School for all
11.00 a.m.—"Exhortations from the Lips of Jesus"
7.30 p.m.—"A SURE REFUGE"
TUESDAY and FRIDAY at 8 p.m.
You Are Cordially Invited to These Services

Church by the Lake, Elk Lake
Morning Worship and Sunday School 11.00 a.m.
Preacher: Rev. J. N. Clark
Sermon Topic: "For Such a Time as This"
Soloist: Mrs. G. Dobson
Come and Bring Your Children

EMMANUEL BAPTIST CHURCH
Fernwood at Gladstone
Rev. James E. Smith, B.A., Minister
Music Director: Mrs. Alma T. Wittick
Organist: Mr. Henry Piuym
11.00 a.m.—"THE MAN WHO SAVED A NATION"
Broadcast over CJVI
7.00 p.m.—"LAW AND THE GOSPEL"

CENTRAL BAPTIST
We Preach Christ Crucified, Risen and Coming Again
833 Pandora Avenue Dr. J. B. Rowell, Pastor
Sunday School and Bible Class at 9.45 a.m.
11.00 a.m.—Guest Speaker—Rev. James Storey
"The Sovereignty of Christ and the Great Commission"
7.30 p.m.—Guest Speaker—Rev. Percy Wills
"FOLLOW THE LEADER"
A Friendly Welcome Awaits You

FIRST BAPTIST CHURCH
QUADRA at MASON
Rev. G. R. Easter, B.A., B.Th., Pastor.
Mr. K. Kroeger, Acting Organist and Choirleader
Church Schools, Senior and Junior 9.45, Primary and Beginners 11.00
11.00 a.m. "The Command of Christ" 3rd in Series "The Post-Resurrection Words of Christ" Soloist: Mrs. A. Deeks
7.30 p.m. "Will We Know Our Loved One's in Heaven?" 3rd in Series "The Life Beyond" Soloist: Miss I. Atchison
The Church Where Everyone Sings

This year, preliminary rounds in the ladies' events were run off on the attractive course at Uplands Golf Club, above. Finals were played on the links at Victoria Golf Club today.

Contrast in types of golfing togs for women is shown by Mrs. G. E. Bronaugh, Portland, above, and Mrs. O. W. Smith, Seattle, in circle at left. Mrs. Bronaugh has been coming to the Empress tournament for 21 years. The beautiful Cowichan-type sweater and matching toque worn by Mrs. Smith, last year's ladies' champion, were not needed in the "midsummer" weather this week but they are modelled as "the thing" for golfing women where there is a chill in the air. Mrs. Smith played in first-flight finals today.

Photos By
FRED LAIDLAW

In between games women players have fun over a game of bridge. Some of the ardent card players are, left to right, Mrs. J. E. Noonan, Seattle; Mrs. J. L. Flynn, Portland; Mrs. Gordon Greene and Mrs. F. E. Adell, both of Seattle.

Tee-Off for Summer Fun

The Empress golf tournament staged here by the CPR this week opens a long season of out-of-doors events in Victoria with an air of happy camaraderie as well as the fun of good sport . . . it attracts golfers from far and near who return for the event year after year. It is growing in popularity with every April. Right now promises are being made to "see you next year" . . . Finally, it's the kind of event that husbands and wives enjoy together. That's one of the big reasons why the ladies love it!

"It's strokes that count," says Mrs. J. P. Rogers, centre, as she checks her score with Mrs. R. Patton, left, and Mrs. S. A. Leahigh. All three are from Portland, and they have been coming to Victoria for the tournament for a number of years.

Mrs. R. E. Fraser, of Sand Point Club, Seattle, is another long-time player in Empress Golf Tournaments. She played in the finals today.

Arranged By
ELIZABETH FORBES
Women's Editor

"Where are the low scores?" is the question on the lips of lady golfers when they stand at the board at Uplands Club, to check each day's events. From the left, Mrs. C. V. H. Bryan, Calgary; Mrs. G. H. Waterman and Mrs. C. M. Royal, both of Seattle, and Mrs. J. M. Robertson, Calgary.

SHOPPING GUIDE

Handy New Sewing Gadgets To Interest Seamstresses

By PENNY SAVER

As if seams didn't come apart easily enough, now there's a little gadget to make them come apart in a jiffy. Of course, it's meant for the seamstress' basket and saves her a lot of time and effort. This **seam ripper** has a fish-eye pointed cutting edge at the end of a pen-like handle. It's made of ground steel that retains sharpness. It quickly cuts stitched buttonholes, picks threads neatly and rips seams quickly. It's yours for 89 cents. I'm sure that anyone who has done any sewing has experienced a slightly slashed finger from trying to rip seams with a two-sided razor blade. There's no worry of such accidents with this gadget.

Needles sometimes go astray between the sewing box and the place where you're sewing. Perhaps you've tucked one into a spool of thread, and it has probably been dislodged. This practice also cuts the thread, as you've no doubt discovered. What you need is a **needle cushion** that will fit right into the centre of a regulation-sized spool of thread. The felt cushion is on the top of a hollow plastic cylinder that slides and locks into the spool very easily. There'll be no more looking for needles, now, and there'll be no exposed needle points, either. It's safe and convenient, and a card of three costs 35 cents.

Tailor's chalk is being sold in a new shape and in a new plastic holder now. It's square, and can be held by the plastic case, so your hands are kept clean. The chalk is easily sharpened on a metal sharpening set in the top of the case. Marking the right length for your skirt is no trouble at all, and it's a tidy operation, too.

While we're re-stocking the sewing box, we should look at the new **scissors sharpener** that may be bought in town. It's an eye-catching item of bright red plastic in paddle shape with a sharpening stone in a centre slot, where scissors are inserted, and sharpened in minutes.

I'm told that it's the same type of stone used by scissors manufacturers. The stone is set permanently at the correct angle for good sharpening. A surprise buy, it's 50 cents.

If you'd like to know where to buy the items mentioned, call me at 2-3131 and I'll give the names of the stores where I saw them.

Socialites and Nobility Dance at New York Ball

NEW YORK (UP)—American socialites and European nobility wound up the most glittering social season since the Second World War early today by pelting each other with flowers and dancing until dawn at the April in Paris Ball.

In the last major fling of the $100 million Manhattan winter whirl, 1,000 members of the international set jammed the grand ballroom of the Waldorf-Astoria Hotel for nine hours of dining, dancing and top-notch entertainment. The ballroom was transformed into the Place de la Concorde, in Paris, with flowering trees, a multi-colored fountain and a vista of the Arc de triomphe.

Even Elsa Maxwell, a member of the ball committee, was flabbergasted by the bejeweled spectacle.

"It's fabulous and all the most beautiful people in the world are here," said Miss Maxwell, who had competing party-giver Perle Mesta as one of her guests. "If only the men would get back to wearing white ties and tails instead of tuxedos, I'd say we have entered a new gilded age."

The ball was a must for New York - Europe commuters. A score of socialites who attended the royal wedding in Monaco Thursday made a rush trip back to New York to attend the ball although only 38½ hours lapsed between events.

The evening began with a champagne cocktail party, worked through a seven-course dinner featuring flaming lobster, guinea hen and rare wines, entertainment starring Ray Bolger, Miriam Hopkins and Lilo, a fashion show of gowns, furs and hats by top Paris designers, an elaborate Edwardian tableau with the cast of the Broadway musical "My Fair Lady," and the flower parade from Ringling Brothers circus complete with horses, ponies and dogs.

It wound up with a Riviera festival touch as guests pitched forget-me-nots at each other while actresses dressed as French cocottes drove around the ballroom in pony carts, laden with ammunition for the battle of the posies.

MISS LOW TO MARRY

OTTAWA (CP)—Social Credit leader Solon Low and Mrs. Low Friday announced the engagement of their daughter, Carol Alice, 22, to Dr. Gordon Lorne Liberty, 26, son of Mr. and Mrs. B. S. Liberty, Ottawa.

Miss Low is a graduate of the Ottawa Civic hospital school of nursing, and Dr. Liberty is a graduate of Queen's University faculty of medicine. The wedding will take place June 2 at the Church of the Latter Day Saints in Ottawa.

Postponed

The church parade planned by the Rebekahs and the Odd Fellows for this Sunday has been postponed until Sunday, April 29, in Church of Our Lord.

E. Clifton Daniel, Jr.

Margaret Truman

Miss Truman Carried Grandmother's Prayer Book for Quiet Wedding, Devoid of Frills

INDEPENDENCE, Mo. (UP)—Margaret Truman married New York newsman Clifton Daniel today, in the same little Episcopal church where she was confirmed 16 years ago.

Miss Truman walked to the altar (at 2 p.m., Victoria time) carrying the prayer-book her grandmother, the late Mrs. D. W. Wallace, gave her on that day long ago.

The events leading up to the wedding were devoid of pomp and circumstance and were as far apart as Independence is from Monaco.

Such personages as party giver Perle Mesta of Washington and Mr. and Mrs. William Zeckendorf of New York were in Independence for the wedding but the socialites were outnumbered by the longtime friends of Margaret's childhood.

Last night only 18 persons attended the bridal dinner at the Kansas City Club in downtown Kansas City. The party was headed by former President and Mrs. Truman.

For the most important event of her life, Margaret chose organ music to be played, as at any other service in Trinity Episcopal Church, by J. R. Hammontree.

The great organ music of Bach and Mozart preceded the ceremony. Margaret and her attendants walked 45 feet down the aisle of the little church to a liturgical march, "Trumpet Voluntary," by the 17th century English composer, Henry Purcell.

Daniel, an assistant to the foreign news editor of the New York Times and former foreign correspondent, already had won the approval of the townspeople.

The quiet, dignified newsman said he had not seen much of Independence but found what he had seen charming.

"I refer to the Independence people I've met," Daniel said with a smile.

Daniel, who has declined to discuss details of the wedding was in a jocular mood when asked what Mr. and Mrs. Truman gave their only child.

"Bright eyes," he said.

But Daniel was in a reminiscent mood during his brief chat with reporters yesterday.

He recalled that on his first meeting with Miss Truman only a few months ago that she was wearing a "navy blue evening dress that I believe was designed by Fontana of Rome.'

"She looked very pretty, and that was enough to interest me," Daniel said.

Miss Truman revealed earlier she was attracted to the urbane Daniel because early in their acquaintance he teased her. That, she said, she liked because it is an old Truman family custom.

Margaret said she will be an early-rising wife who prepares breakfast for her husband before he leaves for his 9.30 a.m. to 5.30 p.m. stint on the foreign desk of the New York Times.

She will begin that chore in about two weeks when they return to New York from their honeymoon in the Bahamas. They expect to be back in time to see Mr. and Mrs. Truman off for Europe on May 11.

Colfax Rebekah Lodge, No. 1, IOOF, social evening, Tuesday.

MARGARET AND QUEEN MOTHER AT TENNANT-COKE WEDDING

HOLKHAM, Eng. (BUP) — Princess Margaret saw one of her former escorts married here today in one of Britain's top society weddings of the year.

The ceremony united Lady Ann Coke, 23, daughter of the Earl of Leicester, and Colin Tennant, 29, heir of Lord Glenconner and once a constant companion of the Princess.

Margaret attended the wedding in this quiet Norfolk town with Queen Mother Elizabeth.

It was the first time in more than 50 years that a member of the Coke family was married here. The village made the most of it.

The bride's home, gigantic Holkham Hall, was gaily decorated. Local residents took pains to point out that the whole principality of Monaco could be tucked in one corner of the estate.

Nearly 200 persons took a special train from London and ate a champagne and chicken lunch on the way. Among the guests was Lady Eden, wife of the Prime Minister. The couple planned to honeymoon in Paris and Cuba before going to New York where Tennant will work in his family's business.

If you have an Agreement for Sale or a Mortgage in Victoria, Vancouver, New Westminster or anywhere in B.C. and you would like to sell for **immediate cash**, contact us for quick service. We have

$200,000

available for the purchase of first and second mortgages, agreements for sale or to loan on new first and second mortgages.

John Blair or Eric Charman

NORTHWESTERN SECURITIES LTD.

631 Yates at Broad 4-8054 or 4-4675

Jewel trimmed quilt trimmed with velveteen. Little Nugget have used the three-way belt treatment so our Junior Miss may vary the style of her robe..

Colorful circus appliques with movable doors make this a real conversation piece. Behind the doors are animal replicas of many varieties. Styled in non-crush Celanese linen by Nuggetogs of Montreal.

Rain and Shine coat in imported plaid twill is completely water repellent. Styled by Nuggetogs of Canada, the coat is semi-fitted and is complemented by the smart cloche rain hat.

In Step With Style

By NONA DAMASKE

Togs for Tots and Teens—Do you have a candidate in your family for the contest in 1970 to choose Canada's ten best-dressed women?

Whether or not you are interested in your young lady taking an active part in the world of fashion it is well to do all you can to encourage her along this line. Most mothers cherish the hope that their daughters will grow up to be gracious and attractive women, and early training in good grooming and poise will help to make this possible.

Nona

It may be very wonderful at the moment for the girl whose mother does all her laundry, ironing, mending, shoe cleaning and closet tidying, but to prepare for later years, children from the time they begin school should have some personal chores in this respect. It may seem more trouble than it is worth to see that Mary Jane polishes her school shoes every night, and it may take many hours of patience to teach her to darn a hole in her sock or glove but it can be done.

If you are the mother of a nail biter try purchasing an attractive, inexpensive manicure set which will be **hers** alone. If this habit is carried on for some time, a pretty finger ring may cause her to have more pride in her nails and hands.

There are so many pretty and yet practical clothes for children these days . . . the new miracle fabrics are a boon for a busy and budget-minded mother. Everything for your youngster can be crease-resistant and washable. The new synthetics stand up wonderfully to the stress and strain of the vigorous activities of tots and teens.

Many of mother's fashions are similarly styled for daughter . . . children's co-ordinated sportswear pieces are in great demand. Denim separates in a never-ending variety are available in matching sets for the whole family. The very famous name of "Sacony" is found this season for the first time in the children's wear departments.

As your daughter grows up, take her with you when purchasing her clothes. If she has some part in their choice she will be more interested in their care.

As I sit under the dryer, doing a rough outline of this column I cannot help but notice a mother and daughter nearby. Mother is having her dark hair cut and Marney (she told me her name) is sitting on a twirl-around stool being a perfect little lady. She could have just stepped from a fashion magazine . . . her Princess style coat is navy blue and has a sailor-type collar of white linen edged in heavy linen lace. A sparkling white straw hat with a round crown and a turned-up brim is tied perkily under her chin. Snow white socks, patent leather slippers, a white draw string bag and white string gloves complete this most attractive outfit so unexpectedly modelled in the beauty salon.

Little Nugget tailors this Lorraine fabric for pre-teens. Its orlon and wool flannel, a magic fabric for style and sturdy wear. The designer has followed the new trend of slim skirt and a box jacket with dropped waistline effect. The contrasting collar and cuffs are lined with gay polka dots.

WHY GROW OLD?

By JOSEPHINE LOWMAN

Now That 9-Day Diet Is Here

When 9-Day Diet appears in Why Grow Old? you can be sure that it's spring!

Each year along with the robins and flowers and new leaves comes this short diet series to help you get ready for swim suits and light summer clothing. We are likely to pick up a few extra pounds during the winter months, in fact many of us are apt to kick up a few most any old time when we become careless about our calorie intake.

However, many women begin the fall slim and sleek or just a little overweight and then come Thanksgiving. We just get over that when Christmas arrives, with New Year's celebrations following immediately afterward. Then, too, we are less active physically in winter weather and cold winds whet our appetites.

The result of all this may be a gain of from 5 to 10 pounds, just the number you can lose in nine days time. It is so much easier to stick to a diet if you know just what you can accomplish in a given length of time, especially when the time is short.

So 9-Day Diet can solve your problem quickly if you have just a few pounds to lose. If you are many more than 10 pounds overweight it will give you an encouraging start on a longer reducing trek.

Monday I will give you your diet for Tuesday so that you will be able to do your marketing on Monday. Therefore, 9-Day Diet will begin on Monday in the Times and last for nine days. Each day the menus for the following day will appear in this column.

If you would like to have my complete 9-Day Reducing Diet in a pocketbook-size booklet, send 10 cents and a stamped, self-addressed envelope. Address Josephine Lowman in care of this newspaper.

FOR LADIES ONLY!

IF that unsightly and unwanted hair is making you feel unhappy and conspicuous, telephone 2-0614 or write for a free consultation with our lady technician, who will be pleased to arrange an appointment for you.

Treatments and consultations by appointment only Mondays through Saturdays (excepting Thursdays).

Telephone 2-0614

Victoria Electrolysis Centre

315 Campbell Bldg.
1029 Douglas St.

McCALL BROS

The Floral Funeral Chapel

A background of proven dependability to exactly the service you would choose.

1400 Vancouver St. 4-2012

Get CASH NOW - PAY LATER

▶ Get CASH for a Fresh Start NOW - PAY LATER in convenient monthly amounts. *And* get these extra benefits:

Cash in 1 Visit—phone *first*—upon approval, pick up cash.

Bill Consolidation Service at no extra cost! Reduce your monthly payments and have more cash left over.

Nationwide Credit Card recognized at over 970 affiliated offices!

Loans $50 to $1500 or more on Signature, Furniture or Auto

Personal FINANCE CO. Beneficial Finance SYSTEM

3 convenient offices—which is nearest you?

VICTORIA — (2 Offices)
• 650-A Yates Street, 2nd Floor.....Phone: 2-8261
• 620 View Street, Room 210-211, Central Bldg....Phone: 2-9155
NANAIMO — 525 Terminal Avenue, 2nd Floor.....Phone: 2330

OPEN EVENINGS BY APPOINTMENT — PHONE FOR EVENING HOURS

Loans made to residents of all surrounding towns • Personal Finance Company of Canada

EATON'S Mayfair Beauty Salon

And she's pretty pleased with it herself!

It's the new wonder of Miss Clairol's new double-action creme that beauty-treats as it colours! Adds life, lustre, silky softness . . . in minutes! Whether you want to highlight your own shade or tone it up, cover grey or adopt a brand new colour, our experts will show you what a difference sparkling, young looking haircolour can make . . . blend your perfect shade from Miss Clairol's divine dozen. Don't just **wish** you looked prettier, younger. Do something about it—**now**! Find out how **successful** the right colour, cut and cold wave can be for you!

No charge for consultation.

EATON'S—Mayfair Beauty Salon, Fifth Floor. Phone 2-7141

MISS CLAIROL IN CREME FORMULA

Store Hours: 9 a.m. to 5.30 p.m.
Wednesdays: 9 a.m. to 1 p.m.

T. EATON Co CANADA LIMITED

Telephone 2-7141

A SUMMER TRAVELLING IN EUROPE

Miss Maureen Bromley and Miss Marion Dods (inset) will leave Victoria on May 1 for Vancouver to travel to Montreal from where they will sail on the Cunard liner Saxonia on May 11 for Europe. They plan to travel in France, Italy, Switzerland, Germany, Holland and Belgium, and to spend a month in the British Isles before sailing for home in August. Miss Bromley, daughter of Capt. and Mrs. W. J. Bromley, 2776 Dewdney Avenue, was teaching at Williams Lake until last Easter; Miss Dods, daughter of Mr. and Mrs. Arthur Dods, 3096 Cadboro Bay Road, is a graduate of St. Joseph's Hospital School of Nursing. She has been on the staff of Leahi Hospital in Honolulu since the beginning of this year and will not return from Hawaii until next weekend. The young friends will travel east to Montreal with Mrs. Ina Catterall who is going to Montreal for her son's wedding.

EARLY MAY WEDDING VOWS

The engagement is announced of Bonnie Marleen Irvine, eldest daughter of Mr. and Mrs. H. Avery Irvine, 3355 Cedar Hill Road, to Mr. Kenneth W. Curl, eldest son of Mr. and Mrs. T. W. Curl, RR 1, Royal Oak. The wedding will take place in Metropolitan United Church, on May 5 at 8 p.m. Miss Sharon Plows will be bridesmaid; the bride-elect's sister, Miss Tanya Irvine, junior bridesmaid, and Miss Vicki-Lee Irvine, flower girl. Mr. Ed Corbett will act as best man and the ushers, Mr. Grant Curl, brother of the groom-elect, and Mr. Barrie Irvine, brother of the bride-elect. (Photos by Robert Fort.)

OF PERSONAL INTEREST

Scottish Officers Entertain Ladies

Lt.-Col. J. Fawcett and officers of the Canadian Scottish Regiment (Princess Mary's), are entertaining this evening at the annual Ladies' Dinner in the officers' mess, Bay Street Armoury. Those attending will be Mrs. Fawcett, Brig. J. S. Adam, OBE, ED, and Mrs. Adam, Lt.-Col. and Mrs. L. W. Johnson, Maj. and Mrs. S. E. Park, Capt. and Mrs. R. W. Young, Maj. and Mrs. A. Sutherland, Maj. and Mrs. A. Gunning, Capt. and Mrs. K. Thomson, Dr. and Mrs. T. Meihuizen, Maj. and Mrs. D. E. Smith, Capt. and Mrs. H. Benn, Capt. and Mrs. D. Stephens, 2nd Lieut. F. Smith and Miss Frances Liebhauser, Maj. and Mrs. J. R. Warburton, 2nd Lieut. and Mrs. K. E. Jackson, Maj. and Mrs. H. R. White, Capt. J. Pettit and Mrs. M. W. E. Allen, Maj. and Mrs. S. A. Digby, Lieut. J. Fraser and Miss Kitty Dixon, Maj. and Mrs. J. Grimmond, Capt. and Mrs. L. W. Beddington, Lieut. J. Goult and Miss Beverley Walker, Capt. and Mrs. J. L. W. McLean, Mr. and Mrs. A. H. Rabey, Lieut and Mrs. E. Costain, Capt. and Mrs. H. L. Clements and Maj. and Mrs. D. Fraser of Nanaimo.

Honored During Visit

Miss Peggy Linn and her mother, Mrs. William Linn, arrived from New Westminster on Friday to spend the weekend here. Last evening they were guests at a party held in honor of Miss Linn, whose marriage to Mr. Ed Estlin, formerly of Victoria, will take place next month. Mrs. F. Ivings and Mrs. J. Johnson were co-hostesses at the Henderson Road home of the latter, where a decorated miniature maypole with doll bride and attendants encircled the gifts. Miss Linn received a corsage of yellow roses, while her mother, Mrs. Linn, and the groom-elect's mother, Mrs. E. Estlin, received pink carnations. Guests at the party were Mrs. A. Evans, Mrs. J. V. Johnson, Mrs. E. Lamb, Mrs. E. Farmer, Mrs. A. Jones, Mrs. V. Angus, Mrs. D. Angus, Mrs. M. Balcom, Mrs. D. Cove, Mrs. W. McConnell, Mrs. J. Robertson, Mrs. E. Bassett, Mrs. D. Lawson, Mrs. S. Swetnam, Mrs. A. Dods, Mrs. E. Oakley, Mrs. L. Evenden, Mrs. G. Bennett, Mrs. J. Burns, Mrs. M. Mayhew, Mrs. W. Dempsey, Mrs. R. Fielden, Mrs. W. Wright, Mrs. A. McLean, Misses Doris Bray, Hilda Tinker, Ann McLean and Sadie Nicholson.

Joan Hamilton Feted

Miss Joan Butler and Mrs. A. C. Butler entertained recently at their home on Keating Crossroad, with a miscellaneous shower to honor bride-elect, Miss Joan Hamilton. A pink and silver decorated clothes basket held the gifts. A corsage of pink carnations was presented to Miss Hamilton, while her mother Mrs. M. Hamilton, and the groom-elect's mother, Mrs. G. Crocker, received violet corsages. Guests were Mrs. T. Tucker, Mrs. E. Tucker, Mrs. A. Cave, Mrs. M. Shiner, Mrs. D. Joyce, Mrs. A. Bolster, Mrs. J. Brietenbach, Mrs. B. McNally, Mrs. C. Essery, Mrs. A. Hamilton, Misses Sheila Amos, Marlene Hurst, Barbara Penningroth, Doreen Aldridge and Wilma McNally.

Bride-Elect Honored

In honor of Miss Bernice Jasper, May bride-elect, Mrs. W. Harrison ond Mrs. R. Thomas were co-hostesses at a miscellaneous shower at the home of the latter, Collinson street. Miss Jasper was presented with a rosebud corsage, and a decorated basket held the gifts. Guests included Mrs. W. Jasper, Mrs. W. Chard, Mrs. R. Renfrew, Mrs. E. Chapelle, Mrs. B. Jasper, Mrs. J. Barnard, Mrs. G. Washington, Mrs. W. Doncaster, Mrs. R. Vigar, Mrs. G. Baldwin, Mrs. G. Hallier, Mrs. G. Stenning, Mrs. J. Bartlett, Miss C. Stenning, Mrs. J. Gwillin and Mrs. S. Morrison.

Leaving for Britain

Mr. John E. Jones and Rev. Joseph Jones leave Victoria on Tuesday and sail on April 28 on the Ivernia for two and a half months in the British Isles.

A Winnipeg Visitor

Mrs. G. E. MacDonald is a visitor in Victoria from Winnipeg. She is the guest of her brother-in-law and sister, Mr. and Mrs. Dugald Gillespie, at their home on St. Charles Street.

A Tea Hour Party

Miss Dorothy Vawden entertained this afternoon in the Palm Room of the Empress Hotel to honor Miss Frances King, whose marriage to Mr. Hugh Bardon will take place May 12. Mr. Bardon's mother, Mrs. Donall Abbiss, will also be a special guest. The couple are being married in Vancouver. Corsages were presented to Miss King and Mrs. Abbiss, and Miss King received a piece of Georgian crystal. Invited guests included Mrs. D. J. Carrigan, Mrs. H. Roberts, Mrs. J. Feldcamp, Mrs. Peter Batton, Mrs. R. Woolcock, Mrs. J. Woolcock, Mrs. J. Clarke, Mrs. C. Ilsley, Mrs. C. Mallett, Mrs. F. Marchem, Mrs. R. Vein, Mrs. C. Barrager, Mrs. R. Prince, Mrs. E. J. Kelly, Mrs. L. Wright, and Misses Marilyn Roe, Mary Roberts, Audrey Kelly, Elsa Nielsen, Ivy Hadley, Gwen Woolcock and Masie Oong.

For Friday's Bride

Miss Sylvia Erb, who was married Friday evening in Belmont United Church, was honored recently with a round of parties prior to her wedding. Miss Barbara Jones, Shakespeare Street, entertained with a miscellaneous shower where many gifts were concealed in a decorated umbrella. Miss Erb received a corsage of red roses, and her mother, Mrs. I. R. Erb, received pink carnations. Guests were Mrs. J. Barnes, Mrs. D. Gates, Mrs. H. Jones, Misses S. Parkinson, J. Rose, A. Williams, E. Barnes, J. Rose, A. Williams, E. Barnes, D. Silman and D. Robertson.

A Pyrex shower was held for the bride by Mrs. L. Prette, Pembroke Street. The guest of honor and her mother received corsages of red roses and white carnations, respectively. Present were Mrs. H. Robinson, Mrs. J. Wilmshurst, Mrs. R. Wilkinson, Mrs. Britton, Mrs. G. Foubister, Mrs. J. Smith, Mrs. B. Erb, Mrs. J. Barnes, Misses E. Barnes, L. Blackwell, B. Jones and G. Prette.

Grocery gifts were presented to the guest of honor at a shower held by Miss Nonie Eckert, Brethour Avenue, Sidney. A kitchen utensil corsage was presented to Miss Erb, while her mother received white carnations. Other guests were Mrs. M. Eckert, Mrs. P. Eckert, Mrs. L. Anderson, Mrs. M. Collins, Misses J. Crawford, C. Slavin, J. Bowker and M. Eckert.

Miss Erb's co-workers in the department of economics and statistics gathered at the home of Mrs. C. Cammiade on Tait Street, to honor the bride, who received a yellow carnation corsage on her arrival. Mrs. Erb received a white carnation and heather corsage. Invited were Mrs. L. Anderson, Mrs. R. Abbott, Mrs. D. Greenwood, Mrs. A. Lefever, Mrs. J. Burton, Mrs. V. Forrest, Mrs. E. Hanning, Mrs. P. Leonard, Misses N. Eckert, J. Crawford, L. Conway, O. M. Douglas, F. Price, C. Slaven, S. McKinnon, A. Klingle, W. Cadwallader, M. Birch and J. Jacob.

Graduation Ball

To climax graduation exercises on May 4 at Canadian Services College, Royal Roads, the commandant, Capt. J. A. Charles, members of the staff and the cadets, will be hosts at a graduation ball on the quarter-deck of the cadet block the same evening.

HERE FOR NIECE'S WEDDING

Mrs. Reginald Biggs, right, pictured with her sister-in-law, Mrs. C. C. Wyatt, has come from her home in Hamilton, Ont., for the wedding of her niece, Miss Sunny Wyatt and Mr. Robert John Wark on May 12. Mrs. Biggs has been a special guest at a round of parties planned to honor Miss Wyatt. She is staying with her brother and sister-in-law at their home on Rockland Avenue.

Mr. and Mrs. Caplin Married This Afternoon in St. Mary's

This afternoon in St. Mary's Church, Oak Bay, Miss Audrey Phyllis Baker and Donald Frederick Caplin repeated their wedding vows in a ceremony performed by Rev. R. S. P. Snowden.

Tall standard baskets of spring flowers were at the altar and heather and white bows marked guest pews. Church organist, J. Proudman, played traditional wedding music.

The bride, daughter of Lieut.-Cmdr. and Mrs. A. H. Baker, Beach Drive, chose a strapless gown of lace and nylon tulle over taffeta fashioned with mother of pearl sequin embroidery on the bodice. The skirt was floor length in bouffant style. She topped her gown with a matching jacket with lily point sleeves. Her veil, which had been worn by her mother, was of tulle with scalloped and embroidered edges, and was held by a halo of net and pearls. Her bridal bouquet was of white orchids and stephanotis.

Maid of honor, Miss Gloria Lotzien, wore a mauve strapless dress with bouffant floor-length skirt and small matching jacket. Her bouquet was of lemon yellow carnations. Bridesmaid, Miss Pat Andrews wore a yellow dress similarly styled and carried Kokomo carnations. Junior bridesmaid, Miss Doris Baker wore a yellow dotted muslin dress and carried Kokomo carnations. All wore head sprays of daisies en tone with their dresses.

The groom, son of Mr. and Mrs. G. F. Caplin, Youbou, B.C., had Donald Whittaker as best man, and Norman Henderson as usher.

Rev. Snowden proposed the toast to the bride at a reception which followed in the Club Tango. Rosebuds and fern topped the wedding cake centring the bride's table, which was decorated with spring flowers and silver candelabra.

For traveling, the bride wore a pale yellow wool boxy style suit with panama toned shoes and purse, mauve hat, blouse and orchid corsage.

When they return from a honeymoon trip to the United States, Mr. and Mrs. Caplin will make their home in Youbou.

Miss Sylvia Mae Erb Wed In Belmont United Church

While Miss Eva Ranson played traditional wedding music, Miss Sylvia Mae Erb, daughter of Mr. and Mrs. I. R. Erb, Pipeline Road, entered Belmont United Church on the arm of her father, for her wedding to Douglas Wayne Rose, son of Mr. and Mrs. G. C. Rose, Savannah Avenue. Rev. T. L. Lanceley performed the double-ring ceremony in a setting of plum blossoms and spring flowers. Soloist, Mrs. E. Hanning sang "I'll Walk Beside You."

The bride was gowned in a floor-length original dress of nylon tulle with lace applique fashioned with an off-shoulder lace neckline fitted bodice, and skirt with cathedral train. A seed pearl tiara held her three-quarter length veil of misting net with lace applique. She carried a cascade of red roses, white carnations and hyacinths, and wore the groom's gift of a gold and pearl cross.

Maid of honor, Miss Nonie Eckert, and bridesmaids, Miss Barbara Jones and Miss Deanna Silman, wore identical gowns of red taffeta with off-shoulder necklines and waltz - length skirts. They chose matching red taffeta headdresses and carried bouquets of white carnations, white tulips and white hyacinths in colonial style.

Best man was the groom's brother, Thomas Rose, and ushers were Donald Royston and David Clough.

A three-tier wedding cake decorated with pink roses centred the bride's table at a reception in the Olde England Inn. Pink carnations completed the arrangement. James Wilmshurst proposed the toast to the bride.

For a honeymoon trip motoring through the States, the bride chose a beige linen suit with red accessories and a corsage of red roses, white carnations and a gardenia. When they return, Mr. and Mrs. Rose will live at 2634 Quadra Street.

Victoria Branch, Canadian Association of Consumers, Monday at 2 p.m., YWCA. Guest speaker, W. D. West; subject, "Good Design in Home Furnishing and Equipment."

Women of Moose Going to Nanaimo For Installations

Plans were made at meeting of Victoria Chapter, No. 25, Women of the Moose, to attend installation of officers of Loyal Order of Moose of Vancouver Island branches and a dance at Nanaimo, on April 28. A bus will be chartered and those wishing to go are asked to telephone Mrs. G. Priddle, 2-9437.

Congratulations were extended to Mrs. J. Harper, Mrs. G. Priddle, Mrs. A. Hansen, Mrs. J. Champion, Mrs. E. Johnstone, Mrs. L. Berrow, Mrs. M. Hollings, Mrs. M. Brown and Mrs. A. Edwards who have received calls for the friendship degree to be confirmed at a meeting in Prince George on May 6. A chartered bus will leave Victoria for the northern city on May 4 and those wishing transportation are asked to contact Miss D. Guelpa, 3-7794.

Mrs. D. Coles and Mrs. I. Fraser were named a sick visiting committee. A birthday cake centred the refreshment table, which was also decorated with daffodils and tulips. Mrs. P. Smith, homemaking chairman, was in charge of the supper. Plans were completed for the annual spring tea next Thursday with Mrs. J. Harper, the convener. A bingo party will be held in the evening. A sewing bee will be held at 240 Robert Street on Monday evening.

Major John Hebden Gillespie Chapter, IODE, at home of Mrs. J. D. Horne, 940 Heywood avenue, Tuesday at 8 p.m.

'At Home' In Manse

Rev. and Mrs. D. R. Pilkey received 100 guests at "Seascape," the new manse of Esquimalt United Church, in a combined "at home" and dedication ceremony recently. Rev. C. G. McKenzie, chairman-elect of Victoria Presbytery, conducted the service and stressed the role of the manse in the life of the community and church. Mrs. T. Dixon sang "Bless This House," accompanied by Mrs. Vincent Rush.

Members of the women's association served tea.

Presiding at the tea table were Mrs. A. Cuthbert, president of the WA; Mrs. A. S. Perkins, Miss Ann Ferguson, Mrs. W. A. Deaville, Mrs. W. Thompson and Mrs. R. H. Irwin. Serviteurs were Mrs. G. Stancombe, Mrs. F. Morgan, Mrs. E. Loughlean, Mrs H. W. Thomas, Mrs. A. Crouch, Mrs. J. Owens and Mrs. V. Rush.

Special guests included Mr. T. Hadfield, former reeve of Esquimalt, and Mrs. Hadfield, original owners of the house, Mrs. P. J. Knightly of Qualicum, Rev. and Mrs. C. G. McKenzie, Dr. and Mrs. F. E. H. James, Padre and Mrs. H. Todd, Miss Martha Ann Todd, Padre and Mrs. W. J. Robins, Mrs. E. McQuarrie and A. Sullivan. Mrs. M. Walker and Mrs. F. A. White were in charge of the guest book.

Auxiliary Honors Charter Members, Past Presidents

An impressive ceremony was conducted when the Ladies' Auxiliary to Fraternal Order of Eagles held their annual charter members and past-presidents night. The honor guests were escorted by the ritualistic drill team into the meeting hall, and each one was presented with a pastel-shaded carnation corsage bouquet. A decorated birthday cake was centred with one large candle, to honor all charter members, and 14 smaller colored ones for past presidents, each of whom lighted her own, in order of senority.

Mrs. A. Smith, president, conducted the meeting, and one new member, Mrs. C. Going, was initiated.

Members visiting the birthday box were: Mrs. R. Duplain, Mrs. E. Pearson, Mrs. M. Brown, Mrs. F. Moore, Mrs. R. Copestick, Mrs. N. Cruikshanks and Mrs. C. Cleaver.

A carnation corsage was presented to Mrs. N. Haddow, who leaves shortly for an extended visit to England. After the meeting the members enjoyed a sit-down supper convened by Mrs. A. Smith.

St. John Afternoon Branch of the Women's Auxiliary, Tuesday at 2.30 p.m., parish hall.

TEEN AGERS' PROBLEMS!
• ACNE • PIMPLES
• SKIN ERUPTIONS
Start HOUR-HELP today and see how quickly it helps solve this teen-age problem. HOUR-HELP contains the Food Iodine and Trace Minerals so essential during adolescence.
$1.19 AT ALL DRUGGISTS

"FOR SOMETHING NEW AND DIFFERENT"
IT'S THE PICCADILLY SHOPPE
FOR • COATS • SUITS • SKIRTS • SWEATERS
Piccadilly Shoppe
"Where You Always Get the Best for Less"
1017 GOVERNMENT ST. (Corner Fort St.) 4-7332

Montague BRIDGMAN LTD.
China - Crystal - Gifts
811 Government St. Phone 3-0821

TRIFOCALS
You see at distance — at near — and at intermediate with these modern lenses. Enquire about them from the specialist who examines your eyes, or from either of our two offices.
Prescription Optical
233 Yarrow Building 625 Fort Street and Medical Arts Building 1105 Pandora Ave.

Spotless
144 FORT — 568 YATES
THIS WEEK ONLY April 23-28
COAT, SUIT or ROBE Dry Cleaned 2 for $1.25
Shirts 3 for 50¢ Laundered Expertly
SHEETS, 10c
Men's Duralite ½ SOLES 1.99
Ladies' or Child's Aronite ½ SOLES 89c
TIES 5 for 39c
HATS 69¢
BLANKET or Chenille SPREAD 59¢
SPORT SHIRTS 2 for 49¢ Laundered
Under SHIRTS SHORTS SOCKS 10c Laundered
Enjoy the Most TRUSTED QUALITY in DRY CLEANING Today

Store Hours: 9 a.m. to 5.30 p.m. Wednesday: 9 a.m. to 1 p.m. Phone 4-1111
McM&M
Paint it yourself
Let Mc and Mc Show You How With Kem De Luxe Paints
Super Kem-tone durable washable latex base paint, easy to to apply, 22 beautiful colors. $8.60 Gallon, each
See the Beautiful Full-Color Page in the Magazine Section of This Paper.
—Paint Dept., Main Floor
It's Mc and Mc for Power Mowers
Give your lawn the well-treated look with a "Lawn Boy." See them in the full-color Magazine Section of this paper.
—Garden Dept., Main Floor
Up to $6.00 Trade In on Your Old Iron Fry Pan, Regardless of Condition
Take advantage of this generous offer—Sunbeam automatic fry pan full 12½" family size—Heat control and guide right on the heatproof handle—no more burnt food just set the dial and forget it.
Regular price $34.95
Less trade-in 6.00
You Pay Only $28.95
Sunbeam CONTROLLED HEAT FRYPAN
McLennan, McFeely & Prior Ltd.
1400 GOVERNMENT STREET PHONE 4-1111

DR. GUY BENNETT

SMITH FAMILY

PEANUTS

SCAMP

DICK TRACY

NANCY

BUZ SAWYER

DOTTY

MARK TRAIL

ALLEY OOP

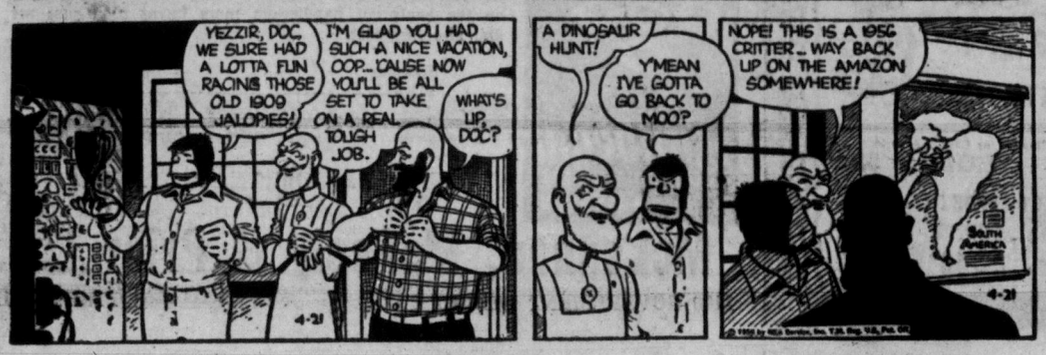

PUZZLES and PASTIMES

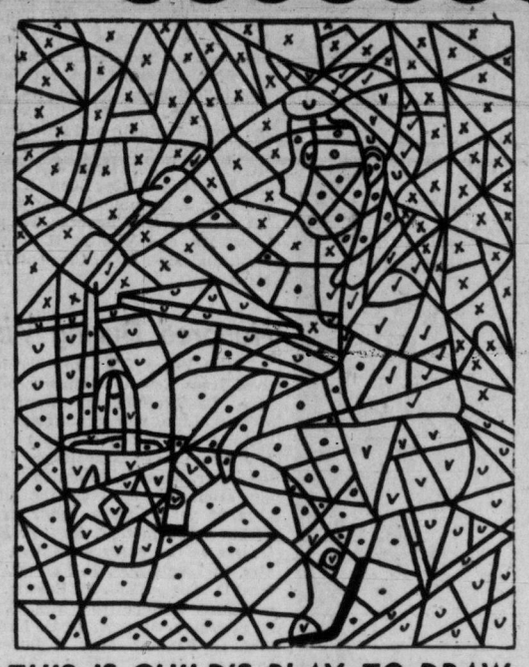

THIS IS CHILD'S PLAY TO DRAW

To bring forth the picture hidden in the diagram above simply add colors in accordance with the symbols shown in small box. If someone else is to try, cover the picture with tissue or tracing paper before you begin. Sharp crayons or colored pencils are desirable, of course. Think you know what the drawing shows without filling it in? Take a guess; then see if you are right.

What a queer-looking jumble results when an artist neglects the rules of perspective. Sometimes the effect is an unusual optical illusion such as in the drawing at left.

If you were asked to point out which of the three giraffes travelling through the long, oddly-shaped corridor was the largest, you would probably place your finger on the hindmost animal. Yet you will find, by measuring heights, that they are all approximately the same size.

The reason for this illusion is that the animals do not grow smaller in the same proportion as do their surroundings, which are drawn according to the rules of perspective.

You will notice that the lines of the roof, floor and sides of the building grow closer together as they vanish in the distance. The three men on the platform are drawn in accordance with this perspective—that is, they grow larger or smaller according to their distance from the eye.

It's possible to conduct an interesting experiment along these lines with the illustration and figures provided at right. Cut out the figures and see if you can place them in the drawing to their best advantage.

Another eye-Q test is at left.

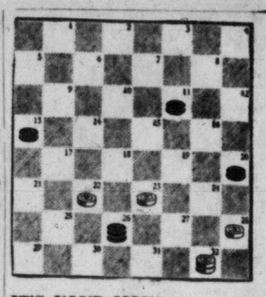

IT'S YOUR MOVE

Arrange four white and four black checkers on the board as shown above. Then challenge someone to take White's side and play the game to win in four moves.

White moves first, upboard.

Solution: White 23-18, Black 26-17, White 18-15, Black 11-18, White 28-24, Black 20-27, White 32-23-14-21.

POINT NINE

Nine is a wondrous number. Many mathematically magic things can be done with it.

For example: four nines can be made to equal 99. How can this be arranged?

Answer: Nine times nine plus nine plus nine.

THE STAMP CORNER

By REG NAIRNE

As might be expected, the Monaco post office is taking advantage of the Rainier-Kelly wedding to commemorate the occasion with a set of stamps. It must be admitted that they are making a beautiful job of them, the two medallions that constitute the design being superbly engraved.

Values will be as follows:—1, 2, 3, 5, 15, 100, 200, & 500 francs. Advance bookings have been so heavy that no further orders are being taken by the post office, and dealers are already rationing supplies.

* * *

When the British Government announced recently that the watermark of all the issues throughout the Crown colonies would be changed, it seemed as if collectors were in for another heavy outlay, after just having completed their Elizabeth series at considerable cost.

Fortunately it has now been decided that the watermark will not be changed when reprinting stamps already in issue, as adequate supplies of the current paper will be kept on hand for this purpose. Only entirely new sets will show the new watermark, which will feature the St. Edwards Crown instead of the current Tudor Crown.

The only exception will be the stamps of Great Britain itself, new printings in the current design now being printed on the new paper.

There is one possibility, however—a printer might very easily make a slip and use a sheet of the wrong paper, in which case we would have a rarity!

BROKEN METER

To one-half of a strike
Add two-thirds of a ton,
Then a stone you will see,
If 'tis properly done.

Answer: 8 plus on plus 9 equals stone.

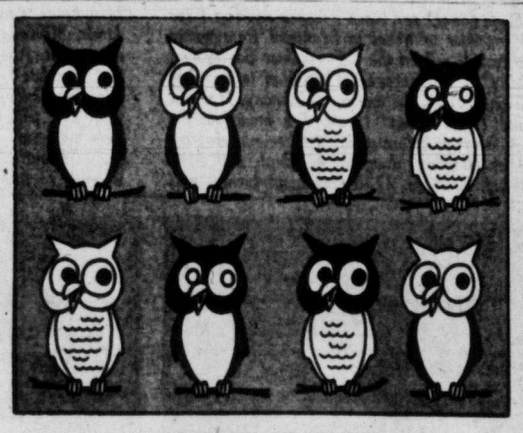

FIND THE PAIR

A quick glance at the diagram below may give the impression that all the owls look alike. But that's erroneous. Only two of the specimens depicted are exact duplicates. Can you determine which they are? Time limit: Two minutes. Then let someone else try. How quickly can you find them?

ANSWER: Second owl from left at top; owl at far right at bottom.

OUT OUR WAY

BOARDING HOUSE

AROUND HOME

LONG SAM

PENNY

STOCK MARKET QUOTATIONS

Information provided by James Richardson & Sons, T. R. Burns & Co. Ltd., Hagar Investment Ltd., A. E. Ames & Co., W. C. Pitfield & Co. Ltd., Hugh Mackay & Co. and Investment Dealers' Association.

PREVIOUS CLOSING PRICES

TORONTO MINES

Sales		High	Low	Close	Sales		High	Low	Close
5600	Acadia Uran	18	17	17	33200	Kirk-Hudson	90	85	87
1500	Akaitcho Yk	--	--	55	12650	Kirk Lake	36	35	35¼
200	Algom Uran	17	16⅞	16⅞	400	Lake Cinch			230
5423	Am Neph	252	245	251	275	Labrador	23¼	23⅛	23¼
10486	Anacon Lead	350	335	335	22986	Lake Dufault	315	300	310
200	Anglo-Huron			12⅝	18300	Lake Ling	19	16	18½
6400	Anglo-Rouyn	152	150	150	29590	Lynd Hurst	210	205	205
11400	Ascot Metals	38	39	38	605	Lake Shore			515
47100	Aumaque	37	34	34	1525	Lake Wasa	25	24	24
1000	Aunor	240	235	240	700	Lamaque	320	315	315
14000	Bagamac	13¼	11½	12½	4700	Leitch	320	315	315
2200	Barnat	85	83	85	8500	Lorado	143	140	140
1700	Barymin	245	240	245	5000	Louvicourt	31½	30	30
47815	Base Metals	120	110	117	410	Macassa	225	220	225
12600	Baska Uran	40	39	40	8900	MacDonald	137	127	128
2000	Beaucage	245	235	240	23700	Macfie Exp	22	19½	21
86800	Belcher	278	270	278	9600	Mackeno	47	45	45
2300	Bevcon	51	48¼	51	2650	MacLeod-Ck	142	140	140
7008	Bicroft	270	260	260	3300	Madsen RL	245	240	245
5000	Bobjo	42	40	40	5800	Malartic	200	185	185
2000	Bonville	13	12	12	5825	Maralgo	44½	43	43
82200	Boymar	13¾	12½	13¾	39650	Maritime	445	430	450
500	Bralorne	545	540	545	25	McIntyre Porc			88
300	Black Bay	108	105	108	6740	McMar RL	21½	21	21
5600	Broulan Reef	179	175	175	18000	McWatters	53	50	52
14000	Brunston	21½	21	21½	1700	Mentor	82	80	80
1450	Bruns M & S	13¾	13½	13½	37700	Merrill Is	395	335	390
3100	Buffalo Cdn	24	19	22	8000	Meta	34	32	33½
5450	Cali Flin Flon	28½	27	27	300	Mining Corp	26⅞	26¾	26⅞
2940	Camp Chib	24¾	24½	24¾	27400	Mogul	380	350	375
1600	Cdn Malartic	60	58	60	500	Moneta Porc			78
10500	Can Met	220	205	220	4026	Multi Min	127	125	125
1870	Cassiar Asb	965	945	945	14400	Nationel Exp	80	73	76
100	Central Exp			570	41600	Nesbitt Lab	190	185	188
1200	Central Pat	142	138	138	1800	New Calumet	--	--	90
5300	Chem Res	590	570	585	450	New Dickens	--	--	185
3500	Chesterville	49¾	49	49	7100	New Harric	34	33	34
1900	Chiboug Exp	135	129	129	30620	New Royran	575	550	565
4850	Chimo	154	150	152	9100	New Thurbois			22
17800	Chib Kay	86	85	85	68700	Nib Yk	17	16	17
1000	Coch Wns		--	75	28350	Nipissing	485	465	480
300	Coniagas			280	391	Noranda	63	62	63
1700	Conro	38	36	36	2500	Norgold	--	--	24
25700	Con Denison	965	955	960	559	Norlartic			12½
1125	Con Disc Yk	375	360	370	1425	Normetal	770	750	755
3901	Con Fenimore	170	166	168	13500	Nudalama	63	60	60
819666	Con Halliwell	315	275	300	4700	O'Brien	93	92	92
3640	Con Howey	450	445	445	18800	O'Leary Mal	41	38	41
39000	Con Morrison	106	98	98	11735	Opemiska	17⅜	16⅝	17¼
6250	Con Mosher	88	82	85	1500	Osisko Lake			17
5900	Con Nicholson	27	26	26	2000	Pamour Porc			55
19025	Con Northid	170	155	155	23000	Parbec Mines	15	14½	15
37700	Con Orlac	16	15½	15½	24448	Pardee	120	105	119
7655	Con Sudbury	485	480	485	61000	Pater Uran	130	125	127
820	Con Smelters	37	36⅝	36⅝		Pato			650b
525	Conwest Exp	770	765	765	13000	Paymaster			36
6065	Copper Cliff	500	485	495		Pend Oreille			465b
6651	Copper Corp	270	260	270	7920	Pickle Crow	200	190	200
7600	Coulee Lead	134	132	133		Pioneer Gold			180b
11999	Cusco	28	27	28	205	Placer Dev			12¾
170	Dome			14½	500	Powell Rouyn			55
735	Dom Magnes	16¼	16	16	450	Preston ED	660	650	650
23050	Donalda	58	55	55	1400	Pronto	725	700	725
6900	Dyno	114	110	114	8200	Prospect Air	200	198	200
2300	East Malartic	194	180	180	24500	Que Chib	360	340	360
2110	East Smelting	625	620	620	6500	Que Copper	295	290	290
870	East Sullivan			635	38750	Que Labrador	23	20½	23
9200	Eastern Metals	82	78	80	4600	Que Metal	420	410	420
4850	Elder	70	68	70	2080	Quemont	28	27¾	27¾
32000	Eureka Corp	204	199	200	5550	Rayrock	179	171	179
1122	Falconbridge	37⅞	37⅝	37⅝	3200	Radiore	140	135	140
2100	Frobisher	460	450	450	11000	Renabie			230
7400	Faraday	168	165	166	44000	Rix-Atha	110	101	102
2544	Geco			21¼	4000	Roche LL	18	17½	17½
15000	Geneva Lake	12½	12	12	4050	San Antonio	109	101	109
1500	Giant Yk	580	575	575	5700	Sand River	13⅝	13½	13½
9444	Glenn Uran	137	132	132	10690	Sherritt Gdn	965	950	960
1800	God's Lake	53	52	52	38810	Silver-Miller	170	160	161
4000	Goldale			41	10100	Siscoe	94	86	90
36700	Goldcrest	34	32	34	6000	Steep Rock	20	19¾	19¾
5350	Gdn Manitou	425	410	420	161150	Sturgeon R	120	112	120
3050	Goldfields Ur			37	6700	Sudbury Cont	20	19	20
4800	Graham Bous	35	34	34¾	3900	Sullivan Mine	635	610	625
20800	Grandines	51	48	50	3200	Sylvanite	138	137	137
32000	Granduc	740	710	740	3074	Teck-Hughes	248	235	241
1725	Gunnar Gold	17¼	17	17¼	10600	Trans Res	50	48	49
17200	Hard Rock	17¾	16½	17½	1500	Union Mining	27	[illegible]	27
1000	Hasaga	23	19½	19½	3050	Utd Asbestos	770	765	765
12300	Headway	125	118	125	1200	Utd Keno			260
182700	Heath	34½	31	32	5700	Utd Estella	28	26	26
1041	Hollinger	27½	26¾	27½	1565	Ventures	46¾	45	45¼
4800	Hoyle	975	965	975	1200	Violamac			260
262	Hudson Bay	69	68¾	68¾	345	Waite Amulet	15	14⅞	15
2500	Hugh-Pam	46	45	45	5800	Willroy	280	275	277
35000	Inspiration	130	129	130	12250	Wright-Harg	199	192	194
3200	Jonsmith	43	41	43	2600	Yale Lead			45
690	Kerr Addison	18	17½	18	8380	Yk Bear	270	265	266
2672	Keyboycon	13½	13	13	600	Yukeno			13
					3000	Yukon Con	60½	60	60
					5200	Zenmac	42	41	42

MONTREAL-TORONTO INDUSTRIALS

	Bid	Asked		Bid	Asked		Bid	Asked
Abitibi com	41⅞	42	Corby's A	17	17¼	Do B		30
Do pfd	25	25¼	Do B	16¾	17	Monarch Knit	5⅛	6
Acadia Atlc	12¼	12½	Crwn Zeller	68	69	Mont Loco	17⅞	17¾
Do A	23	23¼	Dst Seagrm	36¾	37¼	Moore Corp	46½	47¾
Algoma Stl	113¾	114⅜	Dom Bridge	22½	22¾	Nat Drug	12¼	12¾
Aluminum	120	122	Dom Fndry	33	33½	Do pfd	12	12½
Do 4½ pfd	--	50⅜	Do pfd	100¾	101½	Nat Groc	22½	
AngloC Plp	49	50	Dom Mag	16	16	Nat Hose A	425	
Do pfd	51½	53	Dom Steel	21	21¼	Do B	5	5½
Anglo New D	12⅜	12⅝	Dom Stores	35	35¼	Nat Stl Car	31	31½
Argus Corp	24⅞	25	Dom Tar C	15⅞	16	Niag Wr Wy	46½	54¾
Do pfd	56½	56¾	Dom Textile	7⅝	7⅞	Ogilvie Flr	40	42
Asbestos Cor	42	43	Dow Brew	35	35¼	Ont Stl	26	26¼
Atlas Steel	24	25	Dupont	28⅞	28⅞	Orng Crsh	380	425
Bathurst A	63⅞	64	Eddy Paper	64½	65¾	Page Her	90	91
Beatty Bros	6⅞	7	Famous Plyr	19⅞	20	Penmans	23	
Bell Tele	49¼	49½	Fanny Frmr	23	24	Powell Rv	61½	62
Brazil Trac	6¾	6⅞	Federal Grn	32¾	34¾	Power Corp	58	58¼
B-A Oil	43⅛	43¼	Ford A	125	126¼	Press Mtls	39	39½
BCE 4% pfd	90⅞	91	Foundation	18	27½	Price Brs	66	67
Do 4¼ pfd	48	49	Fraser Co	35	36	Rvad Silk A	13	
Do 4½ pfd	50	50¼	Gatineau Pr	29⅞	30	Do B		425
Do 4¾ pfd	102	102½	Grl Dynamic	59½	60	Russell Ind	13½	14
Do 5 pfd	51	51¼	Grl Motors	43¾	44¼	St Lawr Corp	88½	90
BC For Prod	18⅝	18¾	Grl Stl Wrs		10½	Shawinig	78	78½
BC Packr A	16	17	Goodyear	163	165	Sicks Br	26¼	26½
Do B	13	13½	Grt. Lks Ppr	55	55½	Do VT	27½	28
BC Power	39¼	39½	Grt W Cl A	11¼	11½	Slvrwd Drs A	12¼	12½
BC Tele	49½	50	Do B		10	Simpsons	21⅛	21⅝
Brown Co	22⅛	22¼	Gypsum Lime	64½		Southam	47	50
Build Pro	38½	38¾	Hamltn Cot	15¼		Stand Pave	41	41½
Burlngtn Stl		29	Hind Dauch		56½	Stl of Can	72	72¼
Burns Co	13	13¾	Hayes Steel	31	32¼	Suprtst Com	47	48
C & D Sugar	23	23⅛	Imp Oil	46¾		Tamblyn	42	
Cda Cement	32	32⅛	Imp Tobac	12	12¼	Taylor Prsn	9½	9¾
Do pfd	29½	29¾	Do pfd	6¼	6½	Do pfd	10¾	11
Cda Irn Fnd	36¾	37½	Indus Accep	54	54½	Tip Top Tirs	12	14
Cda Pack A	40½	41	Inter Bronze	11¼	12	Trdrs Fin A	41½	41⅝
Do B	36	36½	Do pfd	24	24⅝	Do B		42½
Cda Permnt	90	30½	Int Mtls A	41¾	42	Union Gas	46	47
Cda Steam	30¾	31	Inter Nickel	91½	91¾	Unitd Corp A	30	30¼
Do pfd	13	13½	Inter Paper	133½	135¼	Do B	20½	21⅝
Cdn Brew	32¼	32⅞	Inter Pete	37⅞	38¼	Unitd Fuel A	59½	60
Do pfd	32½	33	Inter Utils	45	45¼	Do B		35
Cdn Canners	51	52	Kelvinator	14¼	14⅝	Unitd Stl	14⅞	15½
Cdn Celanese	18½	18¾	Labatts	22¾	23	Hir Walk	70⅞	71
Do $1.75 pf	34	35	Lang	25	26	Westeel	20¼	20½
Cdn C & Cel	10¼	10½	Laura Secord	18½	19¼	W Can Brew	35	35½
Cdn Dredge	21¾	22	Loblaw A	52	53	West Grcrs	130	
Cdn Grl Invt	30½		Do B		81	Do A	40⅝	41
Cdn Indstrs	21½	20⅝	Lndn Hose A	7½	7⅝	G Weston A	24⅝	25
Cdn Loco	30½	33	Mc & Bl B	46⅝	47¼	Do B	25⅜	25½
Cdn Marconi	5½		Mlp L Mill	10		Do pfd	100⅝	101
Cdn Oil	23½	24	Massey Har	9	9¼	Wpg Gas	12¼	12¾
Cdn Petro pf	26⅞	26⅞	Do pfd	99¼	99½	York Knit A	175	225
Cdn Pacific	34¼	34½	Maxwell	6¾	7	Zellers	23⅝	24¼
Cdn Vickers	37	37¼	McColl Fron	48	48⅝	BANKS		
Chrysler	71	72	Do pfd	97½	97¾	Montreal	54⅝	55
Ccksht Frm	7	7¼	Merc Mills	10		Nova Scotia	67	
Cons Mining	36⅝	36¾	Miltn Brick	450	475	Commerce	57	58
Cons Paper	38¼	38⅞	Mdrn Cntnrs	16	17¼	Tor-Dom	54¼	54¾
Cnsmrs Gas	21½	21½	M & O Paper	38	38¾			
			Molsons A	26	27			

NEW YORK

Allied Chemicals	122	Gulf Oil	113	Royal Dutch	99
ATT	181	Homestake Mining	35½	Safeway Stores	57¼
American Can	46⅛	Houston L & P	49⅝	Schenley Distillers	20¼
American Smelter	54½	Inter Harvester	35⅝	Sears Roebuck	32½
American Tobacco	82	Inter Bus Machine	490	Sinclair Oil	67⅞
American G & E	53½	Inter T & T	35½	Socony Vacuum	76
Anaconda Copper	77¼	Inter Nickel	92⅛	South Calif Edison	50⅝
Atchison Topeka	170	Johns Manville	52⅛	Southern Pacific	57
Atlantic C Line	59½	Kennecott Copper	132⅜	Southern Railway	119
B & O Railway	49⅛	Lockheed	48	Sperry	26⅞
Bethlehem Steel	162½	Montgomery Ward	94¼	St. Regis Paper	52¾
Boeing Aircraft	84⅞	National Distillers	25⅛	Standard Calif	105½
Burroughs	37½	New Haven	22	Standard NJ	59
CPR	34⅞	Shell Oil	79	Studebaker	8
Chrysler	71⅝	NY Central	41¾	Sunray Oil	26⅞
Cleveland Electric	38⅝	Niagara Power	33⅞	Texas Corp	130¾
C & O Railway	64	Norfolk Western	66	20th Century Fox	27⅞
Columbia Gas	15½	Northern Pacific	86⅝	Union Carbide	126
Con Edison	47¼	Ohio Oil	43½	Union Pacific	185
Detroit Edison	34⅜	Pacific Gas Elec	53	United Aircraft	68
Douglas Aircraft	80	Paramount Pictures	34¼	U.S. Rubber	56⅛
Du Pont	220	Penn Railway	26⅜	U.S. Steel	62
Delware & Hudson	90¼	Peoples Gas	157	Universal Pictures	27¼
Eastman Kodak	88¾	Philadelphia Elec	39⅞	Warner Bros.	21¾
Ford	56½	Proctor & Gamble	107	Westinghouse Elec	58¼
Gen' Electric	61¼	Public Service	33⅜	Woolworth	49¼
Gen Foods	96¼	Radio Corp	46½	Wilson Co.	14½
Gen Motors	44⅝	Republic Steel	49⅞	Youngstown Sheet	101⅛
Goodyear Tire	69½	Rock Island	42⅜	Zenith Radio	130¼
Great Northern	43¾				

UNLISTED

VANCOUVER	Bid	Asked				MUTUAL FUNDS		
Ainsworth	16	17	Royal Arch	2	3	All Can Com	533	579
Bethsaida	35½	36	Target		30	All Can Div	499	543
Bluebird	3¼	3½	PNW Pipe	2350	2950	Inv Mutual	1041	1425
BR Cons	--	2	Pac W Air	350	400	Cana Fund	3621	3802
Cassiar Cons	11	16	West C Stl	750	825	CIP	941	1033
Cassiar Yuk	4	6	TORONTO			Com Intl	827	909
Crown Silver	5	7	Anuwon	18	22	Lev of Cda	606	666
George Cop		32	Ainsworth	15	18	Bal Mutual	536	589
High Valley	37	40	Abex	40	45	Super Inc	446	450
Kamloops	31	35	Arabee		23	Super Grow	244	246
Kaslo BM	5	6	Bluegrass	13	17	Super Amer	626	632
Makaoo	142	145	Can Super	16.00	16.50	Super Exec	3649	
Nadira	75	80	Can Radium	13	18	Mutual Acc	658	715
North Lodge	30	35	Clix	10	14	Mutual Inc	534	580
Rico Copper	14	20	Conecho	8	12	Group Inc	404	442
New Welling	18	20	Crackingstone	21	26	Trans Cda	645	685
Salmo Pr	18	19	Copper Ridge	10	13	Corp Inv	902	981
Silver Hill	18	20	Delmico	25	32	Growth Oil	699	734
Silvan Cons		5	Fleetwood	18	23	MISCELLANEOUS		
Sunloch	200	225	Goldmaque	8	11	Ang-C Tel A	29¼	31¼
Suquash	10	12	Lake Exp	13	18	Do pfd	48	50
Trisides	22	25	Larum	15	20	BC Sugar	31	--
Tung BC	13	14	Lunecho	44	48	BC Tel pfd 6	116	
Victory Tung	5	10	Mainoka	22	27	Do pfd 4¾	101½	104½
Wesko	1¾	2½	Makaoo	130	140	Do pfd 4½	99½	102½
West Mines	58	60	Nipiron	25	31	Do pfd 4⅜	99	102
Woodbury	14		New Amulet	34	39	Calg Pr pfd	98	102
Yreka	325	350	Oceanic	290	310	C Util pfd	101	105
Alliance	2	3	Oklend	9	13	Dover Ind	10¾	11½
Midland	5	8	Pinepoint	18	19	Gt Lakes Pwr	21½	22½
			Starlight	14	18	Hudson's Bay	25½	27
			Surpass	240	250	Std Fuel pfd	39	
			Uran Ridge	38	43	H. Smith	48	49
			Werner Lake	32	36	Safeway (C)	99	101
			Wesley	13	18			

Monarch Company Regains Losses

TORONTO (CP) — Monarch Knitting Co. Ltd. turned a net loss of 1954 of $365,821 into a 1955 net profit of $8,565.

Sales increased about 10 per cent in dollar value.

Inventories totaled $1,728,620 against $1,540,476 the year before and working capital $1,212,387 against $1,445,694.

EGG PRICES

Grade A large: producer 45c; wholesale 55c.

Grade A medium: producer 44c; wholesale 54c.

Grade A small: producer 41c; wholesale 51c.

Grade B: producer 34c; wholesale 55c.

Storm damage to trees is easy to correct by pruning during the winter months.

Closing Averages

DOW JONES:

30 Industrials	507.22, up 2.89
20 Rails	174.24, up 2.32
15 Utilities	65.76, off 0.02
65 Stocks	180.32, up 1.27
Shares: 2,320,000.	
TORONTO:	
Industrials	473.96, up 1.42
Golds	88.38, up 0.77
Base Metals	247.31, off 0.68
Western Oils	155.93, up 0.97
Shares: 9,677,000.	
MONTREAL	
Industrials	318.90, up 0.30
Utilities	136.60, unchgd
Golds	86.01, up 0.85
Pulp-Papers	1573.58, up 18.93
Shares: 2,074,000.	
VANCOUVER:	
Golds	46.45, off 0.03
Base Metals	189.58, up 0.87
Oils	403.10, up 1.67
Sales: 356,603.	

VANCOUVER SALES

Sales		High	Low	Close
	OILS			
1000	Altex	--	--	27
100	AP Con	--	--	45
1000	Basco Pete	--	--	60
2000	British Pete	--	--	7½
4500	Chamberlain	42	40	42
600	Charter Oil	225	220	225
600	Cons Mic Mac			350
1600	Del Rio	295	290	293
83700	Futurity	63	56	63
900	Liberal			320
2700	Mill City	37½	36	36
700	New Gas Exp	205	200	200
125	Pacific Pete	--	--	17⅝
1000	Royal Cdn	--	--	11½
100	Royalite			14¾
7000	Sparmac	36	35	35
4600	Vanalta			25
5950	Vantor Exp	107	104	107
12000	Yankee Princess	74	72	72
	MINES			
2000	Ad Astra	12	11	12
2000	American Std			19
5000	Beaver Lodge	47½	47	47½
12200	Bethlehem Cop	145	140	140
463	Bralorne	550	545	550
4200	Canam Cop	160	155	155
500	Caribou Gold			75
1575	Cowichan Cop	261	260	260
1000	Dorreen	--	--	7
1575	Giant Mascot	--	--	95
900	Granby	--	--	16¾
5500	Indian	6¼	6	6
2000	Kootenay BM	--	--	4
1000	Jackson Basin			51
1000	Nat Exp	79	77	79
2000	NW Ventures	--	--	31
1500	Pacific Nickel			37
3700	Premier Border	18	17½	18
9900	Quatsino	62	59	62
2000	Red Hawk		--	6
300	Reeves McDon			270
4800	Sheep Creek	205	185	205
5250	Silbak Premier	23	20	23
2000	Silver Ridge	--	--	24
600	Silver Std	--	--	67
9000	Skeena			37
6000	Spud Valley	4½	3½	3½
1500	Sunshine Lar	31	30	30
15700	Trojan	72	70	70
62500	Utica	8	7½	7½
21500	Vananda	10	9	9¾
6000	Western Exp		--	50
	INDUSTRIALS			
300	Alta Distil	--	--	175
12	BC Elec 4%	--	--	90
5	BC Elec 4¾%	--	--	102
20	BC Forest Prods	--	--	18¾
50	BC Power	--	--	39¼
25	BC Telephone	--	--	50
100	BC Turf	--	--	99
400	Growers Wine			625
2500	Inland Nat Gas	515	510	510
100	Johnston Stor			11¼
300	Lucky Lager			470
200	Midwest Gas			410
130	Sidney Roofing	34¾	34½	34¾
125	Sun Publishing	--	--	17¼
8	Westminster A	--	--	28½
24	Westminster B	--	--	28½
450	West Can Brew	--	--	35
160	W Plywood	--	--	27
	CURB			
500	Petrol Oil	--	--	203
100	Con Regcourt	--	--	128
1000	Aumaque	--	--	34
50	Massey Harris	--	--	900
200	Quebec Copper	--	--	295
100	New Bristol	--	--	196

TORONTO OILS

Sales		High	Low	Close
5000	Acme	28	26	28
1000	AP Cons			45
98083	American Led	135	130	135
10500	Anchor	14	13½	14
300	Anglo American	16	15¾	15¾
7208	Bailey Selburn	13½	13	13¼
13820	Banff Oils	255	225	250
11000	Bata Pete	--	--	17
870	Britalta	315	310	315
310	Calgary & Edm		--	25¾
24200	Calnorth	42	40	41½
100	Calvan Cons	--	--	550
5900	Can Oil Lands	350	345	345
5833	Can Admiral	65	62	65
2300	Can Collieries	11¼	11	11¼
7225	Can Atlantic	890	875	890
26680	Can Devonian	660	615	650
3015	Can Homestead	230	225	225
532	Can Oil	24	23¾	24
6273	Can Pipeline	310	300	310
5525	Central Leduc	400	390	390
2000	Chamberlain	43	41	43
2600	Charter Oils	230	226	230
6100	Cons Allanbee	20½	20	20½
5700	Cons Micmac	355	345	350
8600	Cons Peak	15½	15	15
3065	Dalhousie	25¼	24½	24½
11145	Del Rio	298	280	295
5350	Devon Leduc	175	161	173
960	Dome Western	790	770	770
62525	Duvex	46	45	45
5400	Fargo Oil	340	320	320
200	General Pete A	600	595	595
130	Great Plains	--	--	42
6980	Great S Grass	455	456	450
19000	High Crest	48	42	42
69100	Hghwd Sarcee	51	44	51
385	Home Oil A	14½	14	14
537	Do B			14
1510	Husky	11¾	11	11⅞
1530	Inter Prov Pipe	37	36½	37
19000	Kroy	232	230	231
8500	Liberal	320	310	320
17800	Marigold	36	33½	35
850	Merrill Pete	20¾	20⅝	20¾
21500	Mid Cntnt	108	102	104
1170	Mid Western	415	400	405
700	National			605
3720	New Bristol	196	195	195
100	New British			251
4450	New Gas	205	200	205
33	New Superior			240
48900	Norpax	94	91	94
600	North Cndian	500	495	500
245	North Star			17
1800	Okalta	285	275	280
4935	Pacific Pete	17⅝	176	17½
6700	Pan Western	37	36	36
50	Peace River			990
75650	Peruvian Oil	209	195	200
1010	Ponder	--	--	72
500	Roxana			15
200	Royalite	14¾	14⅝	14¾
3800	Sapphire	365	355	360
3500	Scurry	235	227	234
3200	Security Free	325	310	325
1500	Souris	40	38	40
25500	Spooner	57	55	55
3976	Trans Empire	225	219	225
26100	Trans Era	43	41¼	42
3850	Trans Mntn	55	53	54½
20124	Triad	970	925	950
280450	United	277	265	275
1500	Vulcan			74
5500	Wilrich	56	52	52
11500	Yankee Cnck	21	19½	19½

Japan Important Trading Partner

TOKYO (AP) — George McIvor, chief commissioner of the Canadian wheat board, today referred to Japan as "one of Canada's most importing trading partners" and said Canada is anxious to fill Japan's purchasing needs.

McIvor came here with A. M. Millard, manager of the wheat board's Calgary office.

He said Japan during the last three years has tripled exports to Canada and narrowed the trade gap between the two countries from 9 to 1 in favor of Canada to 2 to 1.

The two Canadians in the next 10 days will meet with the grain importers, millers and bakers who make Japan one of Canada's major wheat customers.

New Wheat Pact Formed in U.K.

International Conference Decides On Basis of New World Agreement

LONDON (Reuters)—The basis of a new international agreement to govern the world's wheat trade was agreed on here today at the United Nations international wheat conference.

The 60-nation conference has had a difficult time thrashing out the prices and quotes to be written into a new pact, and also its duration.

An official statement will be issued later giving details of the agreement.

Well informed sources forecast that prices within which the world's wheat trade will be conducted during the pact's duration will be $2 a bushel maximum and $1.50 minimum.

This represents a five-cent reduction in each case from the limits imposed by the present pact, which expires at the end of July.

It is understood that quotas of some of the major importing countries have been reduced under the new agreement.

Japan has been pressing for a reduction in the quota of wheat she would be forced to import if world prices began to slide.

Informed observers also believe that Western Germany will continue as the biggest importer under the pact—a position held by Britain until she withdrew from the current pact three years ago.

Duration of the new agreement has not been disclosed, but indications are that it will run for three years.

Buying in Canada Governed By Women, President Says

VANCOUVER (CP)—Buying in Canada is controlled by women, says Mme. H. E. Vautelet of Montreal, president of the Canadian Association of Consumers.

"In Canada economics wears a skirt, not trousers," she told a public meeting here.

"Buying is Canada's biggest single business — and women manage it. Women do 80 per cent of the buying and they greatly influence the other 20 per cent."

She also said that in the last 50 or 60 years manpower has been drained away from the farms. This was not generally realized at the time.

"We must make this business of producing and selling rewarding if we want to retain it. We are trying hard to be a Canada first organization, not just a consumer first group.

CREDIT BUREAU OF VICTORIA LTD.

205-10 JONES BLDG. — 723 FORT ST. — 2-9111

MEMBERS ASSOCIATED CREDIT BUREAUS OF CANADA AND AMERICA

CREDIT AND PERSONNEL REPORTS — COLLECTIONS AND ADJUSTMENTS

Serving Victoria Business and Professional Men Since 1911

EXECUTIVE

30 years international group, all phases company management, personnel, public relations, insurance, expert, tangible and intangible selling, U.K., Europe, Canada, 4 languages, intimate knowledge U.K., Europe, N. Africa, B.C.'s disappearing frontier, employed, but twiddling thumbs in Victoria, seeks: Active, useful, responsible, permanent position with sound Canadian or foreign concern. Failing sensible outlook in B.C. will sell experience elsewhere in Canada or abroad.

BOX 1352, VICTORIA PRESS LTD.

DISTRIBUTOR or REPRESENTATIVE

Representation required for Vancouver Island for industrial shelving and storage installations, assembly line benches, towers, portable buildings; also to include industrial wheels and castors and allied equipment.

Opportunity for either established small distributor or individual with marketing experience of light industrial requirements. Full and frank details to undermentioned box number. Considerable scope and opportunity backed by comparative prices.

BOX 1990, VICTORIA PRESS

SALES EXECUTIVE WANTED

We have an opening for one top calibre salesman, 30 to 50 years of age, presently in the $10,000 and over income bracket. This man must provide evidence of his previous sales record, be bondable, etc., ready to start immediately and accustomed to interviewing top-level management. Car required and travelling involved. Accepted applicant will be in the $15,000 bracket. No others need apply. Reply, stating all relevant information, to Box 1994, Victoria Press.

WANTED

Experienced Salesman to sell Real Estate. Only salesman interested in earning a minimum of $10,000 per annum need apply. Highest Commission contract, M.S.A. and other employee benefits.

Apply: Northwestern Securities Ltd.
631 Yates at Broad

SALESMAN WANTED

Top-calibre salesman required by National Appliance Manufacturer, must have extensive experience in television and appliance sales. Capable of earning $8,000.00 to $10,000.00 range. All replies held strictly confidential. Telephone for appointment to

CANADIAN ADMIRAL SALES LTD.

DICKENS 9341 — VANCOUVER, B.C.

Gillespie, Hart & Co. Ltd.

JOHN HART, President

INSURANCE · REAL ESTATE · BONDS AND STOCKS
BUILDING LOANS · MORTGAGES
CAR FINANCING AT 5%

611 Fort St., Victoria — Phone 4-1181

(Established 1911)

CAREER OPPORTUNITY

A National organization has an immediate opening for a qualified man to start as assistant manager. Good starting salary, with liberal car allowance, rapid advancement to executive rank. Qualifications: High school graduate, age 21-30, preferably single, own an automobile.

For Personal Interview, Apply 9.30 a.m. - 5.30 p.m.

PERSONAL FINANCE CO. OF CANADA
620 VIEW ST. — PHONE 2-9155

COMING HERE — John S. Coleman, president of the U.S. Chamber of Commerce, is one of a distinguished group of speakers to be heard at the spring conference of the Pacific Northwest Trade Association May 13-15 at the Empress Hotel. Premier Bennett will also address the conference.

ELECTED CHAIRMAN

M. J. Foley, president of the Powell River Company, was elected chairman of the B.C. division, Canadian Manufacturers' Association, at the group's 39th annual meeting today.

He succeeds A. J. McDonell.

O. R. Olson, Vancouver, was elected first vice-chairman and W. G. Lambert, New Westminster, second vice-chairman.

"KNOW A GLADWELL MAN"

GORDON WEBB

Your big opportunity continues at Gladwell's! Our demonstrator sale was a huge success, so we have added 15 more low, LOW mileage cars to be sold at sale prices.

One of these may be exactly what you are looking for, so hurry in to see them. Prices are clearly marked on the windshields of these 1956 Meteors which are licensed and ready to go. Why wait when you can be driving THIS YEAR'S METEOR, hardly used . . . AT BIG, BIG SAVINGS!

See them on the big lot of your Meteor, Mercury, Lincoln Dealer—GLADWELL MOTORS LTD., 800 Block Pandora — Gladwell's Corner.

Trans-Mountain Shows Increase in Profits

VANCOUVER (CP) — A tremendous increase in first quarter profits was announced today by Trans Mountain Oil Pipe Line Co. offices here.

The company recorded an estimated consolidated net profit of $1,605,652 for the three months ended March 31 compared with $475,000 profit for the same period in 1955.

President D. M. Morrison said the profit was equal to $1.07 per share outstanding.

A. E. Ames & Co.

Business Established 1889

Members
Toronto Stock Exchange
Montreal Stock Exchange

Royal Trust Building: 612 View Street, Victoria, B.C.
Telephone: 3-4171

TORONTO · MONTREAL · WINNIPEG · VANCOUVER · CALGARY · NEW YORK · LONDON, ENG.

Wood, Gundy & Company Limited

Canadian Government, Municipal and Corporation Securities

Stock Exchange Orders Executed

Private wire connections to Toronto, Montreal Winnipeg, Vancouver, Calgary, Edmonton, Regina and New York

Resident Manager: A. L. Pidgeon — 612 View Street, Victoria, Telephone: 2-4261

MONEY TO LOAN

Funds on Hand and Immediately Available for Mortgage Loans — Quick Decisions — Repayments to Suit — Reasonable Charges.

MORTGAGES AND AGREEMENTS PURCHASED

P. R. BROWN & SONS LTD.

"Serving Victoria for Over 50 Years"

1112 BROAD ST. — PHONE 4-7171

SERVICE — ROUND THE CLOCK

ANSWERING YOUR PHONE IS OUR BUSINESS

Time is short! **But**—There is still time for extension of your phone to our office, to be included in either or both the Alphabetical and Yellow pages of the **NEW** Telephone Directory.

At a cost of a few pennies a day—**YOUR** phone answered in **YOUR** name—messages recorded and relayed to **YOU** as and when requested.

IF you have no secretary.
IF you have no office.
IF you give round-the-clock service.
IF you have night or weekend calls.

Our trained Business Secretaries will take your calls.

An Unanswered Phone Is Poor Business Advertising. You Are Never Out Because We Are Always In.

24 Hours a Day — 365 Days a Year

For Prompt Attention, Call 3-9126

TELEPHONE ANSWERING SERVICE

710 JOHNSON — (VICTORIA) LTD. — VICTORIA, B.C.

UPLANDS

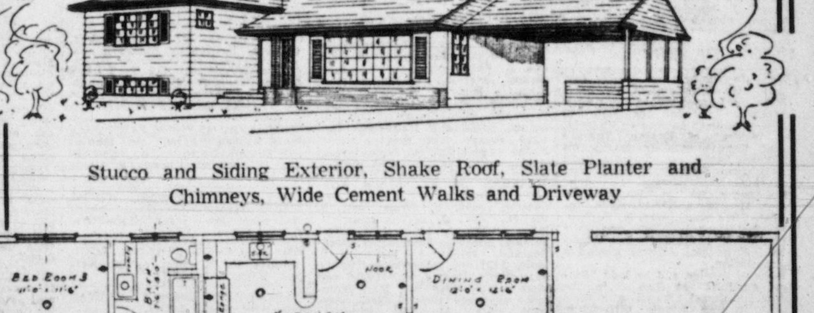

Stucco and Siding Exterior, Shake Roof, Slate Planter and Chimneys, Wide Cement Walks and Driveway

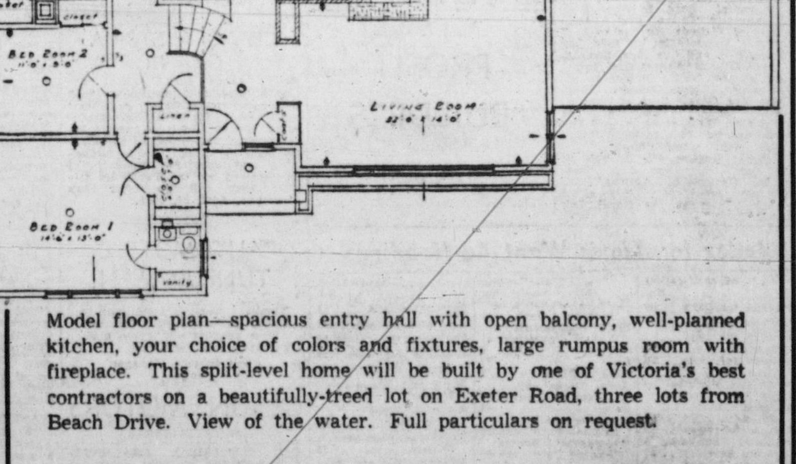

Model floor plan—spacious entry hall with open balcony, well-planned kitchen, your choice of colors and fixtures, large rumpus room with fireplace. This split-level home will be built by one of Victoria's best contractors on a beautifully-treed lot on Exeter Road, three lots from Beach Drive. View of the water. Full particulars on request.

Boorman Investment Co. Ltd.

616 VIEW STREET — 3-7124

FASTER RESULTS LOWER COSTS

TELEPHONE 2-3131

TIMES WANT ADS SERVE YOU BETTER

Published every afternoon except Sunday by Victoria Press Limited, 2631 Douglas Street, Victoria B.C.
Subscription rates:
Wherever carrier service is maintained $1.50 per month.
Single copy sales price: 10 cents daily; 14 cents Saturday.
Mail rates: Canada, Great Britain, Yukon Territory, one year, $14.00; six months, $7.50; three months, $4.00; single month $1.50; Australia, per month $2.00; U.S.A., per month, $1.50; other foreign countries, $2.50 per month; Saturday (Weekend edition) Canada, $4.00 per year; U.S.A. $5.50 per year; Australia, $6.50 per year; foreign, $7.00 per year.
Authorized as second class mail, Post Office Department, Ottawa. Member of Audit Bureau of Circulations.

CLASSIFIED RATES

16c per line per day; 45c per line for three days; 84c per line for six days; $3.12 per line for the month (26 days). Above rates apply to consecutive insertion. Minimum advertisement, two lines only. Contract rates on application.

Birth notices $1.00 per insertion.

Marriage, In Memoriam, Notices, Cards of Thanks not exceeding 12 lines, $1.50 per insertion. Each additional line 14c daily.

Deaths, Funerals Notices, not exceeding 12 lines $1.50 first insertion and $1.00 subsequent insertions. Each additional line 14c daily.

In the event of an error occurring the liability of the Victoria Daily Times shall not exceed the charge for the space actually occupied by the item in question.

TERMS OF PUBLICATION

The Victoria Press Ltd. shall not be liable for non-insertion of any advertisement beyond the amount paid for such advertisement.

All claims of error in publication shall be made within 12 hours thereafter and if not so made shall not be considered. No claim will be allowed for more than one incorrect insertion nor for errors not affecting the value of the advertisement.

United States representatives, Cresmer & Woodward, Canadian Division.

Replies to private box numbers may only be obtained from the downtown office of Victoria Press Ltd. at 1215 Broad Street.

VITAL STATISTICS

1 BIRTHS

BRAGG—Born to Harry and Patricia Bragg (nee Parsons), 257 Cook Street, at Royal Jubilee Hospital, on April 15, 1956, a daughter, Christine Louise, 5 lbs. 6 ozs., a sister for Tim.

BUNN—Born to Mr. and Mrs. Peter G. Bunn, 888 Linkleas Ave., Oak Bay, at the Royal Jubilee Hospital, on April 19, 1956, a son, Simon Robert, 8 lbs. 5 ozs. A brother for Jillian Ann.

CARRUTHERS—Born to Mr. and Mrs. Henry J. Carruthers (nee Irene Ortt), 2718 Dean Avenue, Saanich, at the Royal Jubilee Hospital, on April 16, 1956, a daughter, Diane. Many thanks to Dr. L. W. Bassett and maternity staff.

McMORRAN—Born to Mr. and Mrs. Eric Wallace McMorran, of Cordova Bay, on April 17, blessed with a son, Wallace Daniel, 8 pounds 13 ounces, at the Royal Jubilee Hospital. With sincere appreciation to Dr. Lloyd Bassett and maternity staff.

PERRY—Born to Mr. and Mrs. John Perry, 2623 Fifth Street, at the Royal Jubilee Hospital, on April 17, 1956, a son, a brother for Norman and Kenny. Thanks to Dr. J. A. Roe and maternity staff.

TURNER—Born to Mr. and Mrs. R. R. Turner, 2861 Parkview Drive, on April 16, 1956, a son, Murray William, a brother for Jimmy. Thanks to Dr. R. Matiko, and maternity staff of St. Joseph's Hospital.

2 ENGAGEMENTS

STEARN-BROUGHTON — Mr. and Mrs. F. Stearn wish to announce the engagement of their daughter, Shirley Joyce, to Mr. Roy Fredrick Broughton. The wedding to take place May 5, 1956, at Quadra Bible Chapel, at 8 o'clock. Mr. Huron Sheppard officiating.

3 MARRIAGES

HARRIMAN-SCOTT — Mr. G. J. Scott, 1611 Hampshire, wishes to announce the marriage of his daughter, Kathleen Sarah, to William Pennington Harriman, Live Oak, California. The wedding took place April 8, 1956, in California, U.S.A.

SHEPPARD-RAY — Mrs. Jeanne Ray, 1226 Lockley Road, and R. W. Ray, Victoria, announce the marriage of their second daughter, Doreen Evelyn, to Milton C. Shepnard, son of Mr. and Mrs. W. H. Sheppard, White Rock, B.C. The wedding took place at Bella Coola, B.C., on April 3, 1956, at 7 p.m., Rev. Grant Bracewell officiating.

4 DEATHS

HARE—In Victoria on Wednesday, April 18, Theodore G. H. Hare. Born in London, England, and a resident here for the last two years, prior to coming to Victoria, a resident of Regina, Toronto and Vancouver. He leaves his widow, Louise, in Victoria; two daughters, Mrs. Geraldine Winemaster, in Nanaimo, and Mrs. Katherine Gee, in Vancouver; a son, Mr. W. A. D. Hare, in Toronto; one sister, Mrs. K. Palfrey, in Wetaskawin, Alta., and four grandchildren. He was a member of the 31st Alberta Battalion Association.
Funeral service will be held Monday, April 23, at 2 p.m. in the Chaplin Funeral Chapel with Rev. Canon George Biddle officiating, followed by cremation.
(Vancouver papers please copy.)

LUM—At the family residence, 3972 Shelbourne Street, on April 11, 1956, Mr. Lum Young Chow, aged 76 years. Born in Sun Wui, Kwangtung, China, and a resident of Victoria for the past 53 years. Survived by his wife, Lee Deng Gui, and five sons, Edward, John, Charles, Robert and Garry, all at the family residence; six daughters, Mrs. Gilbert Thom and Mrs. Gerald Soon of Duncan, B.C.; June, L.A.W., of the R.C.A.F.; Mave at home, and Yee Jun and Yee Ping in Hong Kong; also eight grandchildren.
Funeral services will be held at the Sands Mortuary Ltd. "Memorial Chapel of Chimes," on Monday, April 23, 1956, at 1 o'clock. Interment in Royal Oak Burial Park.

4 DEATHS

McCONAGHY — Passed away suddenly at her son's residence, Niagara-on-the-Lake, Ontario, April 18, in her 74th year, Katherine Elizabeth R., widow of the late Robert A. McConaghy, C.E., M.A.S.C.E., born in South Africa, widely travelled, resident for many years in North China and in Victoria, B.C., is survived by her twin sister, Mrs. P. Stoker, Johannesburg, South Africa; son, Charles McConaghy, Ontario; daughter, (Violet) Mrs. Stanley A. Perkins, Victoria, B.C.; four grandchildren, Mrs. W. Deeth, Toronto, David C. McConaghy, Niagara-on-the-Lake, Ontario, and twins, Melanie and Stephanie Perkins, Victoria, B.C.

MORKILL—Suddenly on April 20, 1956, Alan Brooks Morkill, M.C., in his 74th year, beloved husband of Ellen Frances Morkill; late residence, 750 Pemberton Road, Victoria, B.C.
Funeral announcement will be made later by Hayward's B.C. Funeral Co.

4A FUNERALS

STAFFORD—On April 17, 1956, in the Royal Jubilee Hospital, James Stafford, aged 70, beloved husband of Isobel Stafford of 727 Linden Avenue; born in Australia, and a resident of Victoria for 20 years.
Funeral took place from Christ Church Cathedral, on Friday, April 20, the Very Rev. Brian Whitlow officiating, after which cremation took place at Royal Oak. Hayward's were in charge.

5 CARDS OF THANKS

Mrs. Harold Johnson, Marjorie and Norman wish to express heartfelt thanks and appreciation for kind sympathetic messages and beautiful floral tributes received from friends and relatives in our sad bereavement in the great loss of our dear husband and father, Harold Johnson. Special thanks to those friends that were so helpful: also Dr. F. N. Elliott, sisters and nurses of St. Joseph's Hospital, Rev. A. I. Higgins, officers and members of the Scottish rite.

We wish to extend our heartfelt thanks and appreciation for the acts of kindness, messages of sympathy and beautiful floral tributes received from our kind friends, neighbors and relatives during our recent bereavement in the loss of our beloved father. Special thanks to the Rev. C. B. Smith for his consoling words, and soloist Mr. Y. Morley; also Dr. C. Y. Brown, the fire and police department. — Denisuk and Chewpoy families.

7 FUNERAL DIRECTORS

Sands
MORTUARY LIMITED
"MEMORIAL CHAPEL OF CHIMES"
VICTORIA, B.C.
Sands
FUNERAL CHAPEL
SIDNEY, B.C.

McCALL BROS.
"The Floral Funeral Chapel"
Meeting every requirement for graceful tribute in a modern setting.
1400 VANCOUVER STREET 4-2012

Thomson Funeral Home
Est. 1911 Formerly of Winnipeg
George Peter Thomson
Jack L. Irving
1625 QUADRA ST. PHONE 4-2612

HAYWARD'S
B.C. FUNERAL CO. LTD.
ESTABLISHED 1867
734 BROUGHTON STREET 3-3614

CHAPLIN'S FUNERAL CHAPEL
We invite you to ask of our convenient payment plan
980 Quadra Street 4-5813

8 FLORISTS

BROWN'S THE FLORIST
FLOWERS FOR EVERY OCCASION
618 VIEW STREET
Phone 4-6612 4-9511; night 4-3521

GARDEN PRODUCE
Flowers, floral designs for all occasions. 895 Fort St. 4-6631.

9 MONUMENTAL WORKS

STEWART MONUMENTAL WORKS Ltd., 1403 May Street. 4-3452. Memorials bronze tablets curbings and fireplaces of choice B.C. and Swedish granites. Night phones 4-5141, 2-1268

MORTIMER'S MONUMENTAL Works Ltd. 633 David St. Est. 1877. Monuments, markers, curbings bronze plaques, marble, granite and stone for fireplaces, building construction, etc. 3-6421.

VICTORIA MONUMENT LIMITED
"Memorials of Distinction"
3091 DOUGLAS ST. 2-5834

10 ANNOUNCEMENTS

OPEN MAY 4TH
SHAWNIGAN BEACH HOTEL
Plan that spring holiday now. Visit Shawnigan Beach Hotel on the shores of beautiful Shawnigan Lake, 30 miles north of Victoria, one of Vancouver Island's largest resorts. Attractive accommodations in main lodge or cottages, $3 up $8 a day. Fine dining room open to public, Tom Thumb golf course, tennis, boats and launches. New 1,200 square foot rumpus room. Phone Cobble Hill 48 for information or write for illustrated booklet.

WINNERS OF ST. ANN'S ACADEMY Tombola—1, Chair, Eric Carlson, 8596; 2, dinner set, P. Walton, 5093; 3, coffee table, R. Mills, 14605; 4, toaster, A. Fitzpatrick, 9458; 5, blanket, W. MacFarland, 25133; 6, pictures, D. Moir, 21377; 7, electric kettle, D. Patterson, 17542; 8, end table and lamp, 23917; bean pot, Mrs. Douglas; carriage cover, Mrs. Ray; fruit cake, Margaret Wheeler; chocolates, Miss McCormick; ham, M. J. Griffin; groceries, F. Beach; groceries, Mrs. Bordeleaux; groceries, Mrs. Wheeler; stole, Mrs. Ross; stuffed rabbit, Rachel Wilkie; doll's bed and doll, Mrs. Anderson.

PROFIT BUILDERS
THAT'S WHAT CLASSIFIED ADS ARE

Index for Times Want Ad Headings

Classification	No.
Acreage for Rent	62
Acreage for Sale	61
Acreage Wanted	63
Announcements	10
Articles for Sale	28
Births	1
Boats and Marine—For Sale, Wanted	49
Business Opportunities	54
Business Services	19
Cards of Thanks	5
Cars for Sale	47
Cars and Trucks Wanted	48
Coming Events	11
Cottages and Campsites	34B
Dancing	25
Deaths	4
Education	23
Engagements	2
Exchange Real Estate	65
Farms for Rent	65
Farms for Sale	64
Farms Wanted	66
Flats, Apartments to Rent Furnished	40
Flats, Apartments Wanted Furnished	41
Florists	8
Fuel	27
Funeral Directors	7
Halls, Stores and Offices to Rent	44
Hotels	34
Housekeeping Rooms to Rent Furnished	38
Housekeeping Rooms Wanted Furnished	39
Houses to Rent Furnished	42
Houses Wanted to Rent Furnished	43
Houses for Sale	57
In Memoriam	6
Listings Cancelled	56
Lost and Found	12
Marriages	3
Miscellaneous to Rent	45
Monumental Works	9
Music	24
Personal	21
Personal Loans	51
Pets and Livestock	31
Professional Services	20
Property for Sale	59
Property Wanted	60
Room and Board Wanted	36
Rooms to Rent Furnished	37
Situations Wanted Female	18
Summer Resorts	34-A
Swaps	30
Teachers Wanted	15
Timber Brokers	53
Wanted Female Help	14
Wanted Male Help	13
Wanted Miscellaneous	29
Wanted to Borrow	52
Wanted to Buy Houses	56
Wanted to Rent	35
Miscellaneous	48

THEY'LL DO IT EVERY TIME

By JIMMY HATLO

10 ANNOUNCEMENTS

THE THEOSOPHICAL SOCIETY will hold a public meeting at 904 Government Street, on Sunday next April 22 at 8 p.m. The guest speaker will be Mrs. Phyllis Roberts, a member of the Seattle Lodge. The subject of her talk will be "The Positive Use of Emotion." All are welcome.

COACH LINES' MYSTERY TRIPS. See different beauty spots each Sunday. Stop for tea, it's fun! Leave terminal 2 p.m., return 5.30. Adults $1.50, children 75c. 3-1177.

CHRIS' COFFEE SHOP SERVES the best fish and chips in town. Also hot lunches from 11.30 to 7.30

THE REGULAR MEETING OF THE Victoria Highland Games Association, Monday, April 23, 8 p.m., in the Orange Hall, 725 Courtney.

ACADEMY BALLROOM, DANCING. Beginners' class, Thursdays. 1012 Douglas. 3-1643.

BOOKS ARE THE TATTLETALES of one's secret dreams.
THE HAUNTED BOOKSHOP
845 Fort Street 2-1427

ATTENTION
No dance Saturday night, April 21, at Fraser Street Hall. Dance as usual April 28.

11 COMING EVENTS

SPECIAL DATE
MAY 1ST
VICTORIA BRANCH, CANADIAN RESTAURANT ASSOCIATION
Annual Supper Dance
10.30 - Buffet Smorgasbord
A Delightful Experience in Dining
Dress Informal
Dancing 9 P.M. - 1 A.M.
Golden Slipper Ballroom
Reservations: E Brand, 3-0715; R. S. Porter, 4-6121.

Kinsmen
Giant Bingo
$10,000 in Prizes
MEMORIAL ARENA
APRIL 30 8.00 P.M. SHARP
PLAY 16 GAMES IN RESERVED SEATS FOR $2.
TICKETS NOW: EATON'S OR HUDSON'S BAY TICKET COUNTER

BINGO—8.30 P.M.
Every night, also whist, 8 p.m. Victoria Whist and Bridge. 1417 Government St 3-8033

COACH LINES' MYSTERY TRIPS. See different beauty spots each Sunday. Stop for tea — it's fun! Leave terminal 2 p.m., return 5.30. Adults $1.50, children 75c. 3-1177.

ROYAL SOCIETY OF ST. GEORGE —Annual dinner, Monday, April 23, at Glenshiel Hotel, 6.30 p.m. Fine speakers, good music. Tickets $1.75. Reservations phone 3-4567.

TRAVEL SLIDES ON CALIFORNIA, Arizona, Nevada. Y.W.C.A., April 24, 8 p.m. Social Credit Group 72. Everyone welcome.

ATTENTION
No dance Saturday night, June 21, at Fraser Street Hall. Dance as usual June 28.

500 CLUB, FORMERLY ORANGE Hall, now under new management. 500 will be played Saturday night, April 21, 8 p.m., at Woodsworth Hall, 721 Courtney Street.

LUXTON HALL
MODERN AND OLD-TIME DANCING, SATURDAY NIGHTS. RODEO Rascals Orchestra. Dancing 9.30.

HUMANIST FELLOWSHIP. FORUM discussion: "The Detrimental Aspects of Religion." 1530 Pandora Ave. Sunday, 8 p.m.

DANCE EVERY SATURDAY NIGHT to the music of the Western Mountaineers, CCF Hall, Douglas Street.

OLD-TIME DANCE AT LAKE HILL Hall every Saturday night. Columbian Orchestra.

DANCING TONIGHT, 9 TILL 1, IN the New Imperial Social Club at Newstead Hall, 734 Fort.

OLD-TIME DANCE WEDNESDAY. Victoria Ballroom. Homesteaders.

HOMESTEADERS' OLD-TIME dance, Saturday Victoria ballroom.

12 LOST AND FOUND

LOST, APRIL 19 FROM FAIRFIELD, black Labrador puppy, nine months old. Female. No collar. Anyone having information please phone 3-3058.

LOST — FEMALE CAT, WHITE, grey and ginger markings. Beacon Hill area. Reward for information C.P.L., 4-6554.

SMALL CAMEO EARRING LOST, vicinity C.P.R. boat or Haultain bus. Reward. 2-0469.

LOST—GREEN BUDGIE, SYLVAN Lane, Gonzales. 3-6522.

LOST — DIAMOND FROM RING, April 9. Reward. 7-1124.

13 WANTED MALE HELP

CITY OF VICTORIA
Clerk III
Salary range $192.32-$223.51 per month. Applicant preferably with junior matriculation or equivalent must have knowledge of double entry bookkeeping and general office procedures. Applications stating age, experience and qualifications and telephone number will be received by the Personnel Officer, City Hall, not later than Thursday, April 24, 1956.

AUTOMOTIVE TUNEUP MAN
Excellent working conditions in large, well-equipped shop. Employee benefits and group plan. Permanent to right man.
Apply Service Manager,
OLSON MOTORS
1060 YATES STREET

ONE ELECTRICAL DRAUGHTSman with two or more years experience in electrical design work on buildings.
Salary: $2,520-$3,900 per annum plus cost of living bonus which is approximately $300 per annum. Commencing salary to be commensurate with experience.
Apply in writing, giving full details of experience and education to Director of Personnel, Government of the Province of Alberta, Legislative Building, Edmonton, Alberta.

13 WANTED MALE HELP

STOP! LOOK! LISTEN!
STARTING SALARY
$300 Month
Plus Commission.
Canadian-U.S. Corporation, established for over 100 years, offers an unusual opportunity for young men to make a career of selling which is one of the highest paid professions.
Leads Furnished
No Cost
No Door to Door
Must be neat in appearance. Car essential, rapid advancement.
SEE MR. DAY
STRATHCONA HOTEL
919 Douglas Street
MONDAY, APRIL 23
12 P.M.
APPLY IN PERSON
NO PHONE CALLS PLEASE

SALESMEN WANTED
Due to expanding sales volume, we need immediately two new car salesmen. While preference will be given to men with a successful background of car sales experience, consideration will be given to applicants with experience in other fields of specialized selling. Our remuneration plan is unsurpassed and includes attractive marginal benefits, life insurance, demo plan, etc. Apply in writing only, giving full particulars of experience, age, references, etc., to the Manager,
OLSON MOTORS
1060 YATES STREET

We are now selecting Agency Managers in a few principal cities to operate sales offices in the sale of Comptometer Dictation Machines. Our business is expanding so rapidly that we need men for these Key Positions. If you can show a satisfactory performance record and can qualify for bonding, we would be pleased to entertain your application. All answers will be treated strictly confidential. Write
FELT AND TARRANT MANUFACTURING CO.
COMPTOMETER DICTATION DIVISION
ALGONQUIN, ILLINOIS

JUNIOR CLERK, NOT OVER 23 years of age for duties in accounting department of large manufacturing concern located in Victoria. Aptitude for figures most essential, usual large firm benefits. Reply in own handwriting, stating age, educational standing, experience, and give two personal references to Box 1985, Victoria Press.

CARETAKER WANTED FOR Orange Hall, 725 Courtney Street. Free suite and utilities. Suitable for married couple. For conditions, apply at hall, then apply by letter, giving particulars to secretary, Victoria County, L.O.L., 725 Courtney Street.

INTELLIGENT YOUNG MAN, 17 TO 21 years, to learn interesting and well paid work operating dry cleaning machines in modern plant. Year round, full time employment at good commencing pay and future advancement. Apply One Hour Valet, 1720 Douglas Street.

BOY TO MARK STOCK BOARD in stockbroker's office. An opportunity to learn the investment business. M.S.A. and other benefits. Please apply, stating age, education and telephone number, to Box 1359, Victoria Press.

WE REQUIRE FOR MONTHS OF July and August only, a skilled pants presser for our dry cleaning department. Please apply at once to Mr. Mair, New Methold Cleaners, 1015 North Park. Phone 4-8166.

IF YOU FEEL YOU ARE TIRED OF your present job and feel you aren't getting ahead and would like to join the highest paid profession in the world, phone Monday morning for interview. 5-1723.

ONE FULLY EXPERIENCED truck driver to haul short logs and also to act as a chokerman for "A" frame. 2-6621; evenings 2-4032.

TUNE-UP MAN FOR SMALL service station. Good working conditions. Reply to Box 2001, Victoria Press.

ONE EXPERIENCTD TAR AND gravel roofer. Good wages, steady work. No other need apply. 825 Broughton.

WANTED — YOUNG MEN FOR curb service, 11 a.m. to 7 p.m. Apply Monterey Restaurant after 5 p.m.

SHORT ORDER COOK FOR nights. Apply in person mornings. Princess Mary Restaurant, Harbour Road.

BANK MESSENGER, NOT OVER 40. Reply giving age, background and general qualifications to Box 1984, Victoria Press.

DRIVER-SALESMAN WANTED — Apply Standard Steam Laundry, 841 View St. Interviews 4.30 p.m.

13 WANTED MALE HELP

ASSISTANT ACCOUNTANT WANTED—MALE
Capable of handling complete set of books. Age 25 to 33 years. Opportunity for advancement. M.S.A. and group life insurance. Apply in writing to P. R. BROWN & SONS LIMITED, 1112 Broad Street, Victoria, B.C.

HIGH SCHOOL GRADUATES
Continue your education to a University Degree through subsidization by the armed forces.
Enquire today at the RCAF Office, 1315 Government St., Victoria, regarding tuition fees, publication and living allowances.
Office hours are from 9.00 a.m. to 5.00 p.m. Monday and Thursdays in the evening till 9.00 p.m.

THE R.C.A.F. OFFERS UNIVERSITY GRADUATES IN APPLIED SCIENCE a permanent commission in the Technical List/Mobile Equipment Branch.
Enquire today at the R.C.A.F. office at 1315 Government Street, Victoria. Phone 3-0626 or 3-9334.

ACTIVE MARRIED COUPLE FOR part-time work on poultry farm, near Victoria. Semi-retired or partially handicapped considered. Semi-furnished house with city conveniences supplied. Reply giving age, phone and all particulars. Box 1372, Victoria Press.

MESSENGER WANTED. APPLY IN person to Canadian National Telegraphs.

SPRAY PAINTER TO CONTRACT for painting at 1505 Elford Street. Dickie Realty, 2-4312. Eves. 3-3640.

13A SALESMEN and AGENTS WANTED

CAREER OPPORTUNITY
Representing one of Canada's leading life insurance companies in Victoria. Man we seek is probably married, between 25 and 45, doing well at present job, yet somewhat impatient with progress. While applicant need not have life insurance experience, he will need ambition, determination and desire to serve others as well as himself. To this man we offer a permanent position, unlimited earning potential, pension at 60. We offer independence of own business, yet affiliation and support of large financial firm. We supply training on the job and help to locate buyers and make sales, plus advanced school in Toronto at end of six months. Can move into management at early opportunity. Our agency members know of this ad. For interview write T. Geo. Clinton, Branch Manager, The Imperial Life Assurance Co., 1020 Government St., Victoria, or phone 2-8189.

OPPORTUNITY
for good salesman to take over established territory on Vancouver Island. Over 400 accounts. Lists supplied. You will be carrying one of the largest
Calendar and Advertising Specialty
lines in the country. Must be experienced man. Car necessary.
Write Box 1993, Victoria Press

WANTED
Experienced Salesman to sell Real Estate. Only salesman interested in earning a minimum of $10,000 per annum need apply. Highest commission contract, M.S.A. and other employee benefits.
Apply
NORTHWESTERN SECURITIES LTD.
631 Yates at Broad.

Earn More Money
On liberal commission basis paid weekly. No door-to-door. Make more money selling the largest choice of printed advertising specialties—over 1,000 different items such as: Calendars, thermometers, key tags, desk accessories and Christmas business gifts, etc. The best season is here. Car necessary. References required. Experience preferred. Write: Trans-Canada Advertising (Quebec) Ltd., 5049 St. Denis St., Montreal 34, Que.

SALES CAREER
Would you like to investigate the possibility of becoming a sales representative for one of America's oldest life insurance companies? For one who qualifies, there is a starting compensation of $320 per month under a two-year on-the-job training program. Men, ages 26 to 40. All replies confidential. Write Box 2002, Victoria Press.

ACTIVE REAL ESTATE OFFICE selling large volume has an opening for an experienced, licensed salesman. Full office co-operation and pleasant working conditions. Good contract. Member of Multiple Listing Bureau. All replies confidential. Please reply to Box 1360, Victoria Press.

WE REQUIRE 3 SALESMEN TO move into the highest paid profession of them all. This is a position for men with foresight only. If selected you will be trained by the top-notch sales manager in B.C. Car essential, experience preferred. Apply 915 Douglas Street, 12 to 2 p.m., Monday, April 23 only.

WANTED IMMEDIATELY BY VICtoria Beverages, driver-salesman for Suncrest route. Applicant should be between 25 and 35, and should have had previous experience of retail distribution, though not necessarily in soft drink business. Apply to 506 Fort Street.

NEW—IN CANADA—NEW
Salesmen to Show Storekeepers
AN IMPORT NOVELTY
As It Will Be a Rage Here Like It Was Everywhere
UNLIMITED INCOME
Dewit, 608 Forbes, N. Vancouver

OPENING FOR ONE REAL ESTATE salesman. King Realty, 2-2131.

13A SALESMEN and AGENTS WANTED

SALESMEN
Calling on grocery, drug and confectionery trade. Our free display stand deal assures prompt repeats on a quality line used in every home. Top commissions paid weekly. Write Lightmaster Corporation, Hamilton, Ont.

ARE YOU SELLING STAINLESS steel? (Or would you like to?) We supply all appointments with immediate commission. Phone Monday morning for interview. 5-1723.

A CANADA-WIDE FIRM REQUIRES sincere, aggressive salesmen, married, 25 to 40. Thorough training. Salary, commission, bonus. Group benefits. Box 1373, Victoria Press.

13B HELP WANTED— MALE or FEMALE

DISTRICT OF WEST VANCOUVER
Senior Engineering Assistant ($375-$445)
To direct and supervise engineering draughting office staff. To design and supervise construction of municipal services and to prepare drawings, specifications, contracts, and to supervise the same. Qualifications: University or equivalent training with at least 4 years of responsible engineering experience. Previous municipal experience also desirable.
Engineering Draftsman or Draftswoman ($233-$279)
To work in conjunction with the engineering staff in the preparation of plans and reports. Will also be responsible for engineering maps and records. Qualifications: Previous experience in engineering draughting with an interest in detail.
Starting salaries will be commensurate with training, experience and ability. Letters of application should be returned immediately to the Municipal Engineer, Municipal Hall, 17th and Esquimalt, West Vancouver.

MAKE MONEY IN TV-ELECTONics, radio operating. No experience necessary. Take day or night class or home study with 16 big work kits. Skilled men get $400-$500 plus monthly based on experience. Send for free 40-page booklet. No obligation. State education. Radio College of Canada, 86 Bathurst St., Toronto, Ontario. 27 years specializing in electronics.

PERMANENT POSITION AVAILable for efficient clerk-typist. Wage range, $173-$203. Pension and medical plan. Full particulars to accounting department, P.O. Box 160.

WANTED, ORGANIST AND CHOIR director for First Baptist Church, Victoria, B.C. Apply chairman, music committee by May 15, stating experience, references and salary.

HAVE YOU 20 HOURS PER WEEK free time? Increase your income selling Watkins' products. Car needed. Phone 4-2223.

14 WANTED— FEMALE HELP

HOME ECONOMIST
B.C. CIVIL SERVICE
DEPARTMENT OF AGRICULTURE
VICTORIA, B.C.
Salary: $327-$387 per month. To organize and promote a program of home-making in agricultural areas. Graduate in Home Economics from a recognized university; experience in working with women's groups as a Home Economist in rural areas; preferably a farming background; ability to speak publicly and prepare written publicity material. Must be British Subject, preference is given to ex-service women. Application forms obtainable from the Civil Service Commission, Parliament Buildings, 544 Michigan Street, Victoria, or 411 Dunsmuir Street, Vancouver, to be completed and returned to the Chairman, Civil Service Commission, Parliament Buildings, 544 Michigan Street, Victoria, not later than May 9, 1956.

EXPERIENCED BOOKKEEPER REquired to operate National 17E accounting machine (plus) be able to assume full responsibility for accounts receivable and payable, and general ledge postings, should have experience with operating statements and balance sheets. Good working conditions, health benefits and pension plan. Good starting salary. State full particulars as to past experience in own handwriting when replying. Box 1991, Victoria Press.

PERMANENT HOUSEKEEPER REquired for modern home. Close in. Housework for one or two adults, and care of 2½-year-old child. Plain cooking. Comfortable room. Use of home facilities and liberal time off. New Canadians very acceptable, especially Scandinavian or French. Apply Box 1998, Victoria Press stating salary expected and phone number.

WANTED, YOUNG WOMAN PROficient as typist, filing and general office procedure for large wholesale firm. Apply National Employment Service, Order No. F965.

ROOM, WITH PRIVATE BATHroom, and board, small remuneration given in exchange for light domestic work and babysitting. 4-8791.

TO ASSIST MOTHER IN HOUSEhold duties. All modern home. Sleep in. Permanent position if suitable. No objection to one child. Phone 7-2684 for appointment.

HOUSEKEEPER FOR PRIVATE home. Pleasant surroundings. Permanent position for suitable person. 3-7624.

EXPERIENCED PART - TIME waitress wanted, 12 to 4.30 p.m. Please apply Waldorf Restaurant, 741 Yates.

SMART SALES GIRL, 16 TO 18 YEARS FOR DOWNTOWN CANDY STORE. APPLY MONDAY 11 A.M., 1611 DOUGLS ST.

WANTED SMART, INTELLIGENT office girl. Apply in person only to office manager, MacDonald's Ltd., 752 Fort St.

EXPERIENCED COOK. APPLY IN person Betty's Cafe, 815 Government St.

WANTED — RELIABLE AND steady baby sitter. Phone 4-4655.

14 WANTED— FEMALE HELP

REGISTERED LABORATORY TECHNICIAN
For 114-bed hospital, 5-day week, starting salary $250.00, excellent working conditions. May live in residence if so desired. Laboratory staff three technicians under directorship of Pathologist. Apply, stating training and experience to administrator, Powell River General Hospital, Powell River, B.C.

HIGH SCHOOL GRADUATES
Have you considered a career with the R.C.A.F.? You are offered a variety of positions with good pay while training and many other benefits.
Our University Training Plan may be of interest to many young women who are planning to go on to a high education.
For further details contact the women's counsellor at the R.C.A.F. office at 1315 Government Street. Phone 3-9334 or 3-0626.

AVON
Earning opportunity. Information and Sales. 4-7995, or write 2160 Fair Street, Victoria.

PACIFIC WESTERN AIRLINES LIMITED
Vancouver Airport, B.C.
Airline stewardess. Requirements: Age 21-25; height, 5'-5" 2"; weight, 97-108 lbs.; education, 2 years university or Jr. matriculation with minimum of 2 years business experience. For personal interview, phone Miss T. G. Bacon, 7-1084, between 10 a.m.-2 p.m.

STENOGRAPHER REQUIRED BY Sidney Roofing & Paper Co. for credit department; junior matriculation or business school certificate with a minimum of one year's experience. Please apply at the Personnel Office.

STENOGRAPHER REQUIRED IMmediately by large Victoria firm. Must have general office experience and shorthand esential. Excellent working conditions, with MSA and other benefits. 5-day week. Phone Mr. Bamford, 2-4284.

QUALITY COSMETICS SOLD FOR many years in U.S.A., now available in Canada. Local representatives needed. Act now and inquire at DORALDINA COSMETICS, Station T, Dept 29, Montreal.

RELIABLE HOUSEKEEPER TO care for children while mother works. Sleep in. Oil heated house, own bedroom, most evenings off. 3-3663.

RELIABLE WOMAN TO CARE FOR two children while mother works. Live in or out. Would the young lady on Prior St. please contact me. 3-2416.

WANTED—WOMAN UNDER 50 FOR housework, every Wednesday from 9 to 3; will pay $1 per hour plus bus fare. Apply Box 1981, Victoria Press.

WANTED BY OLD ESTABLISHED real estate firm, typist-clerk, for afternoon work, 1-5, five-day week. Please reply to Box 1371, Victoria Press, stating age and salary expected.

NURSE FOR YOUNG WIFE, POLIO case; extensive experience not necessary; live in. 2-0048.

14 WANTED— FEMALE HELP

NEW AGENCY IN THIS COUNTRY, offering the latest creations in Ladies Dresses, seeks active and serious representatives. They will easily, with our help, obtain more than adequate returns, plus a generous Free Dress Bonus. No disbursements. No experience. No deliveries. All the work is done by our sampled and colored photos. The representative only has to write up the orders. The highest commission paid in full, immediately. Everything to gain by writing immediately. CARRI DE PARIS, 4235-89 Iberville, Montreal.

STENOGRAPHER II REQUIRED BY the Corporation of the City of Victoria. Salary range $150.74-$192.32 per month. Applicant preferably with Junior Matriculation or equivalent, and one year's office experience, must be a good typist with a working knowledge of shorthand. A minimum of shorthand is required. Applications stating age, experience, qualifications and telephone number will be received by the Personnel Officer, City Hall, not later than Wednesday, April 25, 1956.

HOUSEHOLD HELP FOR REST and convalescent home. Phone 4-6452.

EXPERIENCED WAITRESSES wanted, full or part-time. Apply in person, Olympia Cafe, 752 Yates.

WANTED — EXPERIENCED WAITress, day shift. Call in person, Glenshiel Hotel.

HOUSEKEEPER, MIDDLE-AGE, TO care for semi-invalid, live in apartment. 4-6710.

HOUSEKEEPER FOR WORKING parents with two children, 8 to 5 p.m. $55 plus meals. 2-4751.

ELDERLY COUPLE REQUIRE housekeeper to live in. 4-3919.

17 SITUATIONS WANTED—MALE

JIM PAINE AND JACK ROSE WILL do your odd jobs, clothes poles, drains, cement work, fencing, carpenter repairs insulation. Nothing too small. 4-8604 or 3-9884.

MIMEOGRAPHING AND MAILING service — Letters, bulletins, club news, general advertising matter; collection and delivery. Box 1363, Victoria Press.

ALL TREES TOPPED, FELLED, cut up. Hedges pulled, pruning. Estimates, L. Elves, 3-6452, 3-1805.

EXPERIENCED BOOK- OR TIMEkeeper, single, age 23, six years' experience. 3-6493.

HEDGES REMOVED, FENCES built. Ornamental or utilitarian. Norm Fenning. 2-1904.

EXPERIENCED CARPENTER available. Alterations and repairs a specialty. Reasonable. 3-4020.

LAND CLEARING, TREES FELLED, bucked, etc. Phone 2-3658.

WANTED, JOBS AROUND THE garden, etc. "Mac," 9-4802.

BASEMENTS AND ODD JOBS, clothesline poles installed. 4-4613.

GARBAGE REMOVED REASONable. Phone day or night. 3-0343.

18 SITUATIONS WANTED—FEMALE

ALL TYPES OF CLEANING—CHESterfield chairs, rugs, windows, Venetian blinds. Floors expertly cleaned, waxed and polished. Home service. Phone 2-3514.

DUTCH HOUSEKEEPER, GOOD cook, clean, no smoking. With private accommodation. Elderly people or single person. Box 1369, Victoria Press.

ALL TYPES OF FLOORS EXperfily clea

RADIO PROGRAM LISTINGS

(These program listings are as supplied by the stations themselves and The Times is not responsible for last-minute changes or other alterations.)

SATURDAY NIGHT PROGRAMS

Time	CKDA 1280 kc	CJVI 900 kc	CBU 690 kc	KIRO 710 kc	KOMO 1,000 kc	CJOR 600 kc	CKWX 980 kc
6.00	News; Sport	Back to Erin	A Touch of Greasepaint	Tom Harmon	Monitor	Easy Listening	News; Sports
6.15	Great Hits	Back to Erin		Democracy Is You	Monitor	Easy Listening	Parade of Hits
6.30	Great Hits	Folk Songs of North America	Symphonic Band	Fort Laramie	Grand Ole Opry	Supper Serenade	News; Parade
6.45	Great Hits		Symphonic Band	Fort Laramie	Grand Ole Opry	Supper Serenade	Parade of Hits
7.00	News; Great Hits	Road to Isles	CBC News; Talk	News; Indictment	Eisenhower Talk	Mart Kenney	News; Weather
7.15	Great Hits	Road to Isles	Boston Symphony	Indictment	Eisenhower Talk	Mart Kenney	Talk
7.30	Island Barn Dance	Cafe Continental	Boston Symphony	Jimmy Wakely	Monitor	Ted Heath	Enterprise
7.45	Island Barn Dance	Cafe Continental	Boston Symphony	Wakely; News	Monitor	Ted Heath	Press Gallery
8.00	News; Barn Dance	News; Weather	Hotel Downbeat	Don Einarson	Monitor	News; Music	News
8.15	Barn Dance	Scandinavian Music	Hotel Downbeat	Don Einarson	Monitor	Parliament Hill	Sammy Kaye
8.30	Barn Dance	Music of England	Winnipeg Pops	KIRO Calling	Alvin Barkley	Court of Opinions	Hawaii Calls
8.45	Barn Dance	Music of England	Winnipeg Pops	KIRO Calling	Alvin Barkley	Court of Opinions	Hawaii Calls
9.00	News; Memories	Varieties	Winnipeg Pops	Rock 'n' Roll	Saturday Night Dance Date	Town Meeting	News; True
9.15	Memories in Music	Varieties	Winnipeg Pops	Rock 'n' Roll		Town Meeting	Detective Mystery
9.30	Memories in Music	Varieties	Prairie Schooner	CBS Orchestra	Saturday Night Dance Date	Town Meeting	Official Detective
9.45	Memories in Music	Varieties	Prairie Schooner	CBS Orchestra		Town Meeting	Official Detective
10.00	News; Weather	News; Weather	News	World Final	Saturday Night Dance Date	News	News
10.15	House Party	Memory Lane	Words and Music	Swap 'n Shop		Juke Box	Church
10.30	House Party	Memory Lane	Now I Ask You	Music Till Midnight	Life With Nordine	Juke Box	Close of Day
10.45	Party; Sports	Memory Lane	Now I Ask You	Music Till Midnight	Life With Nordine	Juke Box	Chapel Chimes
11.00	News; Party	News; Sport	Hot Air	Music Till Midnight	News	News; Doghouse	News; Sport Desk
11.15	House Party	Memory Lane	Hot Air	Music Till Midnight	Album of Classics	Doghouse	Date With Bob
11.30	House Party	Memory Lane	Hot Air	Music till Midnight	Album of Classics	Doghouse	Date With Bob
11.45	House Party	Memory Lane	Hot Air; News	Music till Midnight	Album of Classics	Doghouse	Date With Bob

SUNDAY PROGRAMS

Time	CKDA	CJVI	CBU	KIRO	KOMO	CJOR	CKWX
8.00	News; Morning	News	News; Choice	Light and Life Hour	Monitor	Wings of Healing	News
8.15	Top of Morning	Salvation Army	Personal Choice	Light and Life Hour	Monitor	Wings of Healing	Salvation Army
8.30	Top of Morning	Salvation Army	Personal Choice	Old-Fashioned Revival Hour	Comic Man	Waltz Festival	Back to God
8.45	Top of Morning	Brother John	Personal Choice		Comic Man	Hebrew Christian	Back to God
9.00	News; Sports	News; Funnies	BBC News	Old-Fashioned Revival Hour	Gospel Hour	Frank and Ernest	News; School
9.15	Fred Waring	Funnies	Question Box		Religious News	British Israel	Sunday School
9.30	Ames Bros.	PTA	Harmony Harbor	News; Serenade	Eternal Light	Lutheran Hour	Voice of Prophecy
9.45	Ames Bros.	Mj.-Gn. G. R. Pearkes	Harmony Harbor	Serenade	Eternal Light	Lutheran Hour	Voice of Prophecy
10.00	News; Music	News; Concert	Gardens; Weather	Serenade	Monitor	British Israel	Bible Institute
10.15	Scandinavian Music	Sunday Concert	Just Mary	World Affairs	Monitor	Brother Ralph	Bible Institute
10.30	Tides of Music	Sunday Concert	In His Service	Invitation to Learning	Monitor	Brother Ralph	Bible Institute
10.45	Tides of Music	Sunday Concert	In His Service		Monitor	Music; News	Bible Institute
11.00	News; Church	Church Broadcast	Chamber Music	Symphonette	Music	Metropolitan Tabernacle	News
11.15	Church Service	Church Broadcast	Chamber Music	Symphonette	Music		United Church
11.30	Church Service	Church Broadcast	Religious Period	N.Y. Philharmonic	Monitor	Metropolitan Tabernacle	United Church
11.45	Church Service	Church Broadcast	Religious Period	N.Y. Philharmonic	Monitor		United Church
12.00	News; Good Old Days	News; Mavis Trill	New York Philhrmnc	N.Y. Philharmonic	News; Monitor	Metropolitan	News
12.15	Good Old Days	Matinee	New York Philhrmnc	N.Y. Philharmonic	Monitor	Popular Music	Sports
12.30	Bonnie Scotland	News; Weather	New York Philhrmnc	N.Y. Philharmonic	Monitor	Popular Music	Sports
12.45	Bonnie Scotland	Luncheon Singsong	New York Philhrmnc	N.Y. Philharmonic	Monitor	News	Showtime
1.00	News; Lombardo	Song Classics	New York Philhrmnc	Woolworth Hour	Monitor	Church of the Air	News; Music
1.15	Guy Lombardo	Song Classics	New York Philhrmnc	Woolworth Hour	Monitor	Four Square Gospel	House of Music
1.30	Eddie Fisher	Church of Air	Critically Speaking	Woodworth Hour	Monitor	Nat. Church of Air	House of Music
1.45	Eddie Fisher	Church of Air	Critically Speaking	Woodworth Hour	Monitor	Nat. Church of Air	House of Music
2.00	News; Hits	Cuckoo Clock	Word in Ear	News; Serenade	World Theatre	Call of China	Viewpoints
2.15	Hit Parade	Cuckoo Clock	Word in Ear	Sunday Serenade	World Theatre	Bamboo Terrace	Viewpoints
2.30	Hit Parade	Famous Voices	Canadian Scene	Sunday Serenade	Monitor	Pat's Music Room	Parade of Hits
2.45	Hit Parade	Famous Voices	Canadian Scene	Sunday Serenade	Monitor	Pat's Music Room	Parade of Hits
3.00	News; Songs We	Woolworth Hour	News; Weather	Italian Hour	Meet the Press	Woolworth Hour	News; Hits
3.15	Remember	Woolworth Hour	UN Record	Italian Hour	Meet the Press	Woolworth Hour	Parade of Hits
3.30	Norm Pringle Show	Woolworth Hour	In Reply	Italian Hour	Monitor	Woolworth Hour	Parade of Hits
3.45	Norm Pringle Show	Woolworth Hour	Four Gentlemen	Italian Hour	Monitor	Woolworth Hour	Parade of Hits
4.00	News; Harmony	Our Miss Brooks	Winnipeg Concert	News; Bergen	Monitor	Our Miss Brooks	News; Hits
4.15	Harmony Highway	Miss Brooks; News	Winnipeg Concert	Edgar Bergen	Monitor	Our Miss Brooks	Parade of Hits
4.30	Kiddie Kapers	Piano Portraits	Winnipeg Concert	Edgar Bergen	Monitor	Hour of Decision	Parade of Hits
4.45	Kiddie Kapers	Piano Portraits	Winnipeg Concert	Edgar Bergen	Monitor	Billy Graham	Parade of Hits
5.00	News; Hits	News; DJ For a Day	Sunday Chorale	Music Hall	News; Monitor	Revival Hour	News; Hits
5.15	Western Hits	DJ For a Day	Sunday Chorale	Music Hall	Monitor	Revival Hour	Parade of Hits
5.30	Western Hits	Melody Bouquet	"Vanity Fair"	CBS Newsroom	Shirley Thomas	Revival Hour	Family Theatre
5.45	Western Hits	News and Sport	"Vanity Fair"	CBS Newsroom	Shirley Thomas	Revival Hour	Family Theatre
6.00	News; Sports	Holiday Highway	Capital Report	News; Miss Brooks	Monitor	Music	News; S. Ross
6.15	Pres Pleasure	Holiday Highway	Capital Report	Our Miss Brooks	Monitor	Wbstr's World; News	Capital Report
6.30	Pres. Pleasaure	Holiday Highway	Tales of Horror	Two For The Money	Monitor	The Pleasant Mr. Parker	This Week
6.45	Pres. Pleasure	Holiday Highway	Tales of Horror	Two For The Money	Monitor		Walter Winchell
7.00	News; Wayne King	Sunday Summary	CBC News	News; Gene Autry	News; Monitor	Don Wright Chorus	News; Musical Hall
7.15	Wayne King	Ralph Pashley	Review; Speaker	Gene Autry	Monitor		Music Hall
7.30	Lawrence Welk	People Are Funny	Little Symphony	Gunsmoke	American Forum	Christ Church	Church
7.45	Lawrence Welk	People Are Funny	Little Symphony	Gunsmoke	American Forum	Christ Church	Church
8.00	News; Parliament	News; Weather	CBC Stage	City Hospital	Drew Pearson	Christ Church	Church
8.15	Perry Como	Enterprise	CBC Stage	City Hospital	Showboat	Christ Church	Church
8.30	Freddy Martin	Album of Favorites	CBC Stage	What People Think	Monitor	Christ Church	Mike Shayne
8.45	Freddy Martin	Album of Favorites	CBC Stage	What People Think	Monitor	Christ Church	Mike Shayne
9.00	News; Music	Encore	Music Tapestry	Salt Lake Tabernacle	Conversation	News; City Mike	Crime Fighters
9.15	Music Memories	Encore	Music Tapestry	Salt Lake Tabernacle	Conversation	Leisure Listening	Crime Fighters
9.30	Music Memories	Reginald Stone	Vesper Hour	Hour of Decision	Billy Graham	Famous Voices	Treasury Agent
9.45	Music Memories	Reginald Stone	Vesper Hour	Hour of Decision	Billy Graham	Famous Voices	Treasury Agent
10.00	News; Party	News; Weather	News	News	News	News	News
10.15	House Party	Kilburn's Sport	Talk	Reading For Fun	Weather	Lighthouse of Hope	Music Dreams
10.30	House Party	Billy Graham	de Rimonoczy Quartet	Leading Question	Catholic Hour	Lighthouse of Hope	Close of Day
10.45	Party; Sports	Billy Graham		Leading Question	Catholic Hour	Interlude	Chapel Chimes
11.00	News; Party	News; Sports	Music & Watrn. Man.	Concert Hall	News	Discourse	News; Sport Desk
11.15	House Party	Melody Journey	Music and Western Man.	Concert Hall	Album of Classics	Discourse	Midnite Music
11.30	House Party	Melody Journey		Concert Hall	Album of Classics	Discourse	Midnite Music
11.45	House Party	Melody Journey	News; Weather	Concert Hall	Album of Classics	Discourse; News	Midnite Music

MONDAY PROGRAMS

Time	CKDA	CJVI	CBU	KIRO	KOMO	CJOR	CKWX
8.00	News; Sports	News; Breakfast Show	News; Weather; Good	News; Weather	News; Dial 1000	News	News; Sports Desk
8.15	Top O' Morn	Breakfast Show	Morning Music	Melody Preview	Dial 1000	Time and Tunes	Al Collins
8.30	News; Top O' Morn	News; Breakfast Show	Morning Music	David Vaile	Dial 1000	Billy Browne	News; Collins
8.45	Roving Reporter	Breakfast Show	Laura Limited	Howard Miller	Dial 1000	Billy Browne	Al Collins
9.00	News; Lombardo	News; Memories	BBC News; Comment	Wendy Warren	News; Dial 1000	News; Browne	News; Millions
9.15	Guy Lombardo	Book of Memories	Aunt Lucy	Brighter Day	Dial 1000	Billy Browne	Music For Millions
9.30	Meet the People	Aunt Mary	Morning Concert	Helen Trent	Dial 1000	Tune Time	Maple Leaf Junction
9.45	Meet the People	Dr. Paul	Morning Concert	News	Dial 1000; News	Guy Lombardo	Music For Millions
10.00	News; Cash Clues	News; Six For One	Morning Visit	Road of Life	Katharine Wise	News; Homemakers	News; $0 a Day
10.15	Cash Clues	Six For One	Happy Gang	Ma Perkins	Weekday	Homemakers	Music For Millions
10.30	Cash Clues	House Party	Happy Gang	Dr. Malone	Weekday	Homemakers	Music For Millions
10.45	Cash Clues	Shopping Tour	Man Around House	Guiding Light	Weekday	Homemakers	Music For Millions
11.00	News; Lawrence Welk	News; Wally's Mind	Kate Aitken	Mrs. Burton	Weekday	News; Man in House	News; Wally Mind
11.15	Lawrence Welk	Telequiz	Kindergarten of Air	Aunt Mary	Weekday	Man in House	Young Widder Brown
11.30	Maple Leaf Junction	Telequiz	Man and His Music	Nora Drake	Weekday	Bright Spot	One Man's Family
11.45	Top 50	Birthday Party	Man and His Music	Aunt Jenny	Weekday	Bright Spot	Guiding Light
12.00	News; Top 50	News; Freeland's	Man and His Music	News	News	News; Melodies	News; Weather
12.15	Top 50	Free Lunch	News; Showcase	Cecil Solly	Farm News	Kiddies' Karnival	Music For Millions
12.30	News; Sport	News; Weather	Farm Broadcast	House Party	Vanity Fare	Kiddies' Karnival	News; Music
12.45	Top 50	Singsong	News	House Party	Doctor's Wife	News; Around Home	Music For Millions
1.00	News; Top 50	News; Quiz	Afternoon Concert	Arthur Godfrey	Widder Brown	House of Music	News; Who Am I?
1.15	Top 50	On the March	Afternoon Concert	Arthur Godfrey	Doctor's Wife	House of Music	Ma Perkins
1.30	Top 50	On the March	Afternoon Concert	Arthur Godfrey	Pepper Young	House of Music	Red White Blue
1.45	Top 50	Top Tune Time	Afternoon Concert	Arthur Godfrey	Woman in House	House of Music; News	Red White Blue
2.00	News; Top 50	News; Six For One	School Broadcast	Arthur Godfrey	World of Nordine	Take It Easy	Kate Aitken
2.15	Top 50	Six For One	School Broadcast	Arthur Godfrey	YWCA	Take It Easy	Neighbor Nina
2.30	Top 50	Harmony House	Matinee	Make Up Your Mind	News; Weekday	Take It Easy	Neighbor Nina
2.45	Top 50	Three Suns	Matinee	Sammy Kaye	Weekday	Take It Easy	Neighbor Nina
3.00	News; Pringle	News; Calling Island	Matinee	Ruth Ashton	Weekday	Take It Easy	News; Pals
3.15	Norm Pringle	Calling the Island	Matinee	Percy Faith	Weekday	Take It Easy	Rhythm Pals
3.30	Norm Pringle	Calling the Island	Favorites	News; Song Time	Weekday	House Party	Rhythm Pals
3.45	Norm Pringle	Calling the Island	Today's Music	Protective League	Dial 1000	House Party	Rhythm Pals
4.00	News; Pringle	News; Clubhouse	Today's Music	Protective League	Dial 1000	News; Teens	News; Collins
4.15	Norm Pringle	Jack's Clubhouse	Today's Music	Housewives Inc.	Dial 1000	Theme For Teens	Al Collins
4.30	Kiddie Kapers	Reg Stone	"Cutlass Empire"	Housewives Inc.	Parade; Dial 1000	Theme For Teens	Al Collins
4.45	Kiddie Kapers	Reg Stone	"Cutlass Empire"	Bob Nichols	Dial 1000	King Teen Club	Al Collins
5.00	News; Sheriff	News; Services	Traffic Jamboree	Ed R. Murrow	Dial 1000	Hit Parade	News; Collins
5.15	The Sheriff	Armed Services Show	Byline; News	Northwest Roundup	News	Hit Parade	Al Collins
5.30	News; Sheriff	Armed Services Show	Tumbleweed Trail		Sports; Stocks	Hit Parade	Al Collins
5.45	The Sheriff	News; Sports	Presenting . .	Frank Goss	Elmer Peterson	Hit Parade; News	Al Collins

19 BUSINESS SERVICES

ANYTHING IN CEMENT TILE, drain, sewers. A. L. Welch, 2-8662.

CONTRACTORS

COAST
General Contractors
5-1613
ALL HOME REPAIRS AND ALTERATIONS. CEMENT WALKS, NEW STEPS, FENCES, EAVESTROUGHS, DOWN PIPES, TILE DRAINS RENEWED OR REPAIRED. FOUNDATION REPAIRS. HOUSE PAINTING, SPRAY OR BRUSH. FIREPLACES REPAIRED OR REBUILT. ROOFING REPAIRED, OILED OR RENEWED. MOSS REMOVED FROM ROOFS. INSULATION. ALL OUR WORK IS FULLY GUARANTEED. EXPERIENCED TRADESMEN TO SERVE YOU
FREE ESTIMATES
FIVE TRUCKS TO SERVE YOU
5-1613 1941 ASH STREET

V. L. LEIGH
DISTINCTIVE HOME CONSTRUCTION
Repairs, Alterations, etc. Complete building service, including plans and financing.
1215 Quadra Phone 3-7482

Farmer Construction
Repair Dept. 4-0511. Prompt Service

GILBERT BROWN
General Contractor
Specializing in MASONRY CONSTRUCTION
Phone: Office, 4-6377; Home, 7-2323

ISLAND CONTRACTORS, HOUSE levelling, foundations under old houses, cement work, wreck old houses. 4-9457.

HOUSE FRAMING, N.H.A. OR private. 30 years' experience. 3-4281.

LITZ HOUSE MOVERS, JACKING, levelling, repairing of dry rot and foundations. 4-9211.

DRESSMAKING

FORMALS, SUITS, COATS, drapes, alterations, repairs. 4-2402.

DELL'S DRESSMAKING AND SEWING of all types. 2-7390.

ELECTRICIANS

CAMOSUN ELECTRIC COMPANY, Ltd., house wiring, alterations, industrial estimates. 2-0216.

FLOORING AND FLOOR SANDING

WESTERN FLOOR CO., 3-8915, 3-5732. Complete floor service. S. Kinsey Jr.

M. & M. FLOOR CO. LTD.—Floor laying, sanding, finishing. Free estimates. Phone 4-0403, 9-2053.

V.I HARDWOOD FLOOR CO., 2100 Douglas. Free estimates. 4-7314.

FLOOR POLISHING

ALL TYPES OF FLOORS EXpertly cleaned, waxed and polished by machines. Homes our specialty. Gregg's, established 1920. 4-5023.

FURNACES

INSTALLATIONS AND REPAIRS. S. J. Coles & Sons, 3-3393; evenings, 3-1369.

GARDENERS

IS YOUR GARDEN SICK? DOES it need the expert care an experienced European gardener (Horticulturalist) can give it to ensure you the beauty you want it to have? Large or small. Phone Jan Romanczyk, 3-4157. Room 210, 6 to 10 p.m.

HAIRDRESSERS

LADIES'
CONTOUR HAIRCUTTING
POPULAR PRICE
FIRTH OF FORT
Suite 9-10, 635 Fort St. 9 to 5.30
No Appointments

Avalon Beauty Salon
(Upstairs, Above Kresge's) 3-0522

DE LUXE "ROSE" PERMANENT wave introduced by Marion Kerwin. Hair tested with microscope. Award winner permanent waving, cutting and styling. Introductory offer 25% discount on all permanents. 1405 Douglas Street, Bank of Toronto Building, downstairs. 2-7540.

MODERN BEAUTY SALON, CORner Gosworth - Cedar Hill. 5-1742. Specializing permanents, hair-styling.

OPEN EVENINGS. PERFECT PERmanents for particular people. Hilda Beauty Shop. 3-0722.

ACT NOW FOR OUR ½ PRICE permanents. New Ray Beauty Shoppe, 833½ Fort. 4-3644.

TYRRELL'S BEAUTY SALON
609 Courtney Street Phone 3-6831

LANDSCAPE GARDENERS

EXPERT DESIGNING AND LANDscaping. Lawn specialists, rockwork, maintenance, etc. Experienced men, lowest prices, hour or contract. Barker, 2-8323.

VICTORIA GARDEN SERVICE
Landscaping, lawns, rockeries. Phone 4-6716, 8-1141.

SHRUBS DELIVERED AND PLANTed. Terms. Art Davies, Prospect Lake Nurseries. 9-1189 evenings.

LANDSCAPING, ROCK WORK, lawns, lawn cutting. New mower. Ken Vandervelde, 3-7573.

EXPERT LANDSCAPING. J. ROZA, 2-7564 BETWEEN 6 AND 8 P.M.

PAINTERS AND DECORATORS

WEBB & SON
4-6827 — Paperhanging, painting. Quick, clean, reliable. First-class workmanship. Thirty years' experience Victoria. Terms if desired.

$10 UP, ROOMS PAPERED, PAINTing, brush or spray; stucco waterproofed. Free estimates. 2-3837. D. Smythe.

GREGG'S PAINT WASHING DEPT. Kitchens, bathrooms, etc. 33 years' experience. Phone 4-5023. Estimates.

G. T. LONGMAN, DECORATOR. Painting, spraying, paperhanging. Free estimates. Phone 7-2813.

EXPERIENCED PAINTER WANTS jobs; charges moderate, satisfaction guaranteed. Dennis, 2-6441.

MAY I BE OF SERVICE TO YOU? TOMMY HARKER, 3-8773. Paperhanging specialist; painter.

CLARK & PATTISON
Painting, Paper, Spraying—4-0443.

$10 AND UP — ROOMS PAINTED and papered. Quick service. 3-3775.

PHOTO ENGRAVING

PHOTO ENGRAVING
Half-tone, Line and Color Engraving, Commercial Art
ISLAND ENGRAVERS
649 Pembroke, Just Below Douglas
Phone 3-8831

PLASTERERS

PLASTERING, STUCCO, FIREplaces. Repairs a specialty. First-class work. Reasonable. 4-6732.

STUCCO PLASTERING AND stucco painting. J. Hamilton. 3-3925.

READY FOR ADDITIONAL WORK. Plaster, stucco, repairs. 9-3913.

PLUMBING AND HEATING

C. J. McDOWELL
PLUMBING & HEATING LIMITED
WE SELL WE INSTALL
WE SERVICE
1000 Douglas Street 3-4138

BALLAM & RAWLINGS
PLUMBING and HEATING
Oil Burners, Appliances, Sink Units
"RELIABLE PLUMBERS"
2657 Douglas at Hillside 4-1641

T. A. HARVEY LTD.
PLUMBING & HEATING
Repairs—Renewals—Prompt Service
2-8276

PITT & HOLT LTD.
Plumbing, heating, installations. Financed under home improvement plan. 602 Esquimalt Road. 3-7413

PRIDHAM CO. LTD.
622A BROUGHTON 4-6843

A. & BOWKER PLUMBING AND heating. Specializing in oil burner sales and service. 2-3642.

PAULIN'S PLUMBING & HEATING—Repairs, remodelling, installations. 1323 Government St. 4-1442.

EMPIRE PLUMBING & HEATING Contracts. 3-9115. 706 Kings Road.

ROOFING AND INSULATION

ROOFING SIDING INSULATION
ROOF AND GUTTER REPAIRS
CAPITAL CITY ROOFING
1257 PANDORA 3-5911

VICTORIA ROOFING AND INSULATION COMPANY
848 FORT—2-2331
ROOFING SIDING INSULATION

GUTTER AND DOWNPIPE REPAIRED AND CLEANED
MODEL SHEET METAL
2610 DOUGLAS 3-3915

19 BUSINESS SERVICES

SAW SHARPENING

IRA BECKER SAW AND LAWN mower service, keys cut. 612 Cormorant Street. 4-9342.

VENETIAN BLINDS

FLEXALUM
ALL ALUMINUM BLINDS
Plastic or Cotton Tapes
Nylon or Cotton Cords
14 Colors
Free Estimates
VARIETY WOOD PRODUCTS
133 KINGSTON STREET
Phone 4-1833

VARIETY WOOD PRODUCTS, 133 Kingston Street. Phone 4-1833.

WASHING MACHINE SERVICE

WASHING MACHINES
REPAIRS TO ALL MAKES WITH FACTORY-TRAINED SERVICEMEN ONLY. FACTORY REPLACEMENT PARTS USED
McLENNAN McFEELY & PRIOR
1400 GOVERNMENT STREET
Phone 4-1111 Service Department

HAROLD'S REPAIR SHOP
Washing Machine Specialists. 2-3425

ALL MAKES WASHERS REPAIRED. A. E. Taylor, 816 Fort. 4-3021.

20 PROFESSIONAL SERVICES

ACCOUNTING

CUNOCAR ACCOUNTING SERVICE machine equipped offices comes to your door. Monthly financial report. Efficient—economical. Phone 5-2611, eves. 3-9052.

INCOME TAX AND BUSINESS services at reasonable rate 2-1159.

CHIROPRACTORS

JOHN M. STURDY
1123 Blanshard Street 3-5034
"Specific Chiropractor"
Neurocalometer

CONVALESCENT HOMES

THE PRIORY CONVALESCENT HOME AND HOSPITAL
Under the care of the Sisters of the Love of Jesus.
567 Goldstream Ave., Langford 8-1522

ELECTROLYSIS

UNWANTED HAIR REMOVED permanently. Victoria Electrolysis Centre. 2-0614. 315 Campbell Bldg.

PRIVATE DETECTIVES

FIRST AND FOREMOST IN INvestigations of all kinds.
NATIONAL INVESTIGATION AGENCY
No. 314—620 View Phone 4-2814

TROUBLES— ? ? ? ? ? —CALL Research Service Ltd. (1948) 650 Yates Street 4-0360, 3-8323

PRIVATE INVESTIGATORS

R. J. ADRIAN AGENCY
218—745 Yates 2-4512

21 PERSONAL

ALCOHOLICS ANONYMOUS—CONfidential information for men and women. 24-hour call service. Phone 3-0415.

21A BUSINESS PERSONALS

BIRK'S
JEWELLERS — SILVERSMITHS
Jewellery and silverware, worn or damaged, skilfully repaired or made over by Birk's craftsmen. All watch repairing done in our shop and guaranteed for one year. Pearls and all types of beads restrung. Diamond and precious stone jewellery sold on consignment. Estimates gladly given without obligation.
706 Yates St. 2-4241

TOBACCO ELIMINATOR — SCIENtific guaranteed remedy for cigarette addiction. Free authoritative medical opinion supplied. Write C. W. K. Pharmacal Corp. Ltd., Box 88, Station B, Hamilton, Ont.

EASY DRIVING SCHOOL. WE call for you anywhere on south end of Vancouver Island. Fully insured English and American cars. Lessons anytime. 3-7407.

FUR COATS REMODELLED AND repaired by experts. Victoria Furs Ltd. 831 Fort Street, phone 3-8133.

LADIES' 14K GOLD WEDDING rings, from $10 to $15, to clear, $3.50. 4-0415.

SLENDOR TABLETS ARE EFFECtive. Three weeks' supply $2, nine weeks' $5, at all druggists.

LADIES—YOUR HUSBAND'S SUIT can be remodelled to fit you! See Morisse, 2630 Douglas St. 3-2038

FUR REPAIR SERVICE
Fur coat, remodelling and repairs a specialty, call and deliver. Paul, 205 Beach Drive. 2-3380

ATTENTION! CALL US FOR A complete overhaul of your sewing machine 4-3021. A. E. Taylor & Co 816 Fort Street

CAMPBELL STUDIO PORTRAITS for Mother's Day. 3-5934.

23 B TRADE SCHOOLS

DIESEL
HEAVY EQUIPMENT
Trained men are needed for all types of jobs in the tractor and equipment industry. If you are mechanically inclined and are not making better than $90.00 per week, or you don't have job security, you owe it to yourself to write for free facts, without obligation, about this training and our Advisory Placement Service.
Tractor Training Service
Box 1927, Victoria Press

25 DANCING

ACADEMY BALLROOM DANCING. Private lessons, class beginners, intermediate, advanced. Rates on application. 3-1643. 1012 Douglas.

THE BARCLAY'S DANCE STUDIOS Ltd. Modern ballroom instruction. Call 5-1496 for appointment.

27 FUEL

WOOD AND SAWDUST

Sawdust Sale
SUMMER PRICES
PURE FIR SAWDUST
FILL YOUR BINS NOW!
You will be getting a better grade of fir sawdust because we are cutting dry-land logs now.
We are taking new customers now—guaranteed service all winter.
We deliver to Sidney, Langford, Metchosin, Brentwood
ONE-DAY DELIVERY
2 units by blower $13.00
3 units by blower 19.50
2½ units bulk 10.00
DHILLON FUEL CO.
3-3811 2-0459

DRYLAND FIR
No. 1 FIR IN 12" LENGTHS
CLEAN AND FAIRLY DRY
GUARANTEED NEVER IN WATER
2 CORDS $13.00
DRYLAND FIR SAWDUST
DOUBLE SCREEN DOUGLAS FIR
BEST IN TOWN
BONE DRY KINDLING
EXCELLENT FOR SUMMER AND KITCHEN USE
LIMITED SUPPLY
Also Agricultural Shavings for Farm
IMMEDIATE DELIVERY
O.K. FUEL
760 TOPAZ 4-2452

100% FIR
MILLWOOD
FROM SOOKE
DELIVERED IN 2 AND 2½-CORD LOADS
100% COARSE FIR SAWDUST
QUICK DELIVERY BY BLOWER
EMPIRE FUEL LTD.
739 PANDORA AVE.
3-2424 Sooke 24-T

FIR MILLWOOD
(GUARANTEED ALL FIR)
Stove-Lengths – Very Clean
2 CORDS $13.00
LIMITED SUPPLY ONLY!
N.B.—Customers please note, our daytime phone number has been changed to 4-9411.
COLWOOD FUEL
Day 4-9411 Night 4-3911

27 FUEL

Ideal Fuel Co.
Two units, blower $14
2½ units, blower $16
One cord planer ends $7
2-4622, 2-2832

COAL
Summer Coal Prices Now In Effect
HARKNETT FUEL LTD.
737 PANDORA AVE. 4-2647

DRYLAND FIR
GUARANTEED NEVER IN WATER
Dry inside fir blocks and thick bark slabs in 12-inch lengths. For immediate delivery.
SOOKE DRY WOOD CO. — 2-2211

DRY FIR SAWDUST
2½ Units (Blower) $15.00
Langford Fuel 3-5910
Before Noon and Night

BONE DRY
FIR PLANER-ENDS
For immediate delivery. Phone
SOOKE DRY WOOD CO.
2-2211

HIGHEST QUALITY COAL AT lowest prices until May 31—McLeod River, Galt, Midland, Commander, Gasco and Canmore briquettes. Buy from the old established coal dealer, Richard Hall & Sons, 746 Fort Street. 4-1431.

DRYLAND FIR SAWDUST FROM Atom Lumber, also shavings for farm and agricultural sawdust.
O.K. FUEL, 760 TOPAZ
Day, 4-2452 Night, 4-3457

DON'T GET CAUGHT NEXT WINter. Order your No. 1 fir now and dry it in the summer sunshine. Wood getting scarcer.
VICTORIA DOUGLAS FUEL
4-6568 1316 Government St. 4-6568

BONE - DRY FIR PLYWOOD kindling. 1½ cords, $12.00. Place your order now. Delivered. L. P. Moss Bros. Fuel, 4-1755.

SUMMER COAL DISCOUNTS start April 16. Cameron Active Fuels Ltd., 3-3121; 723 Cormorant, 3-5343.

SEMI-DRY CORDWOOD, IMMEDIate delivery; one or two cords. Phone 4-6704.

GOOD COAL, WOOD AND PRESTO logs. Ronald Hopkins Fuel Co., 7-1018.

DRYLAND FIR SAWDUST, BULK only; also shavings for farm. O.K. Fuel, 760 Topaz, 4-2452.

No. 1 FIR SAWDUST, SACKED AND bulk. C. D. Shaw, 2-4504.

MARKET FOR MERCHANDISE
For greater profits through classified ads. For an ad writer, call 3-4111.

28 A BUILDING SUPPLIES

MOORE-WHITTINGTON LUMBER CO. LTD.
Modernize Your Kitchen with a REPUBLIC SINK UNIT
Special Values on These Floor Models
1 only, 36" stainless steel sink, twin bowl $174.84
1 only 42" single bowl, thrifty $100.60
1 only 42" Std. double bowl $144.00
1 only 48" std. double bowl $147.55
1 only 54" std. sink unit $142.90
1 only 54" de luxe sink unit $205.00
1 only 66" std. twin bowl $191.25
1 only 66" de luxe twin bowl $251.55
and for counter tops
Discontinued colors of Arborite 55c per sq. ft.

STEEL SASH SCREENS
To fit openings:
2x4, 2x3, 2x2, 1-8x3, $3.00 each

PLYWOOD CUTTINGS
20x48x¾" sanded. Per sheet $1.40
20x48x¼" sanded. Per sheet 48c
20x48x½" sanded. Per sheet $1.00
24x60x¼" sanded. Per sheet $1.00
24x48x¾" sanded. Per sheet $1.80
24x36x¼" sanded. Per sheet 60c
32x36x¼" sanded. Per sheet 80c
36x36x¼" sanded. Per sheet 90c
24x60x¾" sanded. Per sheet $2.30
9"x48x¼" sanded. Per sheet 10c
Plus numerous pieces of ¾" cuttings 10c per sq. ft.

The Moore-Whittington Lumber Co. Ltd.
Turn West at the Roundabout Two Blocks Down Hillside
2614 BRIDGE STREET 3-7106

SHINGLE SPECIAL
Duroid No. 1 hexagon Sq. $7.95
(Black—Toy Red)
Zonolite, Bag $1.50
Westroc Wool Batts $4.75
PLUMBING, WIRING SUPPLIES
For MORE window at less cost see us about a PIERSON SASH.
BUDGET TERMS ARRANGED.
LANGFORD BUILDING SUPPLY
940 Goldstream Avenue 8-1724

28 A BUILDING SUPPLIES

CASH DISCOUNTS ON ALL PREPAID ORDERS
FENCES — FENCES
ALL LUMBER FOR 50-FOOT FENCE NUMBER 1 QUALITY COMPLETE—$13.50
8' 2x4" studs S4S, $25 per 1,000 board feet.
6' 1x2" S4S, cedar, each 9c
8' 1x4" S4S, each 14c
6' 1x3" S4S, each 7½c
6' 1x4" S4S, each 10c
6' 1x4" T and G, each 10c
6' 1x6" T and G, each 15c
6' 1x6" S4S each 15c
6' 2x3" S4S, fir, each 15c
6' 2x4" S4S, fir, each 20c
4x4" Cedar, per lineal ft. 13c
5x5" Cedar per lineal ft. 21c
6x6" Cedar, per lineal ft. 31c
Super Grades
Price per thousand board feet.
1x6" Tongue and groove $34.00
1x8" Tongue and groove $39.00
2x4" S4S, random length $40.00
1x8" Shiplap, random length $40.00
8' 2x4" Studs, S4S $40.00
1x10" S4S, Number 2 Common and Better, 8' lengths $60.00
Cedar, Rough or Dressed, for All Requirements in Stock
We can supply top grades of Douglas fir framing materials at lowest prices in town: 2x2", 2x3", 2x4", 2x6", 2x8", 2x10", 2x12", 4x4", 6x6" posts and 6x8" beams rough, dressed on four sides or two edges; 1x6" 1x8" or 1x10" shiplap.
Prompt and courteous service. Satisfaction guaranteed. Open Monday to Saturday, including Wednesday.
8 a.m. to 5.30 p.m.
ATOM LUMBER COMPANY LTD.
210 Johnson St W. 2-6621, 2-2249
Evenings, 2-4032
We are located just east of Victoria West Park and right across from the E. & N. Roundhouse.

"RANCH PANEL"
IS A NEW CEDAR SPECIALTY NOW BEING MADE IN VICTORIA. BEST SUITED FOR USE VERTICALLY. IT COMES IN TWO GRADES, SELECT AND UTILITY, AND YOUR CHOICE OF SAWN OR SMOOTH FACE.
INQUIRE ABOUT "RANCH-PANEL" AT YOUR LOCAL LUMBER DEALER.
Manufactured by
BRITISH COLUMBIA FOREST PRODUCTS LTD
Phone 3-7221
371 GORGE ROAD E.

28 A BUILDING SUPPLIES

CROWE GONNASON CO. LTD.

Here is your chance to pick up 2", 2¼" and 3½" common nails—selling at only $11.25 per keg
Cedar lath, per 100 $2.20
Odd sash $1.00 each
Doors—several sizes in oddments—$4.00 to $10.00, depending on style and sizes. There are a number which will make front doors for conversion jobs.
HOME SHOP WOODWORKERS — There is still a number of parts of power tool accessories selling for HALF PRICE.
3-7141 2324 Government St.

R. A. GREEN Lumber Co. Ltd.
2891 Douglas St. 4-7614
BERRY STEEL GARAGE DOORS
We can have these modern steel doors installed for you. Give us a call.
TOOLS
2 dozen only, 26" Spear & Jackson handsaws, 8 point, top quality spring steel. Priced at $3.75 each.
MILLWORK
Complete factory service at your call. We manufacture fine cabinets and furniture. Detail cabinets, stairs, from your plans.
LUMBER
Construction lumber of top quality. Lower grades at lowest prices. Tell us your requirements and we will do the rest.
See us on Douglas St. EASY TO PARK. Quick service.

28 A BUILDING SUPPLIES

BUILDERS SASH & DOOR
Victoria and Millwork Centre
New
Enlarged facilities at our factory enable us to offer you prompt dependable service on sash, doors, frames, kitchen cabinets, millwork of all descriptions. Why not let us estimate your prices in advance from your blueprint—we call and measure your job without obligation.
Overhead Garage Doors
Installed on your job—if your opening is properly framed—
Example 1.
Plywood Slab Door $33.50
Overhead hardware 19.95
Installing costs 15.00
Total $68.45
Example 2.
All Steel Berry Door $87.75
Installing costs 15.00
Total $102.75
Can be purchased on monthly payment plan.
Boat Lumber
Of all descriptions—cedar—oak—mahogany—cut to your size—extra long marine plywood panels—boat plans — marine paints — BAPCO paints of all types—Weiser Lock sets—Amerock hardware — Nairnes floor tiles—a complete service.
350 Garbally Road 2-3171, 2-3172
Open Saturdays Till 12.30

PAINT-UP for SPRING
Choose the color you want from custom shades or select what you need from ready-mixed colors in quality proved BAPCO PAINTS
Everything in building supplies, lumber, panelling, counter-tops and wallboards.
Shawnigan Lumber Yards Ltd.
2000 GOVERNMENT CALL 2-7261

DRYSDALE'S
SPECIALISTS IN CEDAR OR FIR SASH AND WINDOWS
For your protection all our Sash are dipped in Tim-Ber-Lox to protect against rot, warping and shrinking.
Let us measure your openings and quote you a price.
Drysdale Sash and Door Co. Ltd.
1720 Cook St. Phone 4-4411

A NEW CONCEPT IN ENAMEL FINISHES
"Jellenamel"
ALKYD TYPE
ODORLESS
NO SETTLING IN THE CAN
NO STIRRING
WON'T SAG OR RUN
INTERIOR OR EXTERIOR
Half pints 95c! Quarts $3.20
Everything to Build Anything
SIDNEY LUMBER Limited
2333 Government Street
Phone 2-5187, 2-5188

NEED MORE ROOM?
Materials only, or installed jobs to finish that attic, make a recreation room, build a garage, or convert your home for added revenue.
LINO TILE?
Let us help you select your lino tile floor patterns and color schemes. See full-scale designs installed in our new salesrooms.
ISLAND BUILDING SUPPLY COMPANY
575 Gorge Road East. Phone 2-5178
(Opposite B.C. Electric Bus Depot)

DOMAN'S
BETTER BUYS IN BETTER LUMBER
LUMBER IN ALL GRADES FOR ALL JOBS
102 Esquimalt Road
AT POINT ELLICE BRIDGE
Your Lumber Number
5-2409

ZONOLITE
$1.50 a Bag
VICTORIA RETAIL LUMBER YARD LIMITED
1901 GOVERNMENT 2-2139

28 A BUILDING SUPPLIES

STEWART & HUDSON LTD.
MEMBER RETAIL LUMBERMEN'S ASSOCIATION

DON'T WAIT
Until the last moment before ordering lumber for that building project. Buy now while stocks are complete and you have a wide choice. Take advantage of our long-range buying program of large stocks contracted at prices favorable to our customers. All prices per 1,000 BM or more.
1x6 Utility T & G $35.00
1x8 Utility T & G 40.00
2x4 Dressed Utility 40.00
1x6 Utility Shiplap 40.00
1x8 Utility Shiplap 40.00
2x4 Dressed Cedar Utility 29.00
2x4 Dressed Utility all 8 ft. 40.00
2x4 Dressed Premium 50.00
1x6 Premium Shiplap 50.00
1x10 Premium Shiplap 50.00
1x8 Premium Shiplap 55.00
1x8 and 1x10 Cedar Utility Boards 35.00
1½x10 Forest Siding, No. 3 29.00
Plus large stocks of 2x6, 2x8, 2x10 S4S or S2E—old growth up-Island stocks—save money, buy specified lengths—also stocks of No. 1 Grade shiplap, boards, etc.

SPECIAL
Look! Short lengths of 4x4 clear gutter, lengths 6 ft. to 14 ft. at random—No guarantee of lengths, per foot 25c

FENCES
Now is the time to build that fence—before planting time—Keep out animals and ensure privacy for yourself and family. Economy type fence—Consists of 4x4 posts, 2x3 rails, pickets and nails included — Comes reddi-cut — 50 ft. only $15.95.
Quality style fence—2x3 rails, 4x4 posts, baseboard—Choice of 1x3 or 1x4 and nails—All reddi-cut—50 ft. only $17.75.
Now you can buy any size, height, style of fence—Reddi-cut to your specifications — Check with your neighbor on sharing costs and design. You will find we have just what you want at reasonable prices. Yes you can have budget terms on that fence if the cost is $50 or more—Payments low as $10 a month.

GARDEN STAKES
3 ft. long, 25 pcs. bdl. 40c
4 ft. long, 25 pcs. bdl. 50c
5 ft. long, 25 pcs. bdl. 63c
6 ft. long, 25 pcs. bdl 75c
7 ft. long, 25 pcs. bdl 88c
8 ft. long 25 pcs bdl 1.00
Cedar Lath, 3 ft. long, 100 pieces 1.45

PLYWOOD SPECIAL
Imported hardwood mahogany plywood, nice appearing for clear finish of rich natural grain—Comes cheaper than many ordinary plywoods. Large 4 ft. x 8 ft. sheets, only $4.00.

WALLBOARD SPECIAL
Donnaconna Insulating Wallboard Panels, 24"x48"x½" thick — Ideal for ceilings or walls in basements—summer cottages, porches—garages, etc.—Insulates and deadens sound. One low price, each 55c.

STANDARD QUALITY
Paint at economy prices. That's Pacific Brand Paint—Made in B.C. for B.C. weather conditions. Purchased by Stewart & Hudson in quantity at special prices during factory's quiet winter periods. A popular repeat item every year and always sold on money back guarantee. Interior undercoat or gloss enamel—exterior primer or undercoat—white only, but can be tinted to any color—Per quart $1.29—per gallon $4.75. Save $1.00—buy a case lot or 4 single gallons, only $18.00.

There's Friendly Credit
For you at Stewart & Hudson—Open a convenient credit account—All items purchased one month payable 15th following. Extended payment terms and budget accounts for home repairs and additions—add-a-room, enclose porch—remodel kitchen or bathroom—finish basement—build a garage. Up to 24 months to pay.

STEWART & HUDSON LTD.
405 GORGE ROAD
3-2171—2-2172—2-2612
OPEN ALL DAY SATURDAY
LOTS OF FREE PARKING
Also at
DUNCAN, LADYSMITH, NANAIMO, PORT ALBERNI

28 A BUILDING SUPPLIES

FENCING FOR LESS
Plywood Projects and Plans
50 ft. of fencing and nails at $15.50
12'x20' garage complete $146.50

Saanich Lumber Yards
Open ALL DAY SATURDAY
"From Producer to You"
3041 Douglas Street 3-3480-1
Eves. 4-3508

Parker Johnston Ltd.
CONVENIENT AND COMPLETE BUILDING SUPPLY HEADQUARTERS
Also Specialists in Roofing, Siding, Insulation, Floor Coverings and Miraplas Wall Tile.
1314 Broad Street 2-9181

RUBEROID SIDING
PHONE GAR TAYLOR DIRECT
2-2331
WALL TILE, FLOORING, ROOFING INSULATION
VICTORIA ROOFING & INSULATION
848 FORT 2-2331

GAIN EXTRA WALL AND FLOOR SPACE WITH
PELLA
Wood Folding Doors
AVAILABLE IN OAK, BIRCH AND MAHOGANY AND WHITE PINE
B. T. LEIGH
Venetian Blinds Metal Weatherstrips
736 Newport Avenue 3-0685

DIRT AND FILL MOVED. BACKfilling and levelling done with machine on rubber wheels. All types of gravel for driveways and cement. Quick service. O.K. Trucking. 760 Topaz. Day phone 5-1812; night, 4-3457.

LOADING AND HAULING DIRT, fill, etc. Concrete and road gravel. Reasonable. 9-1750 or 9-4172.

LADIES' 14K GOLD WEDDING rings from $10 to $15. To clear, $3.50. 4-0415. E. Rowbotham.

28B CLOTHING, FURS, SHOES, ETC.

MEN'S USED CLOTHING IN GOOD condition. Grey suit, $25; tuxedo suit, complete with two new shirts, size 15½, tie and socks, $42; navy blue suit, $15; two pairs of grey slacks, $5 each; overcoat, tan, $25; navy blue blazer, $12; navy blue shorts, $5; also sport shirts. Would suit a man of medium build. 3-0487, between 6 and 9 p.m.

CHILDREN'S SHOES FITTED AT home. Foot Prince. 4-0323

28 D FURNITURE

GOOD USED FURNITURE SPECIALS
Small white dresser and mirror $14.95
Nice oak buffet with mirror $29.50
2 steel beds complete with springs. Each $19.50
7-piece walnut dining room suite $89.50
Large plywood wardrobe $24.50
Enterprise Enamel Wood and Coal Range with closet. Snap at $69.50
Armless Lounge, like new $49.50
12'x12' Rug, poor shape $9.50
9'x10½', little better than above rug $18.50
6'x9' Floral Rug with felt, nice shape $24.50
9'x14' Rug $32.50
Used Chesterfields, all prices.
VOGUE FURNITURE
Out of the High Rent District
860 YATES 4-3111

STANDARD FURNITURE
VIEW ST. SPECIALS
Pair of bumper ends in green. Reg. $249.00 $199.00
3'3" Vilas maple beds. Reg. $55 $39.00
Used refrigerator $29.00
Beach gas range (used) $63.00
STANDARD FURNITURE
VIEW STREET BARGAIN BASEMENT
Downstairs in Scollard Bldg. View Street, just up from Douglas

SPECIALS FROM OUR TRADE-IN DEPARTMENT
5-drawer rose enamel chiffonier $20
4-drawer ivory enamel chiffonier $15.00
Kidney vanity and bench, (upholstered) $19.50
4-6 walnut full panel steel bed $17.50
4-6 walnut spool bed, complete $29.50
Loyalist maple corner cabinet $59.50
Dropleaf table and 3 chairs $17.50
8-piece toasted oak dinette suite $125
Solid oak buffet with mirror $23.00
3-piece chesterfield suite. (Good condition) $89.50
HOME FURNITURE
825 Fort Street 2-5138

Beatty automatic washer, in excellent condition $105
Five-piece chrome set $18.50
Large office desk $35
Five-piece light oak bedroom suite with Mr. and Mrs. $139.50
Oak sectional bookcase $22.50
HOLLAND BROS. & CO.
824 Fort Street 3-0913

4-panel wooden crib and mattress $14.50
2 pair walnut night tables $15.50
Drop leaf pedestal table $25.50
2 chesterfield tables, $5.50 and $9.50
Small electric rangette $13.50
HUB FURNITURE CO.
713 Johnson 4-6428

MODERN BEDROOM SUITES, chesterfields and convertos, chrome suites, dining room suite, all in new condition; tremendous savings. ACME FURNITURE, 618 PANDORA. One block west of City Hall.

YOU'LL BE AMAZED HOW MUCH you can save on the cost of a new chesterfield by letting our experts reupholster and modernize your present one. Hagel's Chesterfield House 536 Johnson. 4-3042.

KILSHAWS AUCTIONEERS
WE BUY — WE SELL
WE APPRAISE
4-6441

MAPLE DINING SUITE, BLONDE mahogany radio combination, latest model; davenport, double size, spring-filled box and mattress. 4-5609.

YOUR MATTRESS REBUILT LIKE new at a genuine saving. Upholstery repairs. Box springs and couches rebuilt. Atlas Mattress Shop. 2714 Quadra at Hillside 4-4925.

LARGE, 2-PIECE, WINE CHESTERfield, $35; gate-leg dining-room table, $8; twin beds, complete, $40. 3-5281.

THREE - PIECE CHESTERFIELD cleaned, demothed, sanitized in your home, $12. Work guaranteed. Ambassador Home Service. 2-5532.

MAYNARD & SONS
AUCTIONEERS AND APPRAISERS
Contact us before selling
733 Johnson Phone 4-5921

FRENCH POLISHING. REPAIRS, furniture refinishing. Specialty Finishers. 751 Discovery St. 2-4612.

ATTRACTIVE, NEUTRAL SHADE, 3-piece bedroom suite, Mr. and Mrs. dresser, double bed. New. 3-6228.

NOW YOU CAN GET BEAUTIFUL corner cabinets at Fahy's Antique Repair Shop 608 Cormorant St.

CHESTERFIELD SUITES, TABLES, chairs, etc. Goodwill Enterprises, 917 Pandora. 2-8315.

COMPLETE WALNUT BEDROOM suite, excellent condition. Will accept reasonable offer. 3-9231.

CHESTERFIELD SUITE AND STUdio lounge. 5-2137.

SIX-PIECE GREY CHROME SET, $65. 2-6480.

THREE - PIECE ROSE FRIEZE chesterfield suite. 2-1935.

28 D FURNITURE

FURNITURE SPECIALS
Bedroom Suites from $75
Dining Room Table and six Chairs, from 12
Convertos, from 10
Dropleaf Tables, 4 chairs, from 7
Apartment-size 4-burner Electric Ranges, from 25
Numerous other buys in our rear showroom.
PANDORA USED FURNITURE
1050 Pandora (near Cook) 3-6319

FOUR ROOMS OF FURNITURE. Must sell immediately. 3367 Wascana.

FIVE-PIECE BEDROOM SUITE, two-piece chesterfield, green. Both half price. Lovely condition. 9-4509.

DE LUXE QUALITY DINETTE suite, foam chesterfield and chair, like new. Phone 2-8672.

CHISHOLM COMBINATION, 3-speed, $85. Phone 4-1444.

28E MUSICAL INSTRUMENTS

WARD'S MUSIC S-P-E-C-I-A-L VALUES!

Hohner Carmen II—120 bass piano accordion complete with de luxe luggage style case. Regular price $199.50. Special price $139.50
Terms, $15 down, $7.50 per month.
Raymond wood clarinet with case, regular $89.50, now only $49.50
Terms, $5 down, $4 per month.
Richmond trumpet with case. Regular $54.50, now only $29.50
Terms, $5 down, $1 per week.
Trombone with case, reg. $89.50, now $59.50
Terms, $5 down, $5 per month.
The above are all studio demonstrators in perfect condition.
WARD'S MUSIC LTD.
2 Stores to Serve You
1320 BROAD in VICTORIA
412 W. Hastings in Vancouver

"LULLABY OF BIRDLAND"
And Other Top Tunes Available at
BERNIE PORTER MUSIC STUDIO
1009 Blanshard Street 3-9542

Sheet Music - Instruments
735 VIEW ST PHONE 2-1311
Western Music Co. Ltd.
Victoria Branch

HEINTZMAN & NORDHEIMER pianos, new and used, for sale or rent. Showroom at 2020 Douglas. By appointment 3-0248. Exclusive agents, Fletcher Bros Ltd. (Walter Fletcher)

JUST ARRIVED, THE WORLD'S most beautiful ranch style spinet piano in limed oak. Fletcher Bros., 2020 Douglas. Phone 3-0248 for appointment.

ELECTRIC ORGANS — BALDWIN, Hammond and Minshall; from $500 up, terms arranged. Willis Organ & Piano Co., 600 Courtney. 2-4712.

VERY SMALL WEBER PIANO AND bench, completely reconditioned and guaranteed. Rent to purchase. Fletcher Bros. 3-0248.

GERHARD HEINTZMAN PIANO for rent, $7 per month. Rent applies on purchase. Fletcher Bros 3-0248.

NEW AND USED PIANOS. REX School of Popular Music. 739 View St 4-5031.

GERHARD HEINTZMAN PIANO, in perfect condition. Best offer over $300. Phone 4-0318.

FRESHLY REFINISHED WALNUT cottage style Craig piano. Excellent condition, $275. Phone 2-1322.

HEINTZMAN & CO. UPRIGHT piano, $200. 3-5261.

WANTED TO BUY, USED SPINET piano. Fletcher Bros., 3-0248.

28F TELEVISION and RADIO SALES and SERVICE

TELEVISION AT Wholesale Prices
Your Chance To Save Up To 25%

1 Only, 21" Metropolitan DuMont Console Model TV Set. Regular $439. Now only $349
21" Sylvania Table Model. Regular $309. Now only $259
Blonde 21" Crosley Custom V Console. Regular $369.95. Now only $309.95
Many other values for you to choose from. Terms to suit any budget.
VICTORIA WEST RADIO & TELEVSION
761 ESQUIMALT ROAD 2-4413

Spring Clearance ON TELEVISION
Drastic Price Reductions On MOTOROLA, ELECTROHOME, SYLVANIA
See These Before You Buy Any TV Set at.
KING TV
SALES — SERVICE
ANTENNA INSTALLATIONS
JOHNSON and BLANSHARD
4-9913 4-9913

LATEST EQUIPMENT!
8 Technicians to serve you—members of R.E.T.A.
Butler Brothers Supplies Ltd
3396 Douglas St. Phone 3-1511

KENT'S LTD.
RADIO AND TV SERVICE. PHONOGRAPH NEEDLES, INCLUDING DIAMONDS, FOR ALL MAKES OF RECORD PLAYERS. HAVE YOU HAD YOUR NEEDLE CHECKED LATELY? WE CARRY A COMPLETE STOCK OF PORTABLE RADIO BATTERIES. 742 FORT. SALES, 3-7104; SERVICE, 3-3513.

CHANNELMASTER TRAILBLAZER Antenna with rotor and 25-foot mast, completely installed, $99.50. Edward Drew TV 745 View Street 2-8511.

SALES, SERVICE, REPAIRS BY expert technicians, member R.E.T.A. Precision equipment. Central Television Specialists, 4-1432.

ATKINSON & PEARCE
Guaranteed Service and Repairs to all makes of radio and TV.
2-8821 620 Fort Street

MARCONI 21-INCH TABLE MODEL television set. Lowest price, $175. 4-7612.

28F TELEVISION and RADIO SALES and SERVICE

SUPERIOR TELEVISION
Experts in improving TV reception.
TV aerials installed
TV repairs to all makes
7-1125 until 9 p.m.

RADIO AND TV SERVICE
Call T G. Rayfuse

VICTORIA WEST RADIO & TV
761 ESQUIMALT RD. 2-4413

DRIVE IN WITH YOUR TV
SAVE ON REPAIRS
TELE TECH SERVICES LTD.
922 MEARES STREET 4-7512

TELEVISION SERVICE
2903 DOUGLAS 3-5821
Electronic Service Engineers

TELEVISION, RADIO REPAIRS. Coast Electronics 1112 Langley 3-5544.

12" TELEVISION SET WITH ANtenna. Suitable rumpus room, $150. 3-6228.

R.C.A. VICTOR CONSOLE, IN perfect condition. 3-8422.

HAULTAIN RADIO ELECTRONICS. TV appliances 1501 Haultain. 2-3714

TV ANTENNAS, PARTS, TUBING. Lowest prices. 4-5636.

28G REFRIGERATION SALES and SERVICE

SAVE $100
NORGE 9.6 CU. FT. DE LUXE automatic defrost refrigerator, regular $399.50, for $299.50 at C. Tayler Home Appliances, 705 Johnson, 3-3281.

EXPERT REPAIRS ON REFRIGERators and freezers; also factory enamel refinishing on all appliances, Refrigerator Refinishers Ltd. 3-5877.

ASTRAL REFRIGERATOR AND cabinet, in perfect condition, $50. 4-7377.

AS NEW, 6 CU. FT. FRIGIDAIRE refrigerator, $135. 2-5640.

28H SPORTING GOODS

SPINNING OUTFITS, ROD AND reel complete, $9.50 up. Ralph Wherry Sporting Goods, 629 Pandora.

GOLF GLUBS, STEEL SHAFT; bag; $25. 4-0446.

PEETZ RECORDER REELS, PEETZ tackle. 574 Johnson. 3-3652.

SET OF PRO-MADE GOLF CLUBS, $50; also tennis racquet. 9-1826.

28 I HIGH FIDELITY

PHILIPS HI-FI SPECIAL
$150 TRADE-IN
On Your Present Combination or Piano On the
PHILIPS "CONCERT HALL"
HI-FIDELITY SET
"Sound at its very Best"
Regular $429.95
Trade-In $150.00
You Pay Only $279.95
See one—Try one—Buy one
KENT'S LTD.
742 FORT 3-7104

FOR SALE—ONE NEW 1956 MODEL Hi-Fi, 30-watt amplifier, push pull 6L6 output tubes; response 15-20,000 c.p.s., $110. 1062 Cloverdale. 3-2177.

28 J SEWING MACHINES

RECONDITIONED SEWING MACHINES
1 Singer hand machine.
2 White electric machines.
1 Singer treadle, only $14.50.
1 Portable electric, round bobbin, $32.00.
A. E. TAYLOR & CO.
816 Fort Street

ANNUAL TRADE-IN CLEARANCE—Portables, cabinet models and treadles, all reconditioned and guaranteed for one year, from $9.95. Elna Sewing Machines Ltd. 742 Yates.

28 K BICYCLES and MOTORCYCLES

LOOK! LOOK!
For only $5.00 per month, you can rent a bicycle. All rental payments come off purchase price if you decide to buy. You can't lose. See
ROBINSON'S
1307 Broad 3-6212

TRADES ACCEPTED
On new, used Raleighs, C.C.M.'s, sports, roadster models. Complete repair service. Carmichael's Bicycle Shop, 747 Pandora. 2-9728.

BROOKLANDS MOTORCYCLE SALES & SERVICE LIMITED
Home of "Harley-Davidson"
Many Models to Choose From
937 Fort New and Used 3-5926

LAY AWAY A NEW OR USED bicycle now for your boy's or girl's graduation. Victoria Sporting Goods, 1410 Douglas. 4-7374.

BIKES LOANED FREE
While yours is in for repairs. Fast, guaranteed work. Open to 6.15. Overseas Cycles, 624 Fisgard. 2-0232.

BICYCLES, 3-SPEED $39.50; NEW tires, $1.95 new tubes 95c. Bikes all sizes. Repairing while you wait. Aaronson's, 585 Johnson.

1952 B.S.A. GOLDEN FLASH MOtorcycle, beautiful shape. Phone 355-M, Sidney.

'48 ENFIELD 350 C.C., NEW TIRES, new rings, $150 or nearest offer. 2-3058 after 5.

LES SLOW'S
Motorcycle Sales & Service
2647 Douglas St. Phone 4-7843

MAN'S C.C.M., 26", EXCELLENT shape. Cost $100, sell for $35. 4-5798.

1947 INDIAN CHIEF, CRASH guards, recently overhauled, buddy seat. What offers? Phone Sidney 33R.

1947 TRIUMPH 350-CC., $185. Boy's 20" Raleigh. 2-3914.

1950 250-C.C. B.S.A., $130. GOOD condition. 3-8269, after 6 p.m.

MAN'S C.C.M. BICYCLE. REASONable. Perfect condition. 3-8422.

MOTORCYCLE, 125-C.C., A1 CONdition. Quick sale, $65. 2-0174.

MAN'S C.C.M BICYCLE, CARRIER, good condition. 3-5793 after 5.

GIRL'S C.C.M. BICYCLE, REGUlar size, $10, good condition. 2-8607.

28 L STOVES and FURNACES

SOUTHALL'S SPECIALS
1 new Cottage model McClary Gas Range $137.00
1 used, as new, Moffat Electric Table Top Range 199.00
1 new 30" Space Saver McClary Gas Range 249.95
SOUTHALL'S
745 Pandora 4-2961

"PACIFIC"
The famous sealed-in-steel furnace and oil units that cannot smoke. Gives you a lifetime's satisfaction
PACIFIC SHEET METAL WORKS LTD
1009 Yates 2-3169

QUAKER OIL RANGE IN GOOD condition, complete with nine-foot stand and barrel. 3-9904.

28 L STOVES and FURNACES

ENTERPRISE Custom Built OIL RANGE
$40 TRADE-IN FOR YOUR OLD RANGE
Regular Price $289
Less Trade-In $ 40
YOU PAY ONLY $249
HUMBER'S
"Warehouse to Your House"
531 BASTION STREET 3-3111

SEVERAL USED OIL BURNERS, warm-air furnaces, hot-water boilers, sinks, electric hot-water tanks, sawdust burner, humidifiers, combustion chambers. See our "Gilbarco oil-fired furnaces"—A size for every home. G. H. Birnie Ltd., 2624 Quadra, 3-5311, 3-6423.

ALL ENAMEL CYCLOS OIL ranges, only $299.50 completely installed with gravity system plumbing, base plug, etc. Clean, efficient operating guaranteed. C. Tayler Home Appliances, 705 Johnson St. 3-3281.

NEW MAJESTIC AUTOMATIC GAS range with heating unit. Can convert to coal or wood. Cost $419. Sacrifice $250 or near offer. Phone 3-8383, 9 to 12 noon.

VICTORIA FOUNDRIES LTD
621 Princess Avenue – 4-2124
"Radio" Cast Iron and Steel Furnaces. Furnace, stove and sawdust burner parts Castings made to order.

FULL ENAMEL OIL FACTORY-made range, French top, $199.50 plus your old range; other models to choose from. Eagle Sales 1016 Fort. 2-3923

FURNACES INSTALLED AND REpaired Shaw Sheet Metal 2116 Government 4-2342 days 9-3148 nights

UNIVERSAL OIL FURNACES AND furnace repairs. Free estimates. Model Sheet Metal 3-3915. 2010 Douglas Street.

USED CYCLOS OIL RANGES, suitable for summer home, $50 up Eagle Sales, 1016 Fort. 2-3923.

ALMOST NEW CYCLOS OIL burner and range, excellent condition, $225. 2-8081.

INSTALL A CYCLOS DE LUXE OIL burner in your range Carter's Stove Store, 820 Fort St. 3-3511.

SEE COAL AND WOOD FURNACES and oil fire package units Southall's 745 Pandora 4-2961

FURNACE REPAIRING AND INstallation air conditioning Free estimates Hugh Neuman 4-2008.

USED ELECTRIC RANGES, $19.95 and up. Kent's Ltd. 742 Fort. 3-3513.

SAWDUST BURNER KITCHEN range, in good condition with one unit of sawdust, $20. 8-3132.

GAS AND WOOD-COAL COMbination range, reasonable. 3-4357.

THREE-BURNER PERFECTION oil stove, $8. 4-6218 evenings.

SAWDUST RANGE, $50. 2-9772, 58 South Turner.

28M MACHINERY

FOR RENT
Compressors Concrete Breakers
Rock Drills Pumps Mixers
I.E.L. Chain Saw Agents
Alf Becker 2981 Tillicum, 4-6414

RENT-A-TOOL
3108 Shelbourne 2-2214

28 N GARDENS and SUPPLIES

FERTILIZERS

"FERTIL-ADE"
The modern liquid fertilizer for lawns and gardens.
Sprayed on by professional applicators.
● ODORLESS
● NON-BURNING
● NON-TOXIC
For Free Estimates 4-7104
WALTER WALKER & SONS.

GOLDSTREAM EVER-BEARING strawberries, bear full crop of wonderful berries this year. 25 for $2.50; 100, $7.50. 'Climax' plants for swampy soil. Closing sale, blueberries, cranberries, boysenberries, Cascade gooseberries, currants, raspberries. Phone Rupert Stephens, Goldstream. 8-3061.

FERTILIZE NOW USE DUCK guano for best results. Rosebeds, flowers vegetable and lawns. 60c sack Sidney Duck Farm. Phone Sidney 180 We deliver

BRING BACK THOSE BROWN LAWNS. SIGN UP NOW FOR FOLIUM LAWN SPRAY PHONE C. J McDOWELL, 3-4130, TODAY.

MANURE FOR SALE, ROTTED, with shavings; 5-yard load, $10. 3-9794.

DRIED CHICKEN MANURE, 5% peat moss; five sacks, $3.50; 10, $6; 15, $8.50 delivered. 4-9051.

FRANK'S ROTOTILLING SERVICE. Machine enters small gate. 3-9502.

CHICKEN MANURE $2 YD., FIVE yards delivered free. Phone 9-2027.

AGRICULTURAL SHAVINGS AND sawdust. C. Ellis, 2-4996.

GARDEN TOOLS AND SUPPLIES

Mc & Mc POWER LAWN MOWERS
BEFORE BUYING THAT POWER MOWER, SEE THE SELECTION AT MC & MC
5 FAMOUS BRANDS TO CHOOSE FROM
16 DIFFERENT MODELS EACH TO SUIT A PARTICULAR NEED
DON'T FORGET THE PURCHASE OF A DUO-TRIM
"WIND-TUNNEL" ACTION POWER MOWER
Entitles you to a choice of a bonus gift worth $10.95.
DUO-TRIM ECONOMY MODEL 18 ROTARY MOWER, with 1¾ h.p. motor is only
$97.95
Mc & Mc
Everything for the Gardener.
1400 GOVERNMENT 4-1111

WHEELBARROWS
METAL TRAY
RUBBER TIRE WHEEL
This is an outstanding Value at $11.95
DICKINSON & DUNN
Back of The Bay on Arena Way

HOWARD ROTOVATORS
A Complete Line Available in All Sizes
BUTLER BROTHERS SUPPLIES LTD.
3516 Quadra 3-6911 Keating Crossroad Keating 90

GARDEN POWER EQUIPMENT
Sales, Parts and Service
ROTOTILLERS, ROTOHOES, ALSO ARIENS TILLERS
POWER MOWERS, POWER SPRAYERS
Frazer Tiller Parts and Service
HORWOOD BROS.
Government at Herald
Phone 3-4021

GREENHOUSES, RAFTERS, FLATS, stakes, good stock of cedar. Fencing a specialty. Saanich Lumber Yards Ltd., 3041 Douglas, 5-2486.

LARGE BRITISH SOVEREIGN strawberry plants. R. Crawford, Saanichton.

GARDEN TRACTOR WITH ALL attachments, $65. 9-4251.

FLOWER POTS, ALL SIZES. WINE jugs. 4-6218 evenings.

GEM ROTOVATOR. GOOD AS new, half price. Keating 221Y.

CARROLL RIGHTER'S ASTROLOGICAL FORECAST

MONDAY, APRIL 23, 1956

ARIES (March 21 to April 19)—Early, contact associates and get their views on how best to attain your mutual objectives. The afternoon and evening then avoid spending more than you can afford for amusements or trying to win someone's favor. It wouldn't help.

TAURUS (April 20 to May 20)—Plunge into all that concerns your own job, responsibilities and get more charm, art, modern methods into your surroundings. The late afternoon and evening finds a problem with one at home. Sidestep this argument if you want peace.

GEMINI (May 21 to June 21)—A.M. splendid for spending every spare moment getting your charm at new peak by treatments, haircut, beauty parlor, etc. Also for creative work. Later you find limiting condition from trouble on highway, argument with associate unless careful.

CANCER (June 22 to July 21)—A.M. get everything in shipshape condition at home to which note of added affection, art, more charm is added. Later you find that stubborn acquaintance causes melee over finances if you permit. Stick to your own home and get relaxed.

LEO (July 22 to Aug. 21)—All kinds of shopping, errands, conferences, statements can be made as you most desire during the a.m. Then the rest of day, evening brings potential tension over worldly matter, with authority, etc. Avoid clash with law, executive,

VIRGO (Aug. 22 to Sept. 22)—Fine a.m. for you to get right down to the specific items and details of your own job which await your attention. Also study improved budgeting. P.M. finds you looking to new outlets but don't neglect secret duty. Both can be arranged by thought.

LIBRA (Sept. 23 to Oct. 22)—A.M. is excellent time for you to go right after what you want. Let nothing hold you back now. The afternoon, evening finds you torn between being with friends and some responsibility you've assumed. Get both done by sensible systematizing.

SCORPIO (Oct. 23 to Nov. 21)—A.M. finds out just where you stand with all others without disclosing your own attitude this morning. Afternoon and evening then finds you involved in hassle between partner and official unless you nonchalantly steer clear, which is easy.

SAGITTARIUS (Nov. 22 to Dec. 21)—Consult with fine friend about joint enterprise or how to get personal desire of your own early. After noon you are in period in which you have poor judgment concerning everyday chores. Get more advice from experts. Listen . . .

CAPRICORN (Dec. 22 to Jan. 20)—Now you really can get your public and wordly affairs during the morning as you most desire them. Contact officials, executives and be conscientious. P.M. brings some conflict between others on whom you depend and personal desires.

AQUARIUS (Jan. 21 to Feb. 19)—This is your morning to really get whatever data is available that can be used to your advantage in the future. Do nothing to disturb the harmony of existing conditions at home tonight or you have fixed trouble. Be gentle.

PISCES (Feb. 20 to March 20)—Pay bills, look after accounts, arrange joint efforts as you most desire them this morning. Then the afternoon and evening require you act carefully on highway or with others or you can have accident or needless separation.

IF YOUR CHILD IS BORN MONDAY

Monday's child is one of those attractive youngsters who will have a charmed life in early days and who will be a delight to everyone who meets him or her. Make sure you early teach work connected with neatness, fine finish and entertainment matters since your progeny will always desire to have everything in tiptop shape about him, or her, and will do best at vocations that bring out this natural talent. This child will always want to be with someone, never alone, so be sure you early teach value of high-principled associates.

28 N GARDENS and SUPPLIES

MOWER SALES AND SERVICES

LAWN MOWERS PROMPTLY sharpened, collected and delivered
PRICE'S KEY SHOP
847 Fort 4-6221

BEST BUY IN POWER MOWERS is Toro from the Service Centre and Lawnmower Hospital Corner Broad at Cormorant Phone 3-5552

NURSERY STOCK

FRUIT TREES — APPLES, PEARS, plums, cherries, peaches, priced from $1.50 to $2.50. Good variety of ornamental shrubs. Layritz Nurseries, 772 Fort. 4-3733.

NOW REOPENED
THE SHRUBBERY
With Quality Nursery Stock, Fruit Trees, etc.
757 FORT 3-5915

PLOWING, ROTO-VATING AND CULTIVATING

EXPERIENCED ROTOVATing, powerful machine, reasonable rates. Enters small gates. R. Owens, 4-8588.

ROTOVATING, CULTIVATING, rototilling. Norm's Tractor Service, 3-4472 and 3-1097.

MacFARLANE TRACTOR 2-7808 Plowing, backfilling, rotovating.

SHINGLES TRACTOR SERVICE Plowing, Rotovating. 9-1673

GARDENS ROTOTILLED. A. HANsen Phone 7-2430

ROTOTILLING, FOR A GOOD job, call W. Bowes, 2-8751.

GARDEN PLOWING OR ROTAtory. Phone 3-4263.

PLOWING, ROTOVATING
Bill Meadows — 9-3383

ROTOTILLING, FAST, EFFICIENT service, powerful machine. Phone Sidney 92H.

GARDEN ROTOTILLING, DAY OR evenings. Miller Bros. 9-2522.

PLOWING, CULTIVATING, BACKFILLING, CARLSEN, 2-5445.

28 N GARDENS and SUPPLIES

SEEDS, BULBS AND PLANTS

S AND P FOR GARDEN NEEDS! Onion sets are in, also full selection of shrubs, bulbs and plants, fertilizers, S. and P. Grass Seed, and Vegetable Seeds. Shop now at Scott & Peden Ltd., 506 Cormorant St. Phone 4-7181

BRITISH SOVEREIGHN STRAWberry plants from certified stock, $3 per 100. J. S. Edwards, 5345 Hamsterly Road.

FOR SALE — WELL-ROOTED holly cuttings of English, smooth-leaf Dutch varieties. Sun-Pocket Holly Farm, Hilliers, B.C.

GERANIUMS 25c, PALAGONIANS, 30c; Marguerites, 15c. 2-2443.

TOP SOIL, ROCKS AND FILL

TOP SOIL PEAT SOIL MANURE rock, gravel, mushroom compost manure by the sack. H. Nixon 9-1937.

HAY, MANURE, SOIL, ROCKS, brick, fill, cinders. 4-5564, 7-2415.

TREE PRUNING AND SPRAYING

SCIENTIFIC PRUNING SPRAYing of shade, fruit trees. Trees felled chain saw, chemical spraying brush grasses, weeds, moss 2-1676 Charles A. Cowie 3-1668

28O FARM IMPLEMENTS

1955 Super "C" International complete with loader and manure fork $1,695
Massey 101. Good buy $495
Ford 9N. Reconditioned $650
Massey Seed Drill, w/fert and grass attachment. Excellent condition $325
Ford Sidemount mower $150
Clifford Rotary Tiller, Model A3, with reverse gear. $395
Ward Garden Tractor with plow, cultivator and set of hoes. A Bargain $100
Mayhew, Strutt & Williams, Ltd.
2312 Douglas St. Phone 4-3922

SIDE GLANCES By GALBRAITH

"My father has a terrible temper—I hope he never storms in here raving about a bad report card!"

28O FARM IMPLEMENTS

ATTENTION FARMERS AND FRUIT GROWERS
BUTLER BROS.
ARE IN A POSITION TO GIVE YOU SPEEDY AND EXPERT SERVICE ON YOUR TRACTOR AND IMPLEMENTS. WE HAVE A WELL-EQUIPPED SHOP AND COMPETENT MECHANICS. YOU CAN BE CONFIDENT OF A GOOD JOB AT PRICES THAT ARE REASONABLE
BUTLER BROTHERS SUPPLIES LTD.
Keating Crossroad—Keating 90

Howard Rotovator, reconditioned, installed $375.00
Howard Rotovator, as new $650.00
Ferguson Angle Dozer Blade, hydraulic $185.00
Gibson Tractor with dual rear wheels, hydraulic loader and blade. A-1 $575.00
7-h.p. M.E. Tiller, reconditioned $225.00
Simplicity Garden Tractor, W/ cutter bar plow and cultivator $225.00
F & F TRACTOR EQUIPMENT LTD.
2940 Douglas 3-7842

USED 2" IRRIGATION PUMP, 60-g.p.m 6-h.p. Wisconsin, 3-h.p. 3,600 r.p.m. three-phase 220-440 volts, push-button control for irrigation pump, good condition, $100; Pierce & Stout portable aluminum irrigation tube, fittings Economy Irrigation Sprinklers, for all purposes.
SMITH BROS. FOUNDRY LTD.
632 Pembroke St 4-1625

LARGE ARIEN ROTOTILLER AND business for sale. 664 Kenneth.

SET OF STEEL WHEELS FOR Ford tractor with lugs, $50. 8-2193

JOHN DEERE IS THE BEST BUY RAMSAY MACHINE WORKS LTD

28 R TOOLS for SALE or RENT

ALL TYPES OF TOOLS FOR RENT
ROBERTS MACHINERY
2507 Government 4-4812

LARGE CRAFTSMAN WOOD lathe and ½-h.p. motor, all turning chisels and accessories, $125. Phone 9-1791.

RENT A CHAIN SAW. RAMSAY MACHINE WORKS LTD. 4-5314.

28X MISCELLANEOUS FOR SALE

Woodward's USED APPLIANCE SHOWROOMS

TV FLOOR MODELS (FULL WARRANTY)
Chisholm 21" console $215.00
Rogers Majestic 21" console 224.00
ELECTRIC RANGES
Acme range, 4-burner, with well 82.00
Cottage range, as is 39.00
McClary and Acme ranges, each 74.00
Frigidaire table-top range 89.00
Westinghouse table-top range 99.00
OTHER RANGES
Moffat de luxe gas range 114.95
Fawcett coal-wood 69.00
Enterprise oil-gas combination 109.00
Gurney oil-gas combination 109.00
Clare Jewel sawdust range 45.00
Findlay wood, coal and gas combination 89.00
Moffat high oven gas 35.00
WASHERS
Bendix Economat automatic washer 119.00
Locomotive Gyrator, white enamel 48.00
Gain-A-Day with pump 63.00
ABC washer 45.00
ABC semi-automatic, square tub 99.00
Vacuum cleaners, upright and tank types, from 5.00
LATE MODEL RECONDITIONED WASHERS
Beatty washer with pump 55.00
Westinghouse 59.00
Viking 53.00
Beatty 48.00
Gain-A-Day 59.00
Maytag 55.00
RADIOS
Electrohome console 49.00
Crosley 28.50
Philco 35.00
Marconi 25.00
Others as is 10.00
RCA Victor combination, 78 rmp 49.00
TV'S
17" Victor mantel 119.00
17" Westinghouse consolette 145.00
21" Philco 198.00
21" Sylvania 198.00
21" RCA Pickford 219.00
21" Admiral 155.00
Dominion small piano 265.00
16" lawnmowers (new) 16.95
New electric trimmers 29.95
Treadle sewing machines, excellent condition 25.00
Several electric motors, each 8.95
See Our New Family Boats, from $98
Low Down Payment—Easy Terms
750 PANDORA 2-8932

WHAT DO YOU NEED?
All new! Galvanized and black fittings; sinks, basket strainers; sinks, rolled and flat rim with backs; cast iron and sheet steel, enamelled. Chrome plate swing-spot faucets.
SPECIAL!
COPPER BOILERS, cheap $75
Toilet and tank; combination laundry tub and sink.
REDUCED PRICES!
All New Stock!
VICTORIA PLUMBING CO. LTD.
1805 Cook Street 4-1553

SPECIAL
Fancy tomatoes, 23c tube; No. 1 asparagus, 23 cents lb.; premium wieners, 33c lb.; Newtown apples, 4 lbs. 39c; cooking onions, 5-lb. bag, 15c; No. 1 Netted Gems, 10 lbs., 55c; Heinz tomato soup, 4 tins, 49c; ice cream, two bricks 49c. The best place to shop is Outdoor Super Market 3475 Quadra, open 10 to 10 daily

$25 FOR YOUR OLD BOILER
On a new glass lined No. 40 electric water heater. Regular price $159.50, less $25 trade-in. You pay only $134.50.
DELTA ELECTRIC
714 Cormorant St. 4-7416

IT'S HERE!
The greatest sink value ever! A genuine Youngstown Kitchens 42" steel cabinet sink with drawer and faucets, etc., complete for only $89.95 See it now at W R. Menzies and Co Ltd. 911 Fort St. 3-1112.

LAWN-BOY ROTARY POWER mower, new condition, $55; folding dining room table, new, $57; chrome kitchen table, 3 chairs, $22; chest of drawers, $6.50; lovely wood brass coal scuttle, $7.50; stamp collection, $3,000, trade for business or property. 2-3807.

ELECTRIC STOVE, NEW CONDItion, cost $200; carpet, 5'x7', hard twist wool, three months old, cost $60; fireplace, four-piece; two hearth dogs; wood carrier, brass, nearly new, cost $45; three-piece modern bed. Leaving very soon. What offers? 4-0948.

COMBINATION ELECTRIC STOVE and garbage burner, folding metal cot and mattress, wall bookcase, holds 200 volumes; set of Stevenson, some O. Henry's and other books; axe, wash boiler cooking utensils. All fine for camp. 3-8274.

UTILITY EXTERIOR PAINT FOR fences, garages, etc. Available in several colors. Economically priced at $4.95 per gallon.
SHERWIN-WILLIAMS STORE
Opposite Rose's Phone 4-3013

GARBAGE BURNER HEATER with fan-type oil unit installed, complete with auto-pulse and tank, $35; also, as new, British India 6' by 9' rug, $50. 7-2259.

ROYAL QUIET DE LUXE PORTable typewriter, good condition, late model. Carrying case and new metal typing table included, $80 4-5076.

TUDHOPE ELECTRIC RANGETTE, 2 burners and oven; dining room table, 32" wide, 50" long, with one leaf extension. 8-2239. No Sunday calls.

28X MISCELLANEOUS FOR SALE

EATON'S
Trade-In Department
636 Broughton St.
An excellent selection of low-priced house furnishings and appliances.
REFRIGERATORS
1 Prestcold, 3½ cu. ft. $144.00
1 Frigidaire, 9 cu. ft. 169.00
1 Stewart Warner, 7 cu. ft. 79.00
1 Gibson, 8½ cu. ft. 169.00
1 Supreme, 8 cu. ft. 199.00
1 Frigidaire Super, 9 cu. ft. 199.00
1 Northern Electric 50.00
1 Kelvinator 30.00
3 well-known makes, as is, each 19.00
4 ice boxes, each 5.00
WASHERS
1 Viking Automatic 259.00
1 Westinghouse 159.00
1 Bendix 50.00
1 Easy Spin Dry 125.00
1 Inglis 25.00
1 Connor, with pump 69.00
1 Princess, with pump 60.00
1 General Electric 45.00
7 Mechanic's specials (fix repairs yourself and save!) Each 10.00
RADIOS, COMBINATIONS AND TV
1 Marconi Console Radio $ 25.00
1 General Electric Radio 25.00
1 General Electric 17" Television 159.00
1 Viking 21" Television, blond 229.00
1 Stewart Warner 21" Television 225.00
1 Viking 21" Television, table model 149.00
1 Marconi 17" Television, table model 129.00
1 Electrohome 3-Speed Combination 150.00
1 Viking Single-Speed Combination 95.00
1 Electronic Single-Speed Combination 69.50
FURNITURE
1 3-piece bedroom suite, bed 4' 6" 20.00
1 vanity and stool 35.00
1 chesterfield chair 5.00
1 2-piece chesterfield suite 30.00
1 chesterfield only 35.00
3 treadle sewing machines, each 15.00
1 coffee table 15.00
1 5-piece kitchen set 12.50
2 chests of drawers, each 60.00
2 coffee tables, each 14.99
1 3' felt mattress 10.00
1 used carpet, 9x9 feet 10.00
Linoleum remnants, $1.00 to 26.00
PIANOS
1 Steinbach 125.00
1 Palmer 125.00
1 Reed and Sons 150.00
1 Starck 249.00
1 Craig 275.00
RANGES
1 Findlay electric cottage range 89.00
1 Heatwave electric cottage range 79.00
1 Moffat gas cottage range 69.00
1 Findlay gas 30" range 89.00
1 Heatline electric 30" range 189.00
1 Heatwave electric cottage range 89.00
1 Magic Chef gas range 100.00
1 Westinghouse electric range 150.00
1 Westinghouse electric cottage range 98.00
1 Findlay coal and wood and gas range 75.00
1 Beach coal and wood range 30.00
1 Moffat coal wood and electric range 39.00
1 Gurney coal and wood range (as is) 15.00
1 Jewel coal and wood heater 29.00
1 Fawcett coal and wood range 29.00
1 Beach gas range, table top 125.00
1 McClary oil and gas combination range 75.00
MISCELLANEOUS
1 Jewel wood and coal heater 29.00
1 Frontialini accordion 125.00
1 Duo-Therm oil heater, with blower 100.00
1 Douglas dryer 125.00
1 Meadows ironer 35.00
T. EATON CO.
CANADA LTD.
Trade-In Department
636 Broughton St.
Opposite the Coach Lines Depot

AT EATON'S
USED STORE FIXTURES FOR SALE!
6, 8, 10-foot glass counters, 8 and 10-foot wood counters.
Phone 2-7141, Local 334 for inquiries—or call at the Service Bureau on the Mezzanine Floor, above the Drug Department.
T. EATON CO.
CANADA LTD.

TODAY'S SPECIAL
Full de luxe 40" G-E Range with deep well cooker, high-speed elements, automatic clock control even heat oven. Used 4 months. New range warranty was $459.50. Special $299.50
HUDSON'S BAY COMPANY
Used Appliances, Third Floor

'FLEXALUM' VENETIAN BLINDS
PLASTIC OR COTTON TAPES — NYLON OR COTTON CORDS
The "Twi-Nighter"
The New, Improved Venetian Blind
FREE ESTIMATES
Variety Wood Products
133 KINGSTON ST. 4-1833

CRAFTMASTER CIRCULAR SAW, stand, motor; oil range; Winnipeg couch; converto and chairs to match; other articles. 1440 Gladstone.

WASHING MACHINE, $15; TWO wash tubs, $5; sewing machine, $15; Winnipeg couch, $4; double mattress, $3; hotplate, $4; fruit jars, $3; bedroom suite, $95. 2-9983.

FOR SALE—265 MINK CAGES. One No. 242 meat grinder. One 3-h.p. Westinghouse elec. motor. Mollard, Stelly's Crossroad, Saanichton.

CABINET VICTOR RCA RADIO, $15; schoolgirls' cotton dresses, etc. Goodwill Enterprises, 143 Menzies Street 5-2832.

FAMILY CLOTHING, SHOES, dishes, high-class crib, nice carriage, real bargains. Thrift Shop 214 Menzies.

DE LUXE OIL RANGE, WHITE enamel, outside tank, stand. Stanley combination plane, 55 cutters, new, $65. 5-2375, 2810 Shelbourne.

ONE DOUBLE MATTRESS GOOD condition with spring and end; also washing machine and dog kennel. Phone 3-1586 anytime Sunday, Monday after 5 p.m.

DOMESTIC SALES HARDWARE and Gift Shop 28 Burnside W closed Mondays Open all day Wednesday Friday night to 9 p.m

USED WASHING MACHINES $19.95 and up. Used console model radios, $9.95 and up Kent's Ltd. 742 Fort 3-3513

ADDING MACHINES CASH REGisters, scales power meat saws, tenderizers slicers, etc. C. G Owen & Son. 939 Johnson 3-9353

THE BOOK OF THE MONTH!—"How to Fiberglas Your Boat." Get your copy now at Industrial Plastics, 580 Johnson.

A BARGAIN IN A BENDIX FULLY guaranteed automatic washer, $100. Perfect condition. Box 1366, Victoria Press.

FOR THE BEST CHICKENS AND turkeys in town
STUART'S MEAT MARKET
1402 Douglas 3-9213

28X MISCELLANEOUS FOR SALE

MAIS
USED APPLIANCE
TV AND RECORD PLAYERS
17" Addison $125.00
Northern Electric 21" console $225.00
RCA 17" on stand $179.50
Radio-record player combination $79.50
Radio-record player combination $199.50
4 Radios $12.50 and up
RANGES
Gas range and gas refrigerator. Both for $59.50
Gurney cottage range $99.50
Moffat Roper gas range $129.50
Hotpoint Combination Coal and Electric $79.50
Norge 40" electric range $89.50
Wood and coal range $19.50
1 Wood and coal range $59.50
G-E 40" automatic electric range $185.00
Moffat 40" electric automatic range $269.50
1 AMCA rangette $25.00
REFRIGERATORS
Refrigerator $109.00
Refrigerator $125.00
1 only, two-hole Universal freezer $129.50
WASHERS
1 Westinghouse Automatic washer, as new $199.95
1 Bendix automatic washer $119.50
Washers from $29.50
1 Ice box $10.00
1821 Cook St. Phone 2-4131, 2-8790

Used Appliance Specials at Mc & Mc
Easy Washing Machine, Good working order $19.95
Universal Vacuum Cleaner $14.95
Wood and Coal Range $24.95
Frigidaire, 6 cu. ft. $118.95
Wood and Coal Range $74.95
Major Appliance Dept.
Mc & Mc
1400 GOVERNMENT 4-1111
Free Customer Parking Lot
Enter from Cormorant Street

JEUNE BROS.
A new shipment of GARDEN FURNITURE has just arrived! We assure you it is well worth a trip to 566-570 Johnson St. to see the latest styles and fabrics. Black, white, chrome, copper and brass finish metal chairs, settees, recliners, in canvas, Saran and other smart coverings.
Be sure to see these before you buy!
JEUNE BROS.
566-570 Johnson 4-2810 4-4632
Canvas Goods Since 1886

Have You seen the New Kirby Vacuum Cleaner and Polisher?
Features quieter motor, increased suction, re-designed polisher. Lifetime insurance. Liberal trade allowance. For free demonstration
PHONE 2-7622

Sailing! Sailing! Over in Harrison's Yacht Springs
Model power boats and classic sail boats in easy kits for the beginner, or detailed craft to challenge the most ardent hobbyist.
HOBBIES & CRAFTS UNLIMITED
741 View 2-7832

CRINKLED CREPES
Plain and patterned, suitable for children's wear and ladies' house coats.
45c and 55c Yard
BARGAIN BUYS
648 CORMORANT STREET
Opposite City Hall

SALE!
NEW HANDBAGS
All leather bags $5.95
Morocco, calf, etc. Suede lined for long life.
JOHNSON LEATHER GOODS
Douglas Street opposite Eaton's

G.E. De Luxe Refrigerator
9 Cu. Ft. — $125
357 Linden Avenue 4-0440

ZEISS CAMERA, SUPER IKONTA-B, 2.8, built-in range finder, leather case, $70. 9-3842.

80 SPLIT CEDAR FENCE POSTS for sale, 20c apiece, at 721 Linden Avenue.

FROST KING ICE BOX, $10. Phone 4-3997.

FRESH NATURAL MILK. A GOOD drink for young and old. Delivered. 9-3747.

BEEF BY SIDE OR QUARTER; hogs, half or whole; good for locker. Sell reasonably. 3-9005.

SMALL, LARGE USED TRUNKS, men's suits, sports jackets. Jane's Place, 1819 Douglas. 3-7034.

FOR SALE—FAST SERVICE. QUALity parts. Kent's Ltd. 3-3513 Service Dept., 742 Fort.

CHESTERFIELD BED, STUDIO lounge, carpet, kitchen cabinet 5-2537.

USED CAMERAS
VICTORIA PHOTO SUPPLY LTD
101 Douglas Street Phone 3-3242

FISH AND CHIPS ORDERS TO take out London Fish and Chips Cafe 3-8721

MODERNIZE YOUR WATCH WITH a new expansion bracelet. D. G. Pennock, Jeweller, 618 Yates.

A PLASTIC SIGN IS A SIGN OF good business. Industrial Plastics, 580 Johnson.

SEAMSTRESS ROTARY TREADLE, perfect sewer, $15. 2-6100, after 6 p.m.

DAVENPORT AND CHAIR, 3-PIECE chesterfield, lazyboy, washing machine. 4-3501.

COOLERATOR DE LUXE ICE BOX, very good condition, just like fridge, $15. 2-6019.

21-INCH TELEVISION AND ANtenna, $175; kitchen suite with buffet, $30. Phone 5-1069.

WATERLESS COOKING POTS, dresser, Singer treadle machine, $18. 2-3914.

PRESIDENT VACUUM WITH ALL attachments. New condition. Sacrifice, $40. 2-0747 or 1109 View.

USED BRICKS, BATHTUBS, sinks. 2-2838

TENT, EXTRA HEAVY, BELL type. No centre poles. $30. 4-1756.

BEES FOR SALE, 3038 CEDAR Hill Road.

CARPET, 15' x 13', AS NEW, $140. Phone 2-5902.

6-FT. BATH ON LEGS WITH FIXtures, as new. 7-3036.

1½ H.P. LAUSON AIR-COOLED engine, good condition, $32. 4-5617.

LLOYD BABY CARRIAGE, LIKE new. 427 Heather Street.

G-E JUNIOR RANGE, $50; 110 FT. garden hose, $4. 4-6685.

CHICKEN COOP, 12x12 FOR $150, good shape. 5-3203.

BLUE LLOYD BABY CARRIAGE, excellent condition. Phone 4-0362.

BABY CARRIAGE WITH PAD, enamel baby bath. 9-2311.

FOR PICTURE FRAMING, DIGGON'S.

KITCHEN CABINETS VARIETY Wood Products 133 Kingston 4-1833

ELECTRIC SHAVERS $6 UP ISLAND Trading, 1415 Government 4-5354

ORDER YOUR AWNINGS NOW! Victoria Tent & Awning, 2-8215.

28X MISCELLANEOUS FOR SALE

A.B.C. ELECTRIC
Household Appliance Repair Specialists 809 Port Street 4-3113.

TWIN CEMENT LAUNDRY TUBS with pedestal, also chrome swing-spout faucets, as new. 4-8239.

GARAGE FOR SALE, 12'X18', 3230 Wascana Street, east of Burnside.

FOR RUBBER STAMPS DIGGON'S.

29 WANTED MISCELLANEOUS

USED CLOTHING AND FURniture make work and wages for the handicapped. Call Goodwill Enterprises, 2-8315 or 4-1537.

TOP PRICES ALLOWED FOR YOUR old rug or furniture Phone 4-3111, Vogue Furniture.

WANTED—USED REFRIGERATOR in good condition. Reasonable. 2-9400.

JUNK CAR AND TRUCK WANTED. Immediately picked up. 4-9624.

WANTED—DINING ROOM SUITE, dark wood preferred. 4-0836.

CLEAN FILL WANTED ON TRENT St. off Haultain. 3-5967.

BEST DEAL FURNITURE, TRUNKS. Reliable Used Furniture, 3-6714.

WANTED — USED FURNITURE. Holland Bros. & Company. 3-0913.

HIGHEST CASH PRICES PAID for good used clothing. 2-2814.

GOOD BOOKS ALWAYS BOUGHT. Haunted Bookshop, 845 Fort. 2-1427.

CARPETORIUM BUYS GOOD USED rugs 3-2861

WANTED — QUANTITY OF DRAIN tile. 2-0526.

30 SWAPS

SWAP ELECTRIC WASHING MAchine for rotary power mower or sell. Also small glass front bookcase. Phone 2-9039.

I. E. L. SUPER-TWIN CHAIN saw. Sell or swap for a car or truck. Phone 2-3658.

SWAP OR SELL CAR RADIO FOR $25 or two 6.00x16 tires of same value. 2863 Delatre.

31A POULTRY HATCHING EGGS, ETC.

BUSINESS BRED CHICKS
Immediate delivery on all popular breeds and crosses Prices on request
Bolivar Hatcheries Ltd.
Box 860 New Westminster. B.C.

H & N NICK CHICKS
For best results and larger profits, Heisdorff and Nelson Nick Chick Leghorns Hamps Leg.-Hamp-Cross, Austra Whites, Barred Rocks and White Rocks Order now.
KRIEGER'S HATCHERY LTD.
Aldergrove, B.C.
Phone Aldergrove 3831

1956 PROMISES TO BE A PROFITable year for egg producers. Be sure you have our new strain cross pullet — a real money maker, from Canada's oldest Leghorn breeding farm. Write to Derreen Poultry at Sardis, B.C.

FEBRUARY AND MARCH hatched pullets—Hampshires, Leghorn-Hampshire crosses and other breeds Get these for early layers. Write for price list
RUMP & SENDALL LTD.
Langley Prairie, B.C

WE SPECIALIZE IN NEW HAMPshire chicks, hatching eggs. Comb's Poultry Farm and Hatchery, Saanichton, Keating 180.

WANTED LIVE FOWL AND roasters; top prices paid; weighed on your place Phone 8-1182

18 LAYING HENS, NEW HAMPshires and cross. 7-1746.

31B HORSES

WANTED—QUIET SADDLE HORSE for beginner. Must be reasonable price or will board free for riding priviledges. Keating 36-Y.

31C CATTLE

FAMILY COW, FRESH 10 DAYS, third calf. Good creamer. 9-3810.

31 DOGS

WHITE GERMAN SHEPHERD, 11 months. $50. 2636 Scott.

REGISTERED ENGLISH COCKER pups, 4 months. 826 Queens.

THE GREATER VICTORIA DOG Obedience Training Club. 3-7908.

31G CATS

NICE CATS AVAILABLE TO GOOD homes. C.P.L., 4-0932 or 3-4492.

31L CAGE BIRDS and AVARIES

BABY BUDGIES. ALL COLORS $3. 3-5406.

HEN CANARIES FOR SALE, $1 each. 7-1727.

32 MOVING AND HAULING

¾-1-TON MERCURY EXPRESS—New motor, perfect condition. Will rent to responsible party. For rates, contact Box 1986, Victoria Press.

34 HOTELS

Ritz Hotel, 710 Fort St.
FURNISHED APARTMENTS AND ROOMS 3-1021
Elevator Service Permanent or Transient

GLEN COURT HOTEL
$7 a week up 707 Blanshard St.
Phone 4-2225
Recently renovated and comfort-

ISLAND HALL HOTEL
Parksville, V.I., B.C.
Now is the time to make reservations for summer at Vancouver Island's most popular resort hotel, where beach is wide, sandy and warm, and right at hotel's doorstep. Hotel itself is commodious, hospitable, comfortable. Rooms with or without baths, all have running water, some in suites with baths, some extra large and specially priced for families. Ten per cent discount allowed on stays of a week or longer until July 1, and spring is lovely on the Island. Games, barbecue, etc. For reservations phone 46 or write Mrs. Mary Sutherland, Mrs. Eileen Allwood, owners-managers.

BEVERLEY HOTEL
In City Centre Moderate rates. Transient and permanent guests. Housekeeping rooms TV in lounge. 72 Yates Phone 4-0611.

THE GLENSHIEL, 606 DOUGLAS. A residential hotel providing every comfort for elderly people. 3-4164.

35 BOARD AND ROOM

YOUNG COUPLE IN MODERN home will board two young men, share room. Private entrance and shower. Excellent meals. 2-4040.

GROUND FLOOR ACCOMMODAtion, with or without private bath. Sunny lounges. Enjoyable meals. Reasonable. Newport Ave. 3-5254.

THE GLENSHIEL LODGE, 701 SEA Terrace A lovely residence for elderly people, married or single. Very moderate rates Phone 3-2631.

BOARD AND ROOM FOR ELderly couple, or two retired gentlemen, private home. 5-3210.

EXCELLENT ROOM AND BOARD, TV and other home privileges. $65 month. 2-5725.

A RETIRED COUPLE WILL BOARD another retired person. Reasonable rates. Bungalow. 2-9723.

ROOM AND BOARD FOR WORKing men. Near Parliament Buildings. 3-4465.

ROOM AND BOARD IN QUIET home for woman, non-smoker. 3-6174.

ROOM AND BOARD FOR WORKing man. TV. 3-7345.

ROCCABELLA. VACANT, SINGLE room, with full board. 4-0030.

SLEEPING ROOM, BOARD OPtional. James Bay. 4-3731.

CRAIGMYLE, 1037 CRAIGDARroch. Hot and cold water 4-0031.

GOOD ROOM AND BOARD FOR business man. 2-6424.

ROOM AND BOARD, WORKING men. TV. 4-6663.

FIRST-RATE ACCOMMODATION. Good full board. Central. 4-6841.

36 ROOM AND BOARD WANTED

BOARD AND ROOM FOR YOUNG single man, recently out of hospital. Nursing care not required. Within three-mile radius of Jubilee Hospital preferred. Box 1988, Victoria Press.

ACTIVE ELDERLY LADY WISHES warm, comfortable room. Has own furniture. Oak Bay or Fairfield. 3-3607.

37 ROOMS TO RENT FURNISHED

$10 WEEKLY AND UP
Lots of Heat and Hot Water Telephone and Elevator Service Comfortable, Newly Decorated
ROYAL OLYMPIC HOTEL Johnson at Douglas Phone 4-1187

650 LINDEN AVE. ONE AND TWO-room suites. Contact Mr. Young, on premises. Pemberton, Holmes Ltd., 1002 Government St. Phone 4-8124.

TWO ROOMS, SUITABLE FOR lady. 1162 McClure Street. See Mrs. Southwell on premises. Pemberton, Holmes Ltd., 1002 Government St. Phone 4-8124.

FRONT ROOM, NEAR SEA. FAIRfield. Business person. $38. 3-6201.

FURNISHED BEDROOM, $7 WEEKly. Phone 5-2154.

BRIGHT, CLEAN ROOM—BUSIness gentleman. 4-7442.

38 HOUSEKEEPING ROOMS TO RENT FURNISHED

BRIGHT FRONT ROOM ON BATHroom floor with single or twin beds. Light, heat, linen, gas range, near Arena. Vacant. 4-0722.

LARGE BED-SITTING ROOM, fireplace, separate kitchen, ground floor: Light, hot water inclusive. $45 per month. Rates to old age pensioners. Adults only. 5-1104.

LIGHT HOUSEKEEPING ROOMS, warm, clean and quiet, $7 and $8 weekly. Middle-aged or elderly tenants preferred. Scott Apartments, 2-1221.

COSY ROOMS IN FAIRFIELD, beside park. Everything found. Sink, electric rangette. Adults. 3-3220.

LARGE, BRIGHT HOUSEKEEPING room, close to Buildings; everything supplied; $30. Garage available Men only. 2-0386.

LARGE BRIGHT HOUSEKEEPING room, includes linen. 232 Superior Street. 2-7633.

TWO NICE ROOMS, NEXT BATHroom, opposite St. Joseph's Hospital. Adults. $35. 867 Humboldt St.

JUBILEE — REDECORATED ALL supplied. Phone 3-8234 or 5-2023. 1046 Clare Street, evenings.

LARGE, BRIGHT ROOM, BALcony. Phone Sunday or evenings. 3-2843.

BEAUTIFUL ROOM; LIGHT, HEAT, hot water, gas stove, cooler. 405 Michigan.

LARGE HOUSEKEEPING ROOM—Use of refrigerator. Electric plate. 3-8377.

LARGE, BRIGHT ROOM, FULLY furnished, including bed linen. 2-5673.

NICE HOUSEKEEPING ROOM FOR working person. $25 per month. 3-0241.

MAIN FLOOR, NEAR SHOPPING centre and bus Fairfield, business lady preferred. 2-5341.

LARGE ROOM, KITCHENETTE, sun porch, hot and cold water. Suit business girl. Close in. 4-5750

PLEASANT HOUSEKEEPING ROOM facing park $25. 332 Douglas, 2-5214

LARGE BRIGHT ROOM, QUIET, central. Garden available. 2-2687.

TWO LARGE ROOMS, CLOSE IN, reasonable rent. 2-3343.

WARM ROOM NEAR PARK, Buildings, St. Joseph's. 4-9597.

LIGHT HOUSEKEEPING, FRONT, main floor. Close in. 3-4897.

HOUSEKEEPING ROOM, YORK Hotel, City Centre, 711 Johnson St.

BRIGHT HOUSEKEEPING ROOM with balcony. 2315 Wark. 2-4679.

TWO ROOMS, UPSTAIRS, GAS, sink. 521 Simcoe. 3-5504.

HOUSEKEEPING ROOM, BEDDING, dishes, working person. 4-4742.

WARM, QUIET, FACILITIES CLOSE. All found. Steady, transient. 2-0547.

38A HOUSEKEEPING ROOMS FOR RENT UNFURNISHED

2 UPPER, NEWLY DECORATED, some furniture. Quiet congenial atmosphere, especially suitable for elderly people. Store and bus nearby. 507 Montreal St.

TWO ROOMS, CLOSE IN, BATH, hot water. $28. Box 1351 Victoria Press.

39 HOUSEKEEPING ROOMS WANTED, FURNISHED

WANTED HOUSEKEEPING ROOMS, two teachers, July-August 7. Box 1092, Victoria Press.

40 FLATS AND APARTMENTS TO RENT, FURNISHED

MONTROSE APARTMENTS — Attractive, furnished bachelor and one-bedroom suites, available May 1, $66 and $75 per month. Apply to Suite No. 4, 1120 Blanshard Street.

NEAR TOWN—Well-furnished one-bedroom suite on the ground floor in a lovely garden setting. Available June 1 for six to nine months. $125 per month.

ROCKLAND AVENUE — Spacious attractively furnished one-bedroom suite in quiet location. Available May 1 for five months. $90 per month.

ROCKLAND—OAK BAY: Compact, well-furnished one-bedroom suite with private balcony. Available May 15 for four months. $80 per month.

Contact Rental Dept.
KER & STEPHENSON, LIMITED
4-4127

MONTROSE APARTMENTS — NEW ultra-modern fully-furnished and heated two-bedroom apartment in quiet downtown location. This suite is equipped with electric stove and refrigerator. Tile bathroom with colored fixtures, wall-to-wall carpets throughout and electric fireplace in living room. $110 per month. To view see caretaker, Suite No. 4, 1120 Blanshard Street.

COLLINGWOOD APARTMENTS—Fairfield: Ultra-modern one-bedroom suite. TV included. On bus route and walking distance to town. $115 per month.
Contact Rental Dept.,
KER & STEPHENSON, LIMITED
4-4127

SUPERIOR SPACIOUS WELL-furnished flat, three rooms and bathroom. In good district, near bus, park, sea, schools. Walking distance town. Private entrance. Heat, constant hot water, light, gas, use of phone. Suit working couple, teachers or retired couple. Available May 1. 4-8404.

SEA VIEW LOCATION
Close to the Uplands. We are pleased to offer this de luxe furnished apartment consisting of a large living room, attractive kitchen, cupboards finished in yellow arborite. Pembroke bathroom and spacious bedroom. Carpets to the wall and tastefully decorated. Includes Fridge and electric stove. The rent is $115 per month, which includes heat, water, electricity and garage. Please contact Olympic Homes at 2-8217 days, evenings or Sundays.

ATTRACTIVE, WELL-FURNISHED apartment. Moderate weekly or monthly rates. Garage, laundry facilities, maid service. Near Colwood Corner shopping centre and golf course. 8-1531.

BEACH DRIVE — GROUND FLOOR suite, 2 bedrooms, available for four months, from May 1. Adults only. Rent $95, includes phone. Swinerton & Co. Limited. 3-7181.

DE LUXE, MODERN SUITE, CLOSE to stores, park. Low off-season rates. By day, week. Optional TV. Thunderbird. 4-0632.

TWO-ROOM FURNISHED SUITE, with utility room and use of refrigerator. $40 a month, at 1190 Fort St., 5-3230.

LARGE BED-SITTING ROOM, KITchenette, own entrance and facilities. Good location. Suit couple. $45 monthly. 3-0767.

BRIGHT THREE-ROOM SUITE. Light, heat, water supplied. Private bath. Buses near. Phone 3-5440. 702 Wilson.

FOR DISCRIMINATING TENant, three rooms and bath, beautiful surroundings and view on Rockland Ave Six months or longer. 4-0642.

OAK BAY — THREE-ROOM SELF-contained furnished apartment, electric stove and refrigerator, private entrance, $60 per month. Phone 2-5537.

TWO ROOMS, FURNISHED, UPstairs. Self-contained. $45 a month. 1414 Gladstone. Apply basement suite.

GROUND FLOOR APARTMENT. Three rooms furnished, self-contained. Private entrance. Gorge waterfront. Business couple. 3-7310.

2 ROOMS, KITCHENETTE, NEAR bus and shopping centre. Fairfield. Suitable one business lady. $40. 2-5341.

FAIRFIELD, WALKING DISTANCE, two rooms. Very clean. Suit quiet lady employed. $45. 1032 Collinson. Phone 3-7683.

THREE-ROOM SUITE, BRIGHT, all freshly decorated. Share bath, own entrance. Quiet people prefered, non-drinkers. 495 Dupplin.

ONE ROOM, KITCHENETTE, $19. Automatic heat and hot water. Near Hillside-Quadra. 3-5910.

MODERN SIDE-BY-SIDE DUPLEX. Carport, light. $45. Saanichton. Mrs. Baxter, 4-7110.

DE LUXE SUITE, OAK BAY SEAfront. Fully furnished. 4-5711.

TWO LARGE ROOMS, MODERN gas range, Frigidaire, quiet home. $45 and gas. 1449 Pembroke.

THREE-ROOM SUITE, OIL-O-Matic heat, washer. Gorge district. 5-2543.

GIRL WANTED TO SHARE SUITE. Large, close in, all found. Reasonable. 3-0212 after 5.

BACHELOR SUITE, ELECTRIC range and refrigerator. Close in. 3-6469.

ONE COMPLETELY FURNISHED de luxe one-bedroom suite available April 30. 3-4928. Olympic Homes.

TWO ROOMS, ELECTRIC RANGE, shower bath, 1330 Pembroke. 2-0729.

WINTER RATES, CHILDREN WELcome. Island Auto Court. 8-2151.

CLOSE IN, TWO-ROOM SUITE. Rent $35. 820 Balmoral.

SELF-CONTAINED SUITE IN PRIvate home, Esquimalt. 2-4011.

SELF-CONTAINED TWO-ROOM suite. 5-1070, 760 Hillside.

40A FLATS AND APARTMENTS TO RENT, UNFURNISHED

Side-by-Side Duplex. Four rooms. Wired for electric stove. Available May 1. One child considered. Gonzales district. $75 per month.
3498 Lovat Ave. — Two-bedroom heated apartment. With electric stove and refrigerator. Available May 1. One small child considered. See Mrs. Benn. $72.50 per month.
Side-by-Side Duplex.—Miles Street, Esquimalt. Two bedrooms. Electric stove. Furnace. Adults only. Available May 1. $80 per month.
Pemberton, Holmes Ltd.,
1002 Government St. Phone 4-8124

ESQUIMALT—Ground floor, self-contained three-room suite, at bus stop. Immediate possession. $45 per month.
JAMES BAY — Michigan Street: Modern one and two-bedroom suites with electric ranges and refrigerators. Wired for TV. Close to Parliament Buildings. $72 and $85 per month.
Contact Rental Dept.,
KER & STEPHENSON, LIMITED
4-4127

ROSS APARTMENTS
Oak Bay Avenue
Completely new one-bedroom apartments now available. Automatic laundry, G.E. ranges and refrigerators. TV hook-up included. Rent $87.50.
BROWN BROS. AGENCIES LTD.
3-1816
Eves., Jack Vaio, 3-0805.

WALLMERE APARTMENTS — New de luxe one-bedroom suite. Eastdowne and Haultain. $90.
TRELAWNEY APARTMENTS — De luxe one-bedroom suite. 1266 Newport Avenue, Oak Bay. $95.
LUXOR MANOR — Two-bedroom suite. Available May 1. $93.50.
BROWN BROS. AGENCIES LTD.
1125 Blanshard St. 3-1183
or Mr. Vaio, 3-0805

OAK BAY SEAFRONT
De luxe seven-room suite, two bathrooms, living room, dining room and two of the bedrooms have unobstructed sea view, also balcony. Insulated for sound and has all the features of a well-appointed house including ample cupboards. Phone 3-3655 for information.

MANOR ROAD
Four-room suite excellent view. Large living room with open fireplace, one bedroom, dining room, kitchen with electric stove and refrigerator, bathroom. Garage, front porch and enclosed rear porch. Small child welcome. 2-3933.

OPPOSITE JUBILEE HOSPITAL and available May 1. Attractive, spacious bachelor suite. Wall-to-wall carpet. Excellent condition throughout. Laundry and storage facilities in basement. Rent $70 per month. Hagar & Swayne Ltd., 4-0531.

AVAILABLE NOW OR MAY 1. Attractive three-room suite in quiet apartment block. Excellent condition throughout. Laundry and storage facilities. Rent $75 per month. Hagar & Swayne Ltd. 4-0531.

VANMEARE MANOR. MODERN one-bedroom suite, equipped with electric range and refrigerator, close to town. Immediate possession. $80 per month.
Contact Rental Dept.
KER & STEPHENSON LIMITED
4-4127

PLEASANT COUNTRY APARTment, 15 minutes from town. Large living room, bedroom, bathroom, phone, electric kitchen, carpeted throughout, private entrance, garage, $60. 7-1433.

SUITE FOR RENT, UNFURNISHED. Two rooms, kitchen, electric range, bed-sitting room. Ground floor, Jubilee district. Vacant. Lady preferred. Rent $50. Phone 4-9305. Financial Survey Ltd., 1324 Government St.

LUXURIOUS ONE - BEDROOM SUITE WIRED T.V. ELECTRIC RANGE, REFRIGERATOR. CLOSE TO ST. JOSEPH'S. $85 PHONE 4-9308. TAYLOR SPITTAL LTD. OR EVENINGS, 3-8340, MR. O'TOOLE.

LARGE APARTMENT. ENTRANCE. 2 bedrooms, living room, dining room, kitchen, 3-piece bathroom, heat, hot water, electric stove, laundry room. Apartment B, 2632 Douglas St., $70. Available May 1. 3-2038. 10 a.m. to 8 p.m.

LOVELY ONE-BEDROOM SUITE. Electric refrigerator and stove. TV. Automatic laundry. Adults only. $75. Apply Suite 3, Fairhill apartments, 2705 Cook. Phone 3-2630.

$50—YATES STREET. BACHELORette suite.
$40.50—Langford village, 3 rooms.
$65—Dallas Road.
GEORGE RANDALL LTD.
1309 Douglas St. 4-8109

ATTRACTIVE BACHELOR SUITE, including electric stove and refrigerator, with lovely view. $60 per month. Adults only. 630 Gorge Road West. Phone 3-2558.

FAIRFIELD—BED-SITTING ROOM, kitchen, bath, stove and refrigerator. Vacant May 1. $50. Appointment to view. Phone 4-8768 or call at Suite No. 1, 127 Howe.

BEAUTIFUL NEW 3-ROOM SUITE, corner Estevan and Dunlevy. Lovely view, close shopping, park. Electric range, refrigerator, lovely oak floors. $80. Adults. 3-6359.

MODERN 3-ROOMED SELF-CONtained apartment. Electric range and refrigerator; heated. $65. 4-1843 or 9-1198. Broadlane Apartments, 1322 Broad St.

AVAILABLE IMMEDIATELY, 5-room suite. Separate entrance. Heat, water and gas range included, $69.50. 3-5871 or 2-6568.

LARGE, DE LUXE, TWO-BEDROOM suite in new block. Usual equipment plus extras. Walking distance to town, park and waterfront. $90. 285 Michigan, 2-3869.

4-ROOM SUITE, FULLY MODERN. Garage. Handy location. Reasonable. 3-8369.

COMFORTABLE 2-ROOM SUITE. $30 a month. Apply 2803 Adelaide or phone 2-4458.

WESTCHESTER APARTMENTS—Three-room suite, electric stove and refrigerator. Automatic washing and drying facilities. $80 per month. 2-4882.

APARTMENT FOR RENT, VIEW Street close to Douglas. Has bed-sitting room, kitchen and bathroom. Rent $37.50. Phone 2-8111. The Canada Trust Company.

WARM TWO-BEDROOM APARTment. Wall-to-wall carpet, TV plug, automatic heat, electric kitchen, laundry. $95 with garage. Adults. 3-3756.

40A FLATS AND APARTMENTS TO RENT, UNFURNISHED

SEA CREST APARTMENT, BEACH Drive. De luxe one and two-bedroom suites available now. Equipped with electric ranges and refrigerators, wired for TV. $87.50 and $90. Phone 2-3004 for appointment.

SUNNY, LOWER, 3-ROOM SUITE, in quiet block. Electric stove and refrigerator. Near park and Buildings. Adults. $65. 9-3477.

LINDEN AVENUE, UPPER DUPLEX —Automatic heat and hot water supplied, automatic range and refrigerator. Adults only. Available May 15. 4-3356.

BRIGHT UPSTAIRS SUITE. LARGE living room, large and small bedroom, kitchenette and bathroom. Heat, hot water. $75. One child considered. 404 Linden. 4-2676.

SELF-CONTAINED SUITE. PRIvate entrance, living room, bedroom, kitchen and bath. Apply No. 8, 232 Island Highway.

FOUR ROOMS, UPSTAIRS, $55. Light, water, stove. Will accept one child. Glanford Gardens. 9-4545.

ROCKLAND AVE., TWO-ROOM suite, self-contained, gas stove, refrigerator, hot water, electricity, $35. 7-3036.

THREE-ROOM SUITE AND FOUR-room suite. Self-contained. Separate entrances. Jubilee district 1511 Bank Street

THREE-ROOM SUITE. COMFORTable, nice view, close in; electric range and refrigerator; $75. Adults only. Phone 3-6469.

DOWNSTAIRS SUITE IN TWO-family dwelling. Self-contained. Children welcomed. $47.50 a month. 4-2177.

THREE-ROOM SUITE, CLOSE IN, heat, light, water supplied, private three-piece bathroom. Adults only. $63 month. Phone 2-2196 or 2-8747 after 5 p.m.

CLEAN, BRIGHT, LARGE, 3-ROOM suite. $55. Adults. 2664 Blanshard. 2-2478.

FOR RENT — SMALL DUPLEX, close to Parliament Buildings. After 5 p.m., 402 Parry, 5-2806.

FAIRFIELD, GEORGIA COURT, 615 Cook Street, modern one-bedroom suite, electric range and refrigerator, wired for TV, laundry facilities, garage available, $85. 3-2392 or 2-6551.

MAY 10—TILLICUM-GORGE PARK area, three-room ground-floor suite. Hot water and heat. One small child welcome. $65. 3-0100.

ESQUIMALT. BRIGHT, CLEAN three-room suite. Hot-water heat, gas range, light and water included, $45. 3-7219.

BACHELOR SUITE. HARDWOOD floor, fireplace, tile kitchen, Pembroke bath; warm and quiet. Fairfield. $60. 3-9196.

TWO LARGE-ROOM SUITE WITH bath. Jubilee district, $54. Heat, light, water included. 3-6295.

4-ROOM UPPER DUPLEX. STOVE. Carport. Children. Vacant May 1. Apply 1338 Thurlow Road.

TWO-ROOM SUITE AND BATH, $45 per month. Walking distance to town. Phone Mr. Lawson, 3-1183.

NICE 3-ROOM SUITE IN POPular Grandview Apartments. Vacant May 1. Price $55. 1425 Fernwood.

BRIGHT, NEWLY DECORATED three rooms, bath, near Buildings. $47. Mr. St. Clare. 2-3723 (9-5).

THREE-ROOM SUITE. SUPPLY sawdust, furnace and kitchen stove. $47.50. 3-9166 or 5-2844.

THREE-ROOM SUITE IN APARTment block, near Buildings. Quiet, clean, warm. Adults. $49.50. 9-4371.

UP, 3 ROOMS, SHARE BATH. OIL heated, hot water and light included. Adults. $40. Phone 2-3793.

TWO ROOMS. GROUND FLOOR—At bus stop. Immediate possession. 7-1785, after 3 p.m.

THREE ROOMS, BATH, GAS range, radiant. Central. $47.50. 2-6997.

ONE AND TWO-BEDROOM UNfurnished suites with stoves. 933 St. Charles.

EXTRA NICE 2-ROOM SUITE, ground floor, Oil-O-Matic. For quiet lady. 1023 Oliphant.

MAY 15, THREE-ROOM, SELF-contained suite. Apartment block, Cook Street. 4-8614.

SELF-CONTAINED SUITE OF three rooms and bath. Close in, $50. 4-6686.

THREE ROOMS, GAS RANGE, garage. Close in. Self-contained. Suit business couple. 4-5750.

FOUR-ROOM UPSTAIRS SUITE, self contained, child welcome, $50. 2-7821.

3-ROOM BASEMENT SUITE. AUtomatic hot water, Oil-O-Matic heat. 1640 Rowan, off Shelbourne.

$45. CLEAN, COMPACT, THREE rooms and bath, ground floor, close in. 4-5208

NICE THREE-ROOM SELF-CONtined suite, all found. 3-3748.

LOTS OF SUITES FOR RENT. Rentals Unlimited, 1216 Broad.

THREE ROOMS, BATH, GROUND floor, close in, $45. 3-0327.

THREE ROOMS AND BATH, OIL stove. Rent, $45. Phone 4-4490.

3½-ROOM SUITE, $50. 332 Douglas, 2-5214.

3 ROOMS AND BATH. ADULTS only. Gas and stove. 3-4406.

SELF-CONTAINED 2-ROOM SUITE. 634 Michigan.

MODERN SUITE. ELECTRIC stove, $50. 1306 Yates. Suite 5.

DE LUXE APARTMENT, $85. Phone 2-6667.

COLLINGWOOD APARTMENTS — De luxe one-bedroom suite equipped with electric range and refrigerator. Wired for TV. On bus route and walking distance to town. Available May 1. $86.50 per month.
FORT HARRISON APARTMENTS—Ultra-modern one-bedroom suite. Wired for TV. Available May 1. $87.50 per month.
CITY CENTRE—New bachelor suites equipped with electric range and refrigerator. Wired for TV. Available June 1. $50-$60 per month.
MORRISON APARTMENTS — Fairfield: One-bedroom suite equipped with gas range. Close to transportation. $55 per month.
FAIRFIELD — Bright three-room suite, newly redecorated. Electric range and refrigerator. Immediate possession. $70 per month.
LELAND APARTMENTS — Bay and Douglas. One and two-bedroom suites. Walking distance to town. $59.50 and $69.50 per month. See caretaker, Suite No. 15.
JAMES BAY — One-bedroom self-contained suite, near Parliament Buildings. Available May 16. $35 per month.
OAKVIEW APARTMENTS—Christie Way: Modern one-bedroom suite in pleasant residential area of Oak Bay. Electric range and refrigerator. $70 per month.
VANCOUVER STREET — Three-room suite for immediate possession. Close to town. $45 per month.
VIKTOR APARTMENTS—Humboldt Street: De luxe new bachelor and one-bedroom suites. Walking distance to town. $75 to $85 per month.
WHYTECREST APARTMENTS—Carnarvon Park, Oak Bay: Spacious new one-bedroom suite, equipped with electric stove and refrigerator. Handy to shopping centre and bus route. Wired for TV. $90 per month.
Contact Rental Dept.,
KER & STEPHENSON, LIMITED
4-4127

UPPER DUPLEX—LIVING ROOM, bedroom, kitchen and bath. Oil range, private entrance. Adults. Apply No. 8, 232 Island Highway.

AVAILABLE MAY 1—MODERN 2-BEDROOM BUNGALOW, DRIVE-IN GARAGE, $80. 1356 FINLAYSON. PHONE 5-2335, AFTER 6.

DUPLEX, MODERN, FOUR ROOMS, basement, drive-in garage, Oil-O-Matic heat. Adults. Vacant May 1. Rent $85. 1762 Chandler. 4-2972.

DUPLEX, LARGE, FOUR ROOMS, available May 1. Call 2-1617 or 2-5243.

NEW FIVE-ROOM BUNGALOW, oil range and heat, garage. $75. 9-2064.

THREE-BEDROOM BUNGALOW, Oil heat, garage. Lease $100. 3-8437.

FIVE-ROOM DUPLEX AND STORage space, $60 a month. 2-1544.

6-ROOM DUPLEX. APPLY 59 Oswego.

FIVE-ROOM, 756 RODTRICKS ST., $55. Agent there Monday 6 to 7 p.m.

LOVELY SEAFRONT HOME, GOOD beach. Sidney 82-F.

TWO-BEDROOM HOUSE FOR rent, 2744 Sooke Road. 8-2358.

40 B FLATS AND APARTMENTS TO RENT, Furnished or Unfurnished

BRIGHT FURNISHED OR UNFURnished two-room suite. 129 Ontario St.

BED-SITTING ROOM AND KITchenette, $32.50. Fairfield. 2-8876.

TWO ROOMS AND BATHROOM, $35. Semi-furnished $40. 3-9196.

41 FLATS and APARTMENTS WANTED, FURNISHED

WANTED BY NAVY COUPLE, 3 or 4-room furnished apartment, preferably in Esquimalt, by end of month. Phone 3-6524.

42 HOUSES TO RENT FURNISHED

OAK BAY
Four-room stucco with basement. Fully furnished, available from May 1 to Sept. 30. Rent $75 per month. Mr. Alexander, 2-4251. Rithet Consolidated Limited.

OAK BAY, NEAR WINDSOR PARK. Two-bedroom bungalow. Fully furnished. Available April 14 to September 30. $85 per month. A. Carmichael & Co., Ltd., 1239 Broad. 4-7341.

FOR RENT, LARGE HOUSE, PARTly furnished. Four bedrooms. 1924 Belmont. A good family home, nice district. Rent $85 month. Open Sunday, 11 to 6 p.m.

FULLY FURNISHED, FIVE-ROOM new house, including TV and refrigerator, to rent for six months, $100 per month. 7-2713.

42A HOUSES TO RENT, UNFURNISHED

OAK BAY—Two spacious two-bed-triplexes with drive-in garages. Wired for electric range. Automatic heat. $75 and $90 per month.
MARIGOLD — Two-bedroom bungalow with drive-in garage. On bus route. Available May 15. $75 per month.
KINGS ROAD—Four-bedroom house with range and oil heater. Separate garage. Available May 1. $60 per month.
Contact Rental Dept.
KER & STEPHENSON, LIMITED
4-4127

DUPLEX, ground floor. Esquimalt Road, $60.
UPPER DUPLEX, Blanshard Street. $60.
DUPLEX, Oak Bay, near Willows school. $57.50.
DUPLEX, Fort Street, two bedrooms. $85.
BROWN BROS. AGENCIES LTD.
1125 Blanshard St. 3-1183
or Mr. Vaio, 3-0805

APARTMENT IN CRESCENT RD. duplex for rent from May 15, 1956. It has living room, large kitchen, two bedrooms, extra bedroom in basement. Oil heat. Drive-in garage, rent $85. Phone 2-8111.
The Canada Trust Company
1130 Government Street
Victoria, B.C.

UPPER DUPLEX, THREE-ROOM suite. Electric stove, heat, hot water supplied. Child welcome. $55. 3-2557.

43A HOUSES WANTED TO RENT, UNFURNISHED

RELIABLE COUPLE WITH TEEN-age girl would like four-room house or duplex up to $65 rent. References. 2-1019.

WANTED — HOUSE OR DUPLEX, two large bedrooms, by May 1. Three school-age children. 2-6810.

44 HALLS, STORES and OFFICES TO RENT

FOR RENT, OFFICE SPACE, 19'x23'. Available 5th floor Royal Trust Bldg. 612 View. Contact building manager, Royal Trust Co., or phone 4-0581 between 9 a.m. and 5 p.m.

CORNER QUADRA AND TOLMIE. Available April 15, $45. Brown Bros. Agencies Ltd. 1125 Blanshard Street. 3-1183.

VACANT STORE WITH 4-ROOM suite on Douglas St. Phone 4-9308 Taylor Spittal Ltd.

MODERN OFFICES FOR RENT. Stobart Building, 745 Yates Street. Elevator and janitor service. 4-5541.

MODERN CORNER STORE, 16x32, in best Up-Island city. Suitable for florist. Box 1983, Victoria Press.

NEWSTEAD HALL, 734 FORT FOR any occasion. 3-1121.

47 CARS FOR SALE

OLSON MOTORS
Home of One-Year Guaranteed USED CARS
54 HILLMAN Sedan, absolutely as new, low mileage, one owner $1199
53 CHEVROLET Club Sedan. Outstanding condition, attractive solid color. Radio, heater $1595
52 METEOR Coach, mechanically excellent. Needs small amount body work. Look at this price $799
51 CHRYSLER New Yorker Sedan, fully reconditioned V-8 model, power steering, brakes, tutone, white-walls $1699
51 CHEVROLET Sedan, in top condition, with radio, heater $1149
50 PONTIAC Coupe, radio, heater $899
49 FORD Sedan. This is a top buy at $799
JACK POT
1947 BUICK Sedan, fully equipped. Sparkles like new. $699
DRIVE AWAY
1947 NASH Sedan. Radio "weather-eye" air conditioner. To try is to buy. $299
Before you make any deal it will pay you to inspect our top-condition used cars.
OLSON'S DRIVE-IN USED CAR SUPERMARKET
1036 YATES 4-1147
OPEN TO 9.30

FOR SALE — 1947 AUSTIN "8" sedan in fair condition, $125 cash. Can be seen at Horwood Bros., Government and Herald. Phone 3-4001.

1955 ANGLIA, EXCELLENT CONDItion, radio, heater, turn signals. 2-5 p.m. Sunday. 488 Beach Drive.

A WOOD USED CAR IS A GOOD USED CAR
OUR CARS ARE NOT EXPENSIVE THEY JUST LOOK THAT WAY.
ALL OF OUR USED CARS
Must be sold within a limited time. In order to accomplish this we are reducing our first-grade cars to bargain
PRICES
BUY NOW AND SAVE
53 AUSTIN Somerset Sedan, like new; heater, radio. (948B) $895
53 BUICK Sedan, Dynaflow, radio, heater. (831A) $2100
48 CHEVROLET Tudor; radio, heater. Reduced to only (847C) $645
50 CHEVROLET Sedan, heater (827B) $800
52 CHEVROLET Sedan, powerglide, heater. (894A) $1450
53 CHEVROLET Tudor, heater. (749A) $1475
54 CHEVROLET Sedan, heater. (913A) $1595
46 CHEVROLET Sedan, heater. (958B) $445
51 CONSUL Sedan, heater. (989C) $845
47 CHRYSLER "Royal" Sedan, heater, seat covers. (917B) $745
50 CHRYSLER "Windsor" 5-Passenger Club Coupe, heater $1395
52 DE SOTO Sedan, automatic, radio, heater. (733A) $1750
53 DE SOTO V-8 Sedan, power steering, power brakes, radio, heater, Solex glass, underseal. (766A) $2395
48 DE SOTO Sedan, radio, heater. (905A) $895
48 DODGE Sedan, heater. (858C) $695
51 DODGE Sedan, heater. (944A) $1050
52 DODGE Tudor Sedan. (712A) $1295
53 DODGE Sedan, heater. (767A) $1545
54 DODGE Suburban Station Wagon, heater. (968A) $2150
53 DODGE "Regent" Sedan, heater, turn signals. (952A) $1750
48 FORD Sedan, heater. (433B) $650
51 FORD Tudor, heater. (747A) $995
54 FORD Sedan, very clean car throughout. (708A) $1775
50 FORD Sedan, heater. (14A) $895
53 FORD 5-passenger Club Coupe, radio, heater. (993B) $1599
52 HILLMAN Sedan, heater. (825B) $775
47 MERCURY Sedan, heater. (908A) $445
49 METEOR Sedan, heater. (411A) $745
50 MORRIS MINOR Tudor. (507C) $375
50 OLDSMOBILE Sedan, radio, heater. (877A) $1050
54 PONTIAC Sedan, powerglide, heater, signals. (897A) $1825
52 VANGUARD Sedan, heater. (819A) $725
53 ZEPHYR Sedan, radio, heater $1295
Many Other Makes, Models To Choose From.
FIRST PAYMENT IN JUNE
J. M. WOOD MOTORS
DEPENDABLE
DODGE - DE SOTO DEALER
1033—1061—1101 Yates
Phone 4-7196
OPEN EVENINGS

SPEEDWAY MOTORS
SPECIAL
52 Morris Minor, righthand drive. Exceptionally good condition $495
51 Cadillac Sedan, an exceptionally clean prestige car. $900 trade or cash down payment.
51 Nash Rambler Convertible, $1,195
50 Hillman Stationwagon, rebuilt motor, nice condition $595
50 Studebaker Champion Sedan $695
50 Buick, radio, heater $1,245
50 Thames Panel $195
50 Morris Minor Convertible, $395
50 Pontiac Sedan $895
49 Meteor Coach, like new $495
48 Chevrolet Sedan Delivery $495
47 Hudson Sedan $395
46 Mercury Sedan, very nice condition $495
50 Plymouth Coach $895
Volkswagen Pickup $1,395
52 Fargo ½-Ton Pickup $895
47 Buick Super Sedan $595
49 Ford, reconditioned motor $595
951 YATES ST.
4-3524

LEAVING TOWN, MUST SELL 1947 Chevrolet Fleetwood sedan, radio heater, $550 or close offer. 3-2493.

FOR SALE, 1946 FORD FOUR-door de luxe, heater, radio, genuine 38,000 miles. Two owners only. In excellent condition. Phone 3-2093 Saturday 9-2 p.m., 5.30-6.30 p.m. weekdays.

1954 PONTIAC SEDAN DELIVERY, heater and side windows, $1,500 or offer. 9-4935 between 12 and 6 p.m. Sunday.

1952 COUNTRY SQUIRE STATION wagon, four doors, heater, automatic clutch. Will trade or offers accepted. 2-0815.

MORRISON'S SPRING SPECIALS
FRESH TRADE-INS ON CHEV, OLDS, CADILLAC
52 PLYMOUTH Sedan, heater $1145
51 CHEVROLET coupe, heater $1095
53 AUSTIN Sedan, radio, heater $895
47 BUICK Sedan, radio, heater $875
49 FORD 2-door, heater $745
52 HILLMAN Sedan, heater $695
51 VANGUARD Sedan, radio, heater $555
47 FORD 2-door, heater $445
NO MONTHLY PAYMENTS TILL JUNE!
55 CHEVROLET Bel Air sedan heater $2345
55 CHEVROLET Sedan de luxe, heater $2245
55 CHEVROLET V-8 2-door, heater $2145
55 CHEVROLET Sedan de luxe, heater $2195
THIS WEEK'S RED HOT SPECIALS!
1955 Chevrolet Sedan De luxe model. Radio and heater SAVE $200, AT $1995
1954 Chevrolet 2-Door Radio and heater. $1565
1952 Plymouth 2-Door With heater. Special $1195
1952 Chevrolet Sedan With heater. Now only $1095
53 FORD Sedan, automatic transmission, custom radio, heater $1695
54 CHEVROLET 5-pass. coupe radio, heater $1675
53 CHEVROLET 2-door, heater $1545
53 CHEVROLET 2-door heater $1395
51 BUICK Sedan, heater $1345
Victoria's Busiest Dealer
MORRISON CHEVROLET OLDSMOBILE LTD.
Yates at Quadra
3-1108
Chev - Olds - Cadillac

BRITISH AUTO CENTRE
Headquarters for MORRIS — MG STANDARD TRIUMPH
1954 AUSTIN Somerset, completely equipped, moderate mileage, one-owner, guaranteed. This car is exceptional. $1225
1950 AUSTIN A-40 Devon, heater, defroster, etc., very clean, mechanically sound. $550
1950 MORRIS Minor Tudor. Heater, ideal second car. Choice of several $495
1948 AUSTIN A-40 Tudor, in good shape with heater $375
1947 PONTIAC Sedan, mechanically excellent, body-work very good, radio. A bargain at $795
Many other good used cars to choose from with terms to suit your convenience
Evenings: T. Woodruff, 4-2680. L. Guidi, 2-8638.
971 Yates at Vancouver
2-8141

VAN ISLE AUTO SALES
945 YATES 2-6810
SPRING SALE
52 Morris Convertible $ 425
51 Meteor 725
50 Chevrolet Coupe 850
49 Plymouth Sedan 605
49 Buick Roadmaster Convertible 1,395
47 Studebaker 425
47 Chevrolet Sedan Delivery 395
48 Austin, very good 295
Transportation Specials $25 up

THE GIRLS By Franklin Folger

"A hole in one? Isn't that always the way when you want to get in a lot of golf?"

SMART BUYERS Buy the SMARTEST CARS At the Lowest Prices in Victoria
1956 FORD Custom Tudor Sedan. One owner. Driven 4,000 miles. Equipped with radio, heater signals, windshield washer. Save on this beauty at $2695
1955 MERCURY Hardtop Monterey. Fully equipped with radio, heater, automatic signals. Two-tone black and saffron yellow. One owner. Now only $2995
1954 FORD Sedan. Radio, heater. Only $1845
1954 FORD Tudor Sedan. Air conditioner. Only $1645
1954 FORD 4-Door Sedan. Two-tone paint, heater. Only $1595
1953 STUDEBAKER Club Coupe. Radio, heater, turn signals. Only $1495
1953 CHEVROLET 4-Door Sedan. Heater, two-tone. Only $1395
1953 CHEVROLET 4-Door Sedan. Heaters. Seat covers. Only $1495
1953 CONSUL Sedan. Heater, signals. One owner. Only $1145
1952 CADILLAC Sedan. Fully equipped. Radio, heater, hydramatic, signals. Only $2895
1951 FORD Tudor Sedan. Heater, vinyl upholstery. At only $995
1950 FORD Tudor Sedan. Blue finish, heater $795
1950 CHEVROLET Sedan. Radio, heater $795
1949 DODGE Sedan. Heater $795
1948 CHEVROLET Sedan. Heater $495
1948 DE SOTO Sedan. Radio, heater. At $595
1946 CHEVROLET Sedan. Heater $395
MORE TO CHOOSE AT NATIONAL MOTORS
819 Yates
848 Yates
4-8174
6-Month Warranty
Free Life Insurance On All Time Payments
No Monthly Payments Till June 1
TRUCKS
1954 FORD ½-Ton Panel. Four windows in sides. Only $1395
1952 FORD ½-Ton Panel. New paint $895
1954 FORD Panel. 4 Windows $1445
Open Evenings

BEST BUYS
1952 LINCOLN Hardtop Coupe, fully equipped. Down $850
1956 METEOR Country Sedan. Has everything. Down $1100
1953 CHEVROLET Sedan. 18,000 miles. Radio. Down $550
1954 FORD Sedan. Lots of extras. Down $600
1951 BUICK Sedan. Radio. Top condition. Down $410
1951 CHRYSLER Sedan. Automatic. Radio. New paint. Down $475
1953 MORRIS Minor Sedan. Like new, dark green four-door. Down $295
Today's Best Buy
1952 CHEVROLET Fordor Sedan Light green. Special $888
You Can Put Your Confidence in GLADWELL'S MOTORS LTD.
4-7911 2-2111 800 Block Pandora
Open Till 9

MIDTOWN AUTO SALES LTD.
637 Yates (opposite Atlas Theatre)
Down
1950 Chevrolet 5-Passenger $275
1949 Chevrolet Sedan $250
1947 Plymouth Sedan, radio and heater $200
1951 Austin Sedan, one owner, reconditioned motor $200
1954 Olds "Holiday" Hardtop 98 $1,200
1949 Chevrolet Sedan $250
1952 Dodge Sedan $300
1950 Austin A-90 Convertible rebuilt motor $250
1949 Ford Five-passenger $275
1952 Cadillac Convertible $1,250
195[illegible] Cadillac Convertible $900
1951 Packard ultramatic $600
Four repossession 47-50 Make an offer.
See Earl or Norm
Open 9 to 9—Trade Up or Down
We Buy Cars for Cash, 2-2241.

EMPRESS MOTORS
LOT NO. 1 ON FORT ST.
55 STUDEBAKER Champion Sedan. Color yellow, in new condition $2150
54 CHRYSLER Hard Top Coupe. Automatic, radio, and heater, blue $2595
54 MONARCH Sedan. Radio and heater, blue $2195
52 BUICK Hard Top Coupe. Dynaflow. Radio and heater $1995
51 PONTIAC Sedan. Heater. 2-tone blue $1095
47 PONTIAC Chieftain Sedan. Radio and heater. Original finish $695
51 PLYMOUTH Hard Top Coupe. Radio and heater $1295
49 CHEVROLET De Luxe Sedan. Radio and heater. Very good $895
A Good Deal and Good Deal More
LOT NO. 2 On Quadra St.
54 BUICK Sedan. Dynaflow. Heater. Two-tone blue $2695
52 PONTIAC Catalina Hard Top. Hydramatic. radio. heater $1695
52 PONTIAC De Luxe Sedan. Radio and heater. Green $1395
52 BUICK Roadmaster Sedan. Dynaflow. Radio and heater $2150
52 METEOR Sedan. Now installing new motor $1295
51 PONTIAC 5-Passenger Coupe. Sun gold and ivory $1095
50 PONTIAC De Luxe Sedan. Heater, air conditioner. Blue $1050
49 CHEVROLET Sedan. Heater $695
47 PONTIAC Chieftain Sedan. Radio and heater $695
49 FORD Sedan. Radio, and heater. Green $695
46 MERCURY Sedan. Heater $395
48 PONTIAC Sedan. Heater $695
50 METEOR Sedan. Radio and heater $895
48 CHEVROLET Sedan. Heater $695
49 PLYMOUTH Sedan. Heater $895
Small Car Buys
55 VAUXHALL Velox $1695
53 VAUXHALL Wyvern $1150
54 MORRIS Minor Sedan $895
49 VAUXHALL Velox Sedan $495
52 AUSTIN A40 Sedan $595
50 VANGUARD Sedan $395
48 HILLMAN Sedan $295
TRUCKS
51 CHEVROLET Sedan Delivery $995
46 DODGE Panel with side windows. 1 ton $395
Life Insurance in Contract
No Time Payments Till June
EMPRESS MOTORS
Fort at Quadra Thru to View
Open Till 9 p.m.
3-7121

Louis Nelson Ltd.
NOW VICTORIA'S ONLY STANDARD VANGUARD DEALER
810 Johnson St. 3-6113
1953 VANGUARD MKII Voyageur Sedan, one owner, guaranteed in excellent condition $1095
1947 OLDSMOBILE Sedan, very clean, excellent rubber $495
1954 AUSTIN Somerset, one owner, a very clean car, reduced for a quick sale Guaranteed $1195
1949 MORRIS Convertible, new paint and top, very good mechanically $445
1947 MONARCH Sedan, very clean, in good running order. Reduced to sell quickly at $475
1953 METEOR Sedan. Radio and heater, only 23,000 miles $1475

QUADRA AUTO SALES
Quadra at Johnson 2-0837
Pat Delaney Roy McGillivray
ONE-OWNER SPECIALS
1954 CHEVROLET BEL AIR 4-DOOR. ONE OWNER, 24,000 MILES. POWERGLIDE, RADIO, HEATER, LOVELY TUTONE $1,895
1953 Ford Customline. Custom radio, heater. One owner. A-1 $1,595
1953 Austin. Immaculate, one owner $695
1950 Ford Custom Tudor. One owner, as new $895
1941 Nash. Good condition $195
1946 Chevrolet Sedan. A bargain $295
We urgently need clean used cars.

A SACRIFICE
1952 Pontiac de luxe sedan in good condition, $1,250. No down payment to purchaser with good credit standing. Phone 4-7315 or 4-2138.

1949 ROVER SEDAN. 1409 MAY Street.

CANADIAN CAR SPECIALS
ALL COVERED BY PLIMLEY'S WRITTEN GUARANTEE
Check the Price Check the Car Check the Deal
1955 STUDEBAKER Champion 4-Door Sedan. Equipment: automatic transmission, radio, air conditioner, turn signals, tinted glass $2395
1955 DODGE Regent 4-Door Sedan. Electric windshield wipers, direction indicators $2295
1954 CHEVROLET Tudor, tu-tone, direction signals, heater, new seat covers $1777
1953 STUDEBAKER Commander Sedan. Automatic transmission, air conditioner, direction signals. Dark green $1595
1949 CHEVROLET Tudor Sedan. Heater, new paint, top mechanical condition $850
Commercial Specials
All Economy Delivery Units.
(1) 1954 AUSTIN VAN
(2) 1953 AUSTIN A-40 VAN
(3) 1953 AUSTIN COUNTRYMAN.
All these units have been reconditioned and checked, bumper to bumper
PRICE?
YOU WRITE THE DEAL — MUST BE SOLD BY SATURDAY
PLIMLEY ON YATES
1010 YATES
OPEN 8 A.M. TO 9 P.M.
Our Used Car Staff at Your Service
Verne Morgan
Hugh McIyneaux
Dick Rennison
2-9121

NOBODY UNDERSELLS ELLIOTT MOTORS
And Here Are Four Specials to Prove It
You can take these cars for a trial run, give them any kind of check you like. They are absolutely at least $200 cheaper than anywhere on the Island.
1953 PLYMOUTH Sedan, radio, air conditioning $1195
1951 STUDEBAKER Champion Sedan. Overdrive, radio, air conditioning $895
1952 HILLMAN Sedan, in top shape. Heater, silver discs $595
1951 DODGE Sedan. Heater, good rubber. Only $895
SPECIALS
1936 PLYMOUTH Sedan, in good running condition. Walk in, drive out $50
1934 FORD. Good transportation $39
No One Undersells ELLIOTT MOTORS
844 Fort St. 2-7314

Compare These Sharply Reduced Prices
1954 HUDSON SEDAN $1895
1953 ZEPHYR SEDAN $1195
1951 HUMBER SEDAN $ 995
1948 HUDSON SEDAN $ 595
1951 STUDEBAKER Starlite Coupe $ 995
1953 VAUXHALL SEDAN $1295
1952 HILLMAN SEDAN $ 695
1951 METEOR SEDAN, RADIO, OVERDRIVE $1195
1947 STUDEBAKER LAND CRUISER SEDAN $ 695
1951 HILLMAN SEDAN $ 395
JAMESON MOTORS LTD.
740 BROUGHTON ST., VICTORIA, B.C.
Phone: 4-8353. Night, 9-3252, 7-1180

1950 DODGE CORONET CONVERTible, $1,195. Also several transportation specials in good running order from $95 to $395. Chet Dowman's Service Garage, 724 Johnson, 3-1411.

FOR SALE—1942 OLDSMOBILE, $325 or offer. 2-9473. 3162 Somerset

47 CARS for SALE

Used Specials

55 International 130, dual wheels, 11,000 miles ... $2,000
52 International 110, 8' pickup box ... $1,275
49 International, long wheel base, 2½ ton ... $700
52 Ford Pickup ... $1,075
48 Fargo Pickup ... $795
50 Mercury Pickup ... $745
52 Morris Minor ... $595
52 Pontiac Sedan, fully equipped ... $1,375
50 Skoda Station Wagon ... $375
47 Buick Roadmaster, fully equipped ... $950
53 Studebaker, Lowboy ... $1,750

See International Trucks on Display

International Truck Dealer
MOONEY & SONS
938 Fort St. Open to 8 p.m. 3-4177

BROWNE-WILKINSON
New and Used Cars
AUTO SALES LTD.
847 Yates Street 3-7411

51 Cadillac Sedan ... $2,150
53 Chevrolet Bel Air ... $1,695
50 Oldsmobile "88" Sedan ... $1,195
53 Cadillac Sedan Fully equipped ... $3,395
53 Pontiac Sedan Delivery ... $1,395
52 Dodge Sedan ... $1,250
50 Oldsmobile "88" Sedan ... $1,195
49 Ford Sedan ... $795
48 Chrysler Sedan ... $395
48 Plymouth Sedan ... $575
39 Plymouth Sedan ... $100

Kwik Kash 4 Kars
Liberal Legitimate Guarantee
Art, Ted and Daddy Ganner or Jack Gwilt

FOR SALE—1954 MONARCH CONvertible, beautiful model, perfectly kept. One owner. Under 16,000 miles. Phone 2-5496 after 7.30 p.m.

REPOSSESSION, $10 DOWN, $34 monthly, 1950 Hillman, $435. Art's Car Sales, Burnside and Harriet. 3-8302.

CORONATION MOTORS LTD.
1950 Hillman de luxe sedan, good condition ... $475
Phone 2-6313 or 3-4023

CONVERTIBLE PACKARD, 1948, overdrive, electromatic clutch, radio, heater, turn and fog lights. $525. Phone 2-6871.

1955 PLYMOUTH HARDTOP, TWO-tone color, 17,000 miles. Fully equipped. Cash offers or trade. 4-4667.

FOR NEXT TO NOTHING YOU can buy a 1949 Hillman Sedan, 1946 ½-Ton Ford Pickup. Sandy's Auto Wrecking, 3-7521. 1023 View.

WILL TRADE '50 PONTIAC (standard), one owner, 34,000 miles, for ½-ton pickup. Phone Keating 87M at 12 or 6 p.m.

'36 FORD COUPE, RUMBLE SEAT; body, tires excellent. Evenings, Sidney 63-R.

$10 DOWN, $37 MONTHLY, 1952 Austin, $695. Art's Cars, Burnside and Harriet, 3-8302.

$10 DOWN, $17 MONTHLY, 1949 Anglia, $225. Art's Cars, Burnside and Harriet. 3-8302.

1951 PLYMOUTH SEDAN. FINE car. Will accept trade. Terms arranged. $1,050. 2-2244

1948 PONTIAC SEDAN, GOOD CONdition throughout. $650 or best offer. 8-3439

$10 DOWN, $46 MONTHLY, 1950 Meteor Sedan, $865. Art's Cars, Burnside and Harriet. 3-8302.

$10 DOWN, $47 MONTHLY, 1951 Ford sedan, $895. Art's Cars, Burnside and Harriet. 3-8302.

A-40 COACH, DAMAGED RIGHT front fender, $200. 3820 Blenkinsop Road.

1955 FORD RANCH WAGON—Radio, heater, new condition, low mileage. 5-1286.

1954 HUDSON SUPER JET, IMMAculate condition, with extras. 4-4061.

1953 MORRIS CONVERTIBLE. EXcellent condition. Sacrifice. 124 St. Andrews.

1951 OLDSMOBILE "98" HARDtop, all accessories. Cheap for cash. Will consider trade. 5-3586.

1938 FORD TUDOR, NEW CLUTCH, brakes. $195. 5-2665. Suite 21, 1902 Fort St.

1947 MONARCH, NEW ENGINE, heater, radio, excellent condition. $495. 2-0832.

1955 BUICK SPECIAL SEDAN, Dynaflow. Accept older car in trade. 9-2721.

1952 CADILLAC "62" SEDAN, fully equipped. Will accept trade and easy terms. 9-2343.

MUST SELL 1953 DODGE REGENT, excellent condition, fully equipped. 3-0200.

1954 VOLKSWAGEN DE LUXE, radio, underseal, $1,325. Phone 3-5259.

47 CARS for SALE

ESQUIMALT SERVICE

CORNER ADMIRALS AND ESQUIMALT ROAD

54 FORD Sedan, radio, heater ... $1695
53 STUDEBAKER Sedan, overdrive, as new ... $1495
53 OLDS Super "88," fully equipped ... $1745
50 AUSTIN A-40, top condition ... $495
42 STUDEBAKER Sedan. Top car ... $295

10% DOWN
OR YOUR PRESENT CAR on a 24-Month Contract
3-5651 3-5651

1949 Vanguard Sedan ... $445
1949 Austin Sedan ... $385
1939 Chevrolet Tudor Sedan ... $95
1948 Chevrolet Tudor Sedan ... $695
1950 Prefect Sedan ... $395
1949 G.M.C. ½-Ton Pickup ... $495
1950 Austin very good ... $595
1953 Austin like new ... $1,095
1949 Austin A40 Sedan ... $435
4-wheel drive Jeep ... $645
'49-'50 Ford Custom Sedan ... $795
1 four-cylinder aircooled engine ... $250

MASTERS MOTOR CO. LTD.
ACROSS FROM Y.M.C.A.
815 VIEW PHONE 3-3341

1950 VANGUARD, EXCELLENT condition. Best offer. 3-8938 after 5 p.m.

1948 AUSTIN—IN VERY NICE condition. 9-3338.

'51 FORD COACH—GOOD CONDITION. 9-4329.

1949 FORD TWO-DOOR. OFFERS or trade for small car. 2-9998.

1953 HUDSON JET, IN EXCELlent condition. 4-2898.

1939 PACKARD SIX SEDAN, $150. 2-7350 after 6 p.m.

1954 FORD, $1,790 OR NEAREST offer. 2-3523 days; 2-9787 eves.

FOUR-YEAR-OLD HILLMAN, $450. 2-1026.

1954 AUSTIN A-40, 7,300 MILES. Only $1,020. Phone 9-1902.

1938 PLYMOUTH, $100. 3-2462. Can be seen anytime.

1937 FORD COUPE, MUST SELL. $100. 7-2559.

47A TRUCKS and TRAILERS FOR SALE

TRUCKS! TRUCKS! TRUCKS!
Terrific Values at GLADWELL'S

1951 AUSTIN Pickup ... $292
1947 DODGE Panel ... $299
1950 FORD Pickup ... $495
1952 PONTIAC Sedan Delivery ... $1295
1953 G.M.C. Express ... $1395
1953 FORD Sedan Delivery ... $1595
1954 CHEVROLET Sedan Delivery.

LOGGING TRUCKS
FLAT DECKS
DUMP BOXES
All Makes All Models
Ask for
Pat Horn Sid Bentley
GLADWELL'S Truck Division
4-7911 800 Block
2-2111 Pandora

'54 G.M.C. ½-TON PANEL, EXCELlent condition, $1,390. 2591 Cook St.

47A TRUCKS and TRAILERS FOR SALE

SEE IT NOW

YOU'LL FIND IT'S A PLEASURE TO ENTERTAIN IN THE NEW NASHUA 28'

COMFORTABLE, STURDY MODERN FURNITURE, LATEST MODEL APPLIANCES, HOME-LIKE BATH, PLENTY OF WINDOW SPACE, LOTS OF CLOSET SPACE

NO ONE CAN SELL YOU A QUALITY MOBILEHOME FOR LESS THAN NASHUA . . . AND HERE'S WHY:

FIVE FACTORIES STRATEGICALLY LOCATED TO SAVE YOU FREIGHT
MASS PRODUCTION WITH LOW PER-UNIT PROFIT
PRODUCTION OF STANDARD MODELS ONLY
PRODUCTION IN SMALL-CITY AREAS WHERE OVERHEAD IS LOW
QUANTITY PURCHASING OF MATERIALS

28' on display, other models available for delivery, 24', 35', 42' at correspondingly low prices.
Your franchised dealer offers you terms. One-third down, up to five years on larger models.
$1,200 CASH. BALANCE 3 YEARS.
Also good choice of used house and sport trailers on easy terms.
Trailer space available if required.
Just past Colwood corner opposite Golf Course, 618 Island Highway.

HI-LO TRAILER SALES AND PARK
Open 9-to-9 p.m.
Seven—7-Day Week

LOGGERS!

All your radiator repairs or new radiator units are here in Victoria for logging trucks, stationary Diesels, etc.
Save Time—Save Freight
GET BEST SERVICE from
ISLAND RADIATOR (VICTORIA) Ltd.
942 FORT ST. 4-7712

LATE MODEL 27' FACTORY BUILT house trailer. Bathroom facilities, oil heat, large electric refrigerator, propane range, aluminum exterior, fully insulated. $800 down. $2,645 full price. Emerald 2294. 3998 Main Street, Vancouver, B.C.

1940 DODGE PANEL. GOOD CONdition. Cheap. 8-1607.

BOX TRAILER. PHONE 2-5866.

47 B PARTS, TIRES and ACCESSORIES

6-VOLT BATTERIES With Exchange ... $11 50
12-Volt Batteries ... $19 ex.
Fully Guaranteed
FRANCIS BATTERIES & TIRES LTD.
RETREADING SPECIALISTS
1412 Quadra St. Phone 3-7032

VICTORIA WEST WRECKER, 214 Dundas. 3-8233; nights 4-4327.

47 B PARTS, TIRES and ACCESSORIES

MOTOROLA CUSTOM AUTO RADIOS
FOR ALL AMERICAN AND EUROPEAN CARS
FROM $59.95
$15 Down, $7.50 Month
KING TV
B.C.'s Largest Auto Radio Dealer
4-9913 Johnson & Blanshard 4-9913

ONE, LIKE NEW, 1954 FORD automatic car radio, sell for $65 or offer. Phone Claude at 2-6801 on Sunday.

EXPERT RETREADING
New and used tire sale.
FRANCIS BATTERY & TIRES LTD.
1412 Quadra St. Phone 3-7032

WRECKING 1951 VANGUARD, 1950 Austin A40, 1950 Ford and 1952 Meteor. Sandy's Auto Wrecking, 1023 View Street. 3-7521.

OIL, 85c GALLON. RE-REFINED, top-quality oil for cars or marine use. McQuade's, Ship Chandlers, 1252 Wharf Street.

PLYMOUTH ENGINE, COMpletely overhauled. Custom radio for 40-48 Plymouth or Dodge. Offers. 2-5037.

'53-'54 CHEVROLET CUSTOM push-button car radio, as new. 7-2259.

SAVE ON MOTOR OIL
Western. Not reclaimed. 90c gal. Sims Auto Supply, 851 Yates

17th ANNIVERSARY
SIMS AUTO SUPPLY, 851 Yates
Everything for your car.

CAR AND TRUCK PARTS, DAVID St. Auto Wreckers, 526 David St. 2-9879.

NEW LOW PRICE, GOODYEAR tires 600x16 $13.95; 670x15, $14.65, at Gavin Jack, 1317 Quadra, 3-0331.

FACTORY REBUILT TRANSMISsion, fully guaranteed. Sandy's Auto Wrecking, 1023 View Street, 3-7521.

CLARK'S AUTO PARTS, 3233 Douglas. Used parts for cars and trucks. 3-8041.

MOLYOIL SUPER LUBRICANT. Ask your dealer for it today.

47 C AUTO REPAIRS and SERVICE

FAST, TOP-QUALITY RADIATOR repairs, body work and painting at Morrison Chevrolet-Oldsmobile Ltd., Yates at Quadra. Phone 3-1106.

MOONEY'S AUTO BODY SHOP, 3-4177. Complete collision repairs, painting, etc.

47D AUTO FINANCING and INSURANCE

Automobile Financing
Auto Loans
Monthly instalment plan financing of automobiles, household appliances, furniture and commercial equipment.
Money-saving rates on direct auto loans. Life insurance up to $1,500 at no extra cost. Generous terms. Quick decisions.
Island Finances Limited
1112 Broad St. Phone 4-6831

CAR BUYERS
Before you buy your new or late model used car see us about our low cost financing service. Available for either dealer or private sales.
A. M. TAYLOR SPITTAL
1210 BROAD STREET

48 CARS AND TRUCKS WANTED

When Buying or Selling a Car
Try ELLIOTT MOTORS
Highest prices paid for clean cars
844 FORT STREET 2-7314

K-M MOTORS, 1030 YATES. WE buy, sell and finance used cars, trucks and house trailers. Quick cash for clean units. 2-5822.

CARS WANTED FOR CASH OR consignment. Midtown Auto Sales. 837 Yates. 2-2241.

CASH FOR CARS AT ART'S, BURNSIDE AND HARRIET. 3-8302.

BUY TRUCKS, CARS FOR CASH! Van Isle, 945 Yates Street. 2-6810.

49 BOATS and MARINE FOR SALE and WANTED

MARINE PLYWOOD
Yellow Cedar. Boat lumber. Detail sizes to your plans.
R. A. GREEN LUMBER CO. LTD.
2891 Douglas St. 4-7814

49 BOATS and MARINE FOR SALE and WANTED

BRYANT
OUTBOARD CRUISERS
21' "Commander," equipped with heads, sink, two bunks forward, chrome hardware, navigation lights, fresh-water tanks and steering, flying bridge and convertible top. Helmsman and companion seat, motor cover, etc. (Less engines) ... $3080
ANGUS MARINE
2220 DOUGLAS ST. PHONE 4-7431

CLEAN UP! PAINT UP!
See us today for all types paint, varnish, enamel, paint removers, seam putties, caulking cotton. Oars, oar locks and wire rope.
SHIP CHANDLERS (McQUADE'S) LTD. Phone 3-1141
Bottom of Yates, between you and the water.

Scott-Atwater Out-Board Motors
BUTLER BROTHERS SUPPLIES LTD.
3516 Quadra 3-6911 Keating Crossroad Keating 90

MOTOROLA AUTO RADIOS
The Perfect Radio For Your Boat 6 and 12-volt models from $59.95
Custom Install It Yourself
KING TV
4-9913 Johnson & Blanshard, 4-9913

VICTORIA MARINE WORKS
2007 Government St. 3-2407, 3-2408
OUTBOARD RENTAL MOTORS
All sizes, $3.00 and $4.00 per day.

NEW AND USED BOATS from PRAMS TO 15-FOOTERS
Now is the time of year to fibreglas your boat.
SURFACING PRODUCTS & MARINE SUPPLIES LTD.
845 Yates Phone 2-1928

BOAT LUMBER
Dalziel Box Co. Ltd.
4-1422 — 4-3814

COMPLETE — BOAT, MOTOR trailer combination, consisting of 13-ft. plywood boat, 3-h.p. late model Johnson outboard motor. Instruction book, tools and spare gas can. Spruce oars. Easy launching, regular boat trailer with ball and hitch, all items overhauled, refinished and ready for instant use. Complete price, $265. 1841 Grandview Drive, off Tyndall Ave, Gordon Head. Phone 7-2213.

BOAT LUMBER FOR SALE IN small or large quantities, dressed to your size. E.G. red cedar yellow cedar, pine, bending oak, rough spruce oars. Extra long panels of marine plywood. Free boat plans and suggestions.
BUILDERS SASH & DOOR LTD.
350 Garbally Road
2-3171

WE SPECIALIZE IN SANFORIZED shrunk boat covers, yacht hoods, cockpit covers, boat curtains, etc. Guaranteed to fit. We also carry a good line of water-mildew proofing for canvas boat covers, $3 per gallon, and canvas boat decking by the yard. Victoria Tent and Awning Co. 831 Balmoral Road. Dial 2-5215. Free customer parking.

1955 MODEL 15x6 FT. CUSTOM-built outboard sports runabout, complete deck hardware, wrap-around windshield, running lights, upholstered seats, convertible top and siren. Available with Mark 30 electric Mercury outboard if so desired. Price on application. Phone Duncan 734.

STANDARD BRONZE BOAT BEARings, hull outlets, F.W. cooling fittings, etc. Bronze castings for rudders and skegs, machined complete. Patterns made for special fittings. General machine work of all kinds. SMITH BROS. FOUNDRY LTD. Phone 4-1625 632 Pembroke St.

14-FT., 5' 9" BEAM RUNABOUT, outboard. Nine months old, $225; and 14-ft., 4' beam outboard, cedar strip built, with oak ribs, 4 months old, $130 or nearest offers. Also 5 h.p. Johnson outboard motor, $85. In good condition. Phone 9-2188.

19-FOOT OUTBOARD OR INboard cruiser, as new, 25-h.p. Evinrude optional. Price without motor, $1,600. Phone 2-1508.

PERFECT CONDITION, '54 JOHNson 25-h.p. motor, used few hours, one season; long or short shaft, as desired. $325. 1841 Grandview Drive. 7-2213.

5 H.P. BRIGGS-STRATTON ENgine with Curran clutch. Also 6 ft. ¾-inch shaft, propeller and stern bearing. All in perfect condition. C. Kearley. 4960 Lockside, Cordova Bay. 9-3698.

15-FT. CARVEL-BUILT INBOARD boat. Completely fiberglassed. 6½ h.p. Briggs-Stratton engine. Bell reversible propeller. Canvas cover, fenders, anchor, etc. $475 or nearest offer. Telephone 3-3697.

CHRYSLER MARINE DEALERS
Mercury Outboards
ORR MARINE DISTRIBUTORS
130 Kingston Street 2-5813

14-FT. CLINKER-BUILT BOAT with Briggs-Stratton inboard motor. 14-ft. plywood boat and outboard motor. Apply 1137 Lyall Street.

WOODS & CLARK
1834 Oak Bay Avenue 4-3421
Sales — Service — Parts for Scott Atwater Outboards

FOR SALE — 18-FT. CRUISER with 25 h.p. electric-start Johnson on bracket. $995. Terms. Phone Sidney 254X. Magee, Third Street.

WANTED: OUTBOARD CRUISER, about 18-ft. Late-model motor essential. Electric starter preferred. Box 2003, Victoria Press.

15-FT. CLINKER-BUILT OUTboard runabout, very roomy, stable. Ideal for fishing. Steering wheel. Takes 25 h.p. $245. Phone 3-4226.

FULLY EQUIPPED 27-FOOT cruiser. Sleep four. Powered by Scripps "90" marine engine. $2,100. Phone Keating 42M.

16-FT. CABIN INBOARD, 5 H.P. Briggs motor, all in excellent condition and ready for the water. 9-1826.

OUTBOARD CRUISER, REASONable. 2 miles north of Mill Bay Ferry. Olson's.

30-FT. CABIN CRUISER, GOOD motor, toilet, galley, pram dinghy, $1,600. Phone 9-3190.

WANTED — 12' FLAT-BOTTOM rowboat, in good condition and reasonable. 9-4168.

18-FT. CLINKER HULL WITH cabin. Needs repairs. $100. Phone Sidney 339H.

12' PLYWOOD FIBERGLASS, 24" freeboard. What offers? 3871 Saanich Road. 2-0854.

TWO PLYWOOD BOATS. ONE 13½-ft., v-bottom, inboard or outboard. One 11½-ft., flat bottom. 5-2486.

FOR SALE, 36'x10'6" TROLLER. Fully rigged. Sounder, telephone, Iron-mike. Phone 3-3680.

14-FT. FAST RUNABOUT, SOLID mahogany trim, fiberglas to gunwale. Brand new. 3-2967.

22-FT. x 8 FT. EXPRESS CRUISER, 60 h.p. inboard, one year old. Fast, seaworthy. Extras. 4-9913, 9 to 5.30.

12-FT., ALL - MAHOGANY OUTboard runabout, $300. Call 9-4522.

FOR SALE—NEW 12-FT. PLYWOOD boat, $85. 2-5909.

18-FT. CABIN CRUISER, COMplete. 4-8408.

MERCURY OUTBOARDS, NEW, used. Van Isle Marina, Sidney 293.

B. & S. MARINE
2643 Douglas. Elto Sales. 4-7843.

CHRIS CRAFT "DREEM BOATS" VAN ISLE MARINA, SIDNEY 293.

ISLAND MARINE SUPPLIERS LTD.
1214 Wharf Street 3-8258

CANVAS BOAT DECKING. Victoria Tent & Awning. 2-5215.

49 BOATS and MARINE FOR SALE and WANTED

13-FOOT OUTBOARD RUNABOUT, with cabin. Phone 2-3631.

21-FOOT SLOOP. PHONE 3-9397.

16-FT. FIBERGLAS CANOE, 2-9491.

51A MORTGAGE LOANS

MONEY TO LOAN
On first mortgage, any amount
Building Loans a Specialty
Quick Decisions
No Delay
BROWN BROS. AGENCIES LTD.
1125 Blanshard Street 3-1183

INVEST IN THESE WELL-SECURED MORTGAGES
56-62. First mortage $2,500. $40 per month. 7%interest, three-year term.
56-64. Second mortgage $3,850. $45 per month, 7% interest, three-year term. 20% discount.
56-67. Second mortgage $2,700. $35 per month, 7% interest, three-year term. 20% discount.
We have many other investments to choose from.
Call John Blair.
631 Yates Street, Northwestern Securities of Victoria Ltd., 4-8054.

FUNDS ON HAND AND IMMEDIATELY AVAILABLE FOR MORTGAGE LOANS
Large and small amounts. Repayments to suit. Fast, efficient service, low costs, speculative or home-owner loans. Progressive advances during construction.
MORTGAGES AND AGREEMENTS PURCHASED
P. R. BROWN & SONS LTD.
1112 Broad Street Phone 4-7171
"SERVING VICTORIA FOR OVER 50 YEARS"

MONEY TO LOAN ON
1. Completed houses.
2. Houses under construction.
3. Houses to be constructed.
4. Commercial properties.
Prompt decisions and current rates.
GILLESPIE, HART & CO. LTD.
611 Fort Street 4-1181

MORTGAGE FUNDS
In small and large amounts. For residential and business properties. Prompt discussions. Low interest rates. Also N.H.A. Home Loans.
A. BERNARD & CO. LTD
629 Fort Street

$1,000, $1,500, $2,000, $3,000, $3,500, $4,000. Above amounts available for first mortgages, prompt decision on all applications. Swinerton & Co. Limited, 3-7181, 620 Broughton St.

MORTGAGE LOANS
Private money available for both 1st and 2nd mortgages. Contact M. Braithwaite Financial Survey Ltd., 1324 Government St. 4-9305.

$500, $1,000, $1,500 AVAILABLE for 2nd mortgages. Dickie Realty, 833 Fort. 2-4312. Eves. 3-3640.

52 WANTEL TO BORROW

WANTED
Small and large amounts for first mortgages on selected residential and commercial properties. Enquires invited.
A. BERNARD & CO. LTD.
629 Fort Street

8% FIRST MORTGAGE, $3,000. Term 18 months. Security is excellent Oak Bay property, value $8,000. Please call Mr. Douglas Hawkes at Harry Foster Ltd., 2-2101; evenings, 2-4494.

FIRST MORTGAGE, $2,500. $35 per month, 7% interest. Property value $6,950. Please phone M. Braithwaite of Financial Survey Ltd., 4-9305, eves. 2-7645.

53 TIMBER BROKERS

CEDAR AND FIR POLES FROM 25-75 ft. in length. Final inspection at railway siding. Payment in full on the bill of lading and forestry clearance. T. J. Boyles Pole & Piling Company, P.O. Box 9, Cobble Hill. Phone Cobble Hill 32Y3.

53 TIMBER BROKERS

A. S. KERR AND ASSOCIATES, foresters, cruisers and evaluators. 723 Fort, 3-1415; evenings, 2-4746.

53 A TIMBER FOR SALE AND WANTED

WANTED TO BUY—LAND AND timber or standing timber, fir, hemlock, balsam or cedar, first or second growth. Also peewee or bigger logs, any length, any amount, felled or felled and bucked or cold decked, or delivered to our mill. Highest prices. No middleman or broker to pay. Atom Lumber Co. Ltd., 210 Johnson Street West, 2-2249, 2-6621, eves. 2-4032.

WANTED TO BUY—6-FOOT OR longer, cedar logs or butts, suitable for shingles. Log dump available. Smith's Cedar Products Ltd., 3-6722.

WANTED, FIR, HEMLOCK, BALsam, cedar; first or second growth; felled or bucked. Highest prices paid. B.G.E. Logging, phone 8-1529.

WILL PAY CASH FOR TIMBER OR land suitable for tree farming Frank G. Rainsford, B.C.R.F., 923 Fort, 2-3634; 2-9888 eves.

54 BUSINESS OPPORTUNITIES

RANDALL'S LTD.

APARTMENT BLOCK
Six Suites
Waterfront, with beautiful view, Fairfield, six lovely suites. Oil hot-water heating, hardwood floors. Beautiful suite with fireplace. Rents moderate. Clear title. Owner will take mortgages or house equity as down payment.
Value ... $30,000

AUTO COURT
Genuine money-maker, nine units, fully furnished. Hot-water heating. Five-room bungalow for living quarters and office. Lovely business for couple. You couldn't find a better business.
Terms. Price ... $35,000

SIDE BY SIDE
New Duplex
Fairfield, ideal investment. This attractive stucco has southern exposure. Each side has large living room, cabinet electric kitchen, two large bedrooms and Pembroke bath, separate basement, Oil-O-Matic heat and drive-in garage. Modest down payment.
Price ... $19,950

HARDWARE
Owner will exchange out-of-town hardware business for nice four-room bungalow. Good business for one. Rent $50. Nice monthly turnover. Stock and fixtures value $6,850. Will take property or good mortgage in exchange.
Evenings: Mr. Randall, 2-5447; Mr. Davis, 4-8614.

GEORGE RANDALL LIMITED
1309 DOUGLAS ST. PHONE 4-8109

EIGHT SUITES—$10,000 DOWN
Owner is leaving the city and will sell this six-year-old centrally located eight-suite apartment block, complete with stoves, fridges and electric fireplaces. Hardwood floors throughout, oil hot-water heat, garages. A very complete trouble-free investment for the real low down payment of only $10,000. Full price $68,500. Call W. H. McMahon at 2-8117; eves. 7-1455. Newstead Realty Ltd., 766 Fort.

VICTORIA, B.C., WOOL SPECIALty business, high traffic count, long established, owner retiring. Stock and fixtures, good lease. Price $12,000. Terms, half cash. Six-suite apartment, price $26,000. Four-star auto court, price $75,000. Specialized farm, handsome net profit, owner retiring. Clear title, terms to suit. $42,100. F. Marconi, 3-7174, eves. 4-6625. F. N. Cabledu Ltd., 1212 Broad Street, Victoria, B.C.

FORT ST. DUPLEX, NEWLY stuccoed last year and very attractive. Lower suite of four large rooms, now vacant. This has been modernized with Pembroke bathroom and lovely cabinet kitchen. Upper, four-room suite rented to reliable tenants. Price $10,500, reasonable down payment. S. Hargrave, Realtor, Central Building, 4-9827 anytime.

APARTMENT BUILDING—SELLING due to illness. Will sell or trade. No agents. 2-2478.

54 BUSINESS OPPORTUNITIES

APARTMENT BLOCK
$30,000
4-SUITE DE LUXE
OWNER LEAVING, HIS LOSS WILL BE YOUR GAIN if you hurry, because this can not last at the price offered. There are 3 2-bedroom and 1 1-bedroom suites. Each suite equipped with fridge and electric range. Independent TV outlets. All appointments of the very finest. Laundry room. Automatic oil hot-water heating. Furnace and house lights controlled by clock. Three garages and carport. Situated in the city and right on the bus line. Very well rented and a splendid investment as it shows just under 10% on the full purchase price of ... $30,000
About $17,000 cash will handle. Exclusive. Inspection by appointment only.
R. Cox, 3-7181; Res., 3-3814

STORE and COFFEE BAR
EXCLUSIVE
Turnover exceeds $60,000 per year. Average net profit $700 per month. Excellent equipment, 6 modern rooms. This modern store with living quarters is immaculate throughout with a location that is unbeatable. Audit figures available to interested purchaser. Scope unlimited here. Price, including guaranteed stock of $3,500, only ... $11,600
Mr. Holland, 3-7181; Res., 4-7659

SWINERTON'S
(Established 1889)
620 BROUGHTON ST. 3-7181

REVENUE
This house is completely furnished in first-class condition and located within easy walking distance of town. It has a new Timken Oil-O-Matic furnace and shows good returns with a 3-room suite for the owner, rent free. FULL PRICE ... $10,000
Cash $2,000, balance to be arranged.

7 MODERN SUITES
Oil-O-Matic hot-water heating. Located within easy walking distance of town. Range and frig in each. Suites have nice large living rooms, private entrance halls, good-sized bedrooms. Rentals average $65 and show a net return of $4,100.
FULL PRICE ... $30,000
Call W. D. Kennedy, home 4-4026.

Frank A. Martin Agencies
1114 Blanshard Street
Victoria, B.C.

WHAT BUYS
New 5-suite stucco apartment, separate entrances, meters, Oil-O-Matic heating units, hot-water tanks, electric ranges and refrigerators. A wonderful investment. Price only ... $25,000
Six-suite stucco apartment, self-contained, ranges and refrigerators, Oil-O-Matic heating, garages; lovely locations; no vacancies. Will net approximately $4,800.
Price cut to ... $36,000
Roy Gill of Financial Survey Ltd. 4-9305; res., 4-3310

B.C. LAND & Investment Agency Ltd.
Our 93rd Year in Real Estate
OPPORTUNITY KNOCKS
5 SUITES—NEW
This new five-suite apartment, now under construction, is the answer to those investors who want large returns and minimum upkeep. Four one-bedroom suites and one two-bedroom suite. Separate oil heating units and separate entrances. Fully insulated. Excellent rental area. Fridges and ranges included. Price ... $25,000
Call Mr. Hope, 4-4115; eves. 3-6924

COFFEE SHOP
Good Living Quarters
Very busy location. Sales about $40 day and growing each week. Well equipped. Good lease. Living quarters are: Bedroom, large living room, Pembroke bathroom. Full basement with furnace. Summer business just starting. Owner moving up-Island, will sell for $1,800 down. Price, plus small stock, only ... $5500
Mr. Damon or Mr. Middleton, 2-2157. Western Homes Ltd.

SIDE-BY-SIDE DUPLEX
Brand new, stucco exterior, two bedrooms, living room, dining space, electric kitchen, pembroke bath, car ports. Close to bus and shopping district.
Price ... $16,600
E. N. Bagshawe, 4-0031
ALFRED CARMICHAEL & CO. LTD.
1239 Broad Street
4-7341

FAIRFIELD ON COOK
Commercially zoned. Ideal for dentist's office and residence. Large reception and waiting room and through hall. Cabinet for instruments, etc. Four-piece bath. Two extra rooms for operating, etc. Good large lot. Room for expansion. $12,000 with terms. Call Len LeDoux, 4-8054 or 2-9852. Northwestern Securities Ltd.

$6,500 BUYS A WEEKLY NEWSpaper netting that profit yearly. Near Vancouver. No print shop, assets include A.B.C. membership rating, 3½ years' mat service, typewriters, desks, etc. Increased business aspects excellent. Price is far below minimum usually asked for this type of business. Audited books open to non-triflers only. Box 1989, Victoria Press.

SERVICE STATION—CITY
Strongly established money-maker. Attractive chance for energetic man (ideal for two partners). High turnover, tires, oil, gas, etc. Building and equipment $35,000, stock extra. Terms available to the right party. Contact L. J. Coltis, 4-8124; eves. 3-6346.
PEMBERTON, HOLMES LTD.
1002 Government Street

SERVICE STATION
Located on main highway. Chevron contract. Nine-year-old building on valuable lot. Complete equipment and stock. Going concern. Employs one full-time mechanic. Good terms. Full price $14,500. For appointment and details contact personally Mr. Ludlow, 2-7276 or 3-5101. Town & Country Homes Ltd.

HOTEL
Fifty bedrooms (up to 80 guests). Valuable parking lot adjoining. Potential facilities for cocktail lounge and beer licence. First-class investment. L. J. Coltis, 4-8124; eves. 3-6346.
PEMBERTON, HOLMES LTD.
1002 Government Street

FOUR-SUITE APARTMENT, NEARly new, near Oak Bay, and all conveniences. Fully modern. Two four-room suites and two 3-room suites. Rents $80-$85-$110-$110. Price $36,000. Terms. F. Marconi, 3-7174. Eves., 4-6625. F. N. Cabeldu Ltd., 1212 Broad Street.

MUST SELL! — A COMPLETELY equipped dry-cleaning plant plus a pressing shop. These two shops can be handled by three people. Good clientele. Forced to sell as am entering a new field. $3,500 will handle. 2-6833, 9 to 5.

SIDE-BY-SIDE DUPLEXES
In desirable districts. New. $16,000 to $23,000. Call Jack LeBoutillier at 2-9145; eves., 3-3883. Victoria Realty Ltd.

ROOMING HOUSE
Revenue of $133 per month. Fully furnished. Close in. $1,500 down. Full price $6,950. Phone H. Woods at 2-9145; eves. 3-5977.
VICTORIA REALTY LTD.

A GOOD BUY — 5-ROOM HOUSE, business section, Sidney, with good will of beauty parlor. Full price $5,500. Call Sidney 200 or write Ramsay Realty, Sidney.

AN OPPORTUNITY TO GET INTO oil burner heating and appliance business. Low capital outlay, long lease, low rent, central location. 2-5414 or 9-1198.

WANTED — ROOMING HOUSES, preferably in Fairfield. Buyers waiting. Alfred Carmichael & Co., 1239 Broad Street. 4-7341.

ESTABLISHED CLEANING AND pressing business, $1,260 to a reliable party. Box 1358, Victoria Press.

WELL-ESTABLISHED DELICATESsen in good shopping centre. Wonderful opportunity for couple. 4-2821.

BEAUTY SALON WITH LIVING quarters, 2-4652.

ONE-CHAIR BARBER SHOP FOR sale, Oak Bay. 4-4554.

55 EXCHANGE REAL ESTATE

RANDALL'S LTD.
Sooke waterfront cottages. Apartments main dwelling, six rooms, excellent steady revenue. Present $118 per month. Greenhouse. Trade for city house equity. Phone Mr. Randall, eves., 2-5447. Mr. Davis, eves., 4-8614.

GEORGE RANDALL LIMITED
1309 Douglas St. Phone 4-8109

OLDER TYPE BUNGALOW, FOUR large rooms, in excellent condition inside and out. Situated in Esquimalt, for three-room bungalow near View Royal. Value $4,250. Must be near bus. Contact Mrs. Burbidge at 2-5104 anytime. Hicks Realty Limited.

56 LISTINGS CANCELLED

19 LOTUS OFF THE MARKET.

56A LISTINGS WANTED

LIST
WITH
RITHET
706 FORT STREET [illegible]

WANTED — LISTINGS, GLANFORD Gardens, immediately. Roy E. Hills, 4-8054 or 3-6918. Northwestern Securities Ltd.

57 HOUSES FOR SALE

RANDALL'S LTD.

FAIRFIELD
Near Park and Sea
$3,500 down. This charming home has living room, dining room, cabinet electric kitchen, one bedroom down and two bedrooms up. Hot water heating. Full basement, separate garage. Owner transferred. Lovely residential area. Asking ... $11,750

CENTRAL PARK
5 Minutes to Town
This lovely spotless 5-room stucco bungalow. Comprising through hall, large living room, dining room, bright cabinet kitchen, 4-piece Pembroke bathroom, two good-sized bedrooms. Full basement, two-car garage. Lovely gardens front and back. Taxes only $153.
Asking price ... $11,500
To view, call D. Robertson, Eves., 4-0662

REVENUE! REVENUE!
Belmont Ave.
Jubilee area, attractive conversion, three bachelor suites and one 4-room suite, separate entrances. Revenue $200 per month. Very nice property. Easy terms.
Price ... $13,600
Mr. Davis, Evenings 4-8614

MOUNT TOLMIE
$1950
Now vacant. Beautiful bungalow, mahogany panelled living room, fireplace, electric kitchen with dinette, Pembroke bath, double garage for car and storage. Extra lot. Quiet and secluded.
Only ... $8200

UP-AND-DOWN DUPLEX
Stucco, five rooms and bath for owner down; four rooms and bath up, rented at $52 per month. Separate entrances. Full basement, garage, nice lot. Asking $3,200 down, balance $40 per month.
Price ... $8700
Mr. Sudbury, Eves., 4-8614 or 2-5395

LAKE HILL
4 Bedrooms
Beautiful ranch-type bungalow, with hot water heating. Living room 15x20. Spacious dining room, cabinet electric kitchen, four bedrooms, attached garage. Lovely lawns front and rear. Easy terms and a good buy.
Price ... $11,900
Mr. Davis, Evenings 4-8614

TREED WATERFRONT
245 FEET
West Side Saanich Peninsula
$13,500
Bungalow, 5 Rooms
Furniture
All to Go "NOW"
Plenty Water, Nicely Treed Lot
Terms or Some Exchange

ONE OF THE FINEST ARCHITECTURAL
Eight-room homes in desirable district. This family home with its spacious hall, dining and living room opens up to lend itself graciously to entertainment. Hall has beautiful stairway, parquet floor, powder room off spacious living room, very attractive picture window overlooking landscaped garden, also exquisite marble fireplace; family den contains enclosed bookshelves, modern brick fireplace, has door to garden and fishpond; cheery kitchen is wife's delight—with large window front view. Upstairs contains three bedrooms, one having door to upper patio, with sea view; one dressing room which may be used as child's bedroom; two bathrooms, one fully equipped, one with built-in shower; lavish cupboard space throughout. Basement has quality finish; furnace room has two oil burners; bedroom for domestic help, fully equipped bathroom, store rooms and full-sized garage. Wall-to wall den carpet and stair runner are included in sale price, also dining room crystal chandelier and side fixtures. Terms. Price on request.
Mr. Randall, Evenings, 2-5447

GEORGE RANDALL LIMITED
1309 DOUGLAS ST. PHONE 4-8109

CAPITAL CITY REALTY
650 Cormorant Street 4-1922
There is nothing lovelier than a lovely home. This delightful five-room stucco bungalow is snuggled high among the oaks. Two bedrooms, sunken living room, dining room, electric kitchen, full high basement. More fine features than usual, oak floors, oil heating, cupboards, closets and handy storage. A wonderful home of personality and charm.
Terms. Full price ... $12,950
Sydney McDonald, 2-6484, Evenings

SWEEPING VIEW
BRAND NEW RANCHER
Just beyond the bustle and noise of the city. View from lovely windows. Up-to-the-minute electric kitchen, automatic oil heating, mahogany panelled living room, brick corner fireplace, dining room, full high basement. Nicely designed built-ins. Three bright bedrooms. An excellent modern family home. One of the lovliest districts. Nice large grounds. Easy terms at low interest.
Full price ... $16,400
E. Jubb, 2-0032, Evenings

OAK BAY BUNGALOW
$10,500—FULL PRICE—$10,500
LOWER LANSDOWNE
A fine stucco, 10-year bungalow situated on one of the best streets amid trim modern homes. It has 21x14 living room with fireplace and hardwood floors, two large bedrooms, 4-piece bathroom, electric cabinet kitchen, arborite counter tops. A full, high basement with drive-in garage, furnace heat to all rooms. Grounds well-landscaped. Taxes only $120. Full price only $10,500. Phone J. B. Law, 4-7146 days, 9-3251 eves. Island Investment Co. Ltd.

57 HOUSES FOR SALE

PEMBERTON, HOLMES, Ltd.
ESTABLISHED 1887
1002 GOVERNMENT ST. 4-8124

A NATURAL
Revenue possibilities are quite apparent. See 2411 Wark Street from outside (please don't disturb the old folks). This lovely old home would convert to at least four lovely suites, plus living quarters for the owners. Hot water heat. Extra room in basement. Separate two-car garage from back lane. Located on two lots. Walking distance to town. Low cash price of ... $8950
W. Woodley, 4-8124. Eves. 4-3916

UPLANDS - SPLIT LEVEL MINIATURE ESTATE
Spacious home in a delightful setting, offering country seclusion close to the city. Reception hall and large living room with fireplace, dining room, den with fireplace, electric kitchen, two bedrooms and bath down, three bedrooms and bath up. Two garages. landscaped garden. Truly an opportunity which will appeal to the discriminating buyer. Price ... $27,500
Phone Mrs. Shirley, 4-8124. Eves. 4-8485.

3 BEDROOMS
AUTOMATIC HEAT
UNIVERSITY AREA
A four-year-old stucco bungalow among all new homes in this popular area. Living room with fireplace, dining room, electric kitchen, three bedrooms and utility. Attached garage, Duroid roof. Fully insulated. Corner lot landscaped.
Full price ... $13,440
Reg Caselton, 4-8124, Eves. 3-8484

REVENUE BARGAINS
3 RENTALS—Income $142 monthly. Full price with low down payment ... $4950
3 RENTALS—Income $142. $1,500 cash will handle. Full price ... $7950
DUPLEX — Up-and-down. $2,000 cash will handle. Full price ... $8950
DUPLEX—Own entrance and furnace, $2,000 will handle. Full price only ... $9950
To view call Jack Brown, 4-8124, Eves. 4-4976.

EXCEPTIONAL VALUE
$5250
Four-room bungalow, full high basement, electric hot water and range. Separate garage. Good location, close to stores and bus. Large well-kept lot.
Call C. E. Stretch, 4-8124. Eves. 3-7436 for appointment.

EXCLUSIVE LISTING
SIDE-BY-SIDE DUPLEX
BEACH DRIVE
Each side consists of entrance hall, living room (open fireplace), separate dining room, large kitchen, two bedrooms, four-piece bathroom. Full basement, extra room, laundry tubs. Garage. Oil automatic heating. This exceptionally well located duplex has always been continually occupied at very good rentals. Contact Mr. H. Hepburn, 4-8124. Eves. 3-7039.

SOOKE
SEAFRONT COTTAGE
Choice sea frontage in the village close to shopping centre and affording marvellous view, lovely garden soil, the dream for many retired people. This is one of the finest properties offered for some time at the low, low price of only ... $11,500
Terms are offered.

ALSO

SEA VIEW, SOOKE DUPLEX
Lovely home and revenue in the village. Can not be duplicated anywhere. Ultra-modern kitchen with built-in electrical units, dining room, den, living room and two bedrooms. Plus fully self-contained four-room suite. Large wonderful garden lot and offered now for ... $18,900
Terms to satisfactory buyers. These properties are definitely the finest available anywhere. Please call K. Liss, 4-8124. Eves. 2-5865.

DRIVE BY
1. 4077 Cordova Bay road. Brand new ranch style bungalow. SEA-VIEW and nicely treed lot. Easy terms at ... $10,500
2. 362 Walter Avenue. Approximately 1,000 sq. ft. modern bungalow. Full basement. Oak floors. Easy terms at ... $8400
Further information on request. Call D. Wilkinson. 4-8124. Eves. 2-9761.

EXCLUSIVE LISTINGS

WHITTOME'S
Established 1898

$2500 DOWN
MUST BE SOLD
3 BEDROOMS
FULL BASEMENT
Attractive six-room bungalow in excellent condition inside and out. Comprises large combined living and dining room, modern cabinet kitchen, wired for range; three bedrooms and bathroom. Hot-air piped furnace, separate garage. Low taxes.
Price ... $8750
Mr. Clarke 2-4255; eves., 3-1328

LET YOUR CASH TALK FOR YOU
No. 1169—High Quadra. Two-bedroom stucco home in the best location. Spotless inside and out. Large living room with fireplace, cheery kitchen with good oil stove supplied. Pembroke bathroom, full basement, large treed lot, fenced. A hop and jump from bus, stores, schools, etc. Perfect buy. Cash to mortgage at ... $8950
Call Roy Harris, 2-4255 anytime; res., Keating 130Y

$1250 DOWN
$65 MONTHLY
Modern four-room stucco bungalow set in a beautiful garden amongst flowers and ornamental trees. Large living room, oak floors, dandy cabinet kitchen, dining area. Two bedrooms and three-piece bath. Oil heated, separate garage. A really bright, cheerful home. Bus and schools handy.
Full price ... $8300
P.S.—Monthly payments drop to $50 after $500 paid off.
Mr. Drew, 2-4255 anytime. Res. 3-4980

OAK BAY NORTH
4½-room eight-year-old bungalow. Hot water heat, part basement and utility. Living room, fireplace, dinette, two bedrooms, modern cabinet kitchen, wired. Grounds all landscaped. Taxes $101. For further information as to terms and address phone A. Lowman, 2-4255. Res. 2-5537.
Full price ... $9250

GORGE - VIEW
HOME WITH REVENUE
No. 1260—Owner says sell. Price reduced, so see this value. Modern bungalow with self-contained suite on basement level. Automatic OIL HOT-WATER heating. Excellent VIEW of Gorge water obtained from main suite containing 4½ large rooms plus utility. Lower suite has level entrance, open fireplace, plus large living room, and includes electric range. A MUST, no matter how you look at it. TERMS. $2,500 down or more. Discount for cash.
Price ... $13,500
Guy Meuffels. 2-4255; Res., 2-7629

J. H. WHITTOME & CO. LTD.
1218 BROAD ST. 2-4255 Anytime
Member Multiple Listing Bureau

WEEKLY PUZZLE

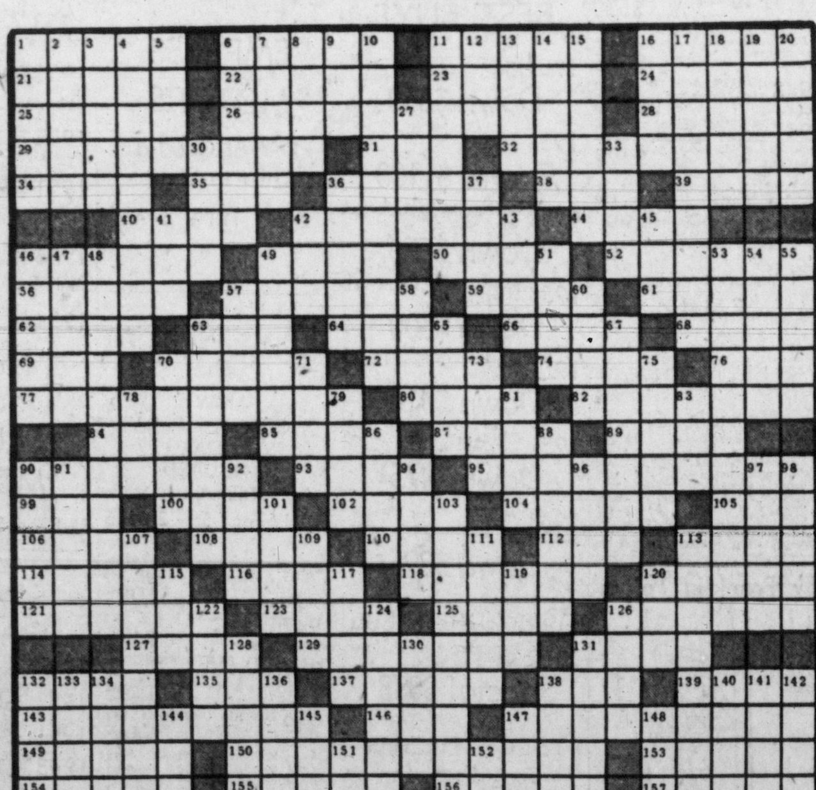

ACROSS
1 Apply water
6 Acclamation
11 Amos Alonzo of football fame
16 Macaw
21 Town in Massachusetts
22 Gather: sewing
23 Reddish-orange
24 Toil
25 Peaceful
26 Revolutionary War soldier
28 Sun-dried brick
29 Greeting
31 "—— Joey," O'Hara opus
32 Frigate "Constitution"
34 —— facto
35 Mimic
36 Declines
38 Baseball's Preacher
39 Girdle of Aphrodite
40 Urn
42 Dessert
44 The book palm
46 Silvery
49 Convey
50 Cloak: Span.
52 Passive participator
56 Light truck
57 Nellie Forbush
59 Spat
61 Extinct variety of hen
62 Turk commanders
63 Family member
64 And others: abbr.
66 Find fault
68 Pintail duck
69 Race
70 Suspicious
72 "... but the hands are the hands of ——"
74 Harvest
76 —— Grundy
77 Cogitation
80 Girl's name
82 Himalayan peak
84 Company
85 Haul
87 Title of respect
88 Ogle
90 Rouses
93 Iroquoian Indian
95 Scaremongers
99 Big London landmark
100 Peruse
102 —— Rapee, late conductor
104 Extracts
105 Three: prefix
106 Tunisian rulers
108 Baseball Slaughter
110 Italian coin
112 Literary collection
113 Oceans
114 Accept
116 Cupid
118 Gaming
120 Feather grass genus
121 Elder
123 —— Templeton pianist
125 Formerly
126 —— Barrymore
127 Negatives
129 Jack Webb production
131 Speech defect
132 Moslem state
135 Gist: colloq.
137 Irritating kinder
138 Actor's signal
139 Molding
143 Indian chiefs
146 Friar's title
147 Small pies
149 Similar
150 Dancing man
153 Citrus friut
154 Strong winds
155 Sinclair Lewis' Gantry
156 Sea duck
157 Literary form
158 Watchers
159 Baseball's Pee Wee
160 Winter vehicles
161 Colorado park

DOWN
1 —— -bazouk. Turk. soldier
2 Malayan nipa palm
3 Dilutes
4 Repeaters
5 Building additions
6 Break away
7 Automobile part
8 Chorus formation
9 Skill
10 In triplicate
11 Varnish
12 Number
13 Against
14 Knot
15 Uncouth individual
16 Cry of sorrow
17 Plants deeply
18 Home
19 Dresses
20 At ease: dial.
27 River nymph
30 Biblical verb
33 —— tide
36 Strong point
37 Card game
41 Some
42 Distant
43 Heroic
45 Cheer
46 Sudden fear
47 Rascal
48 Mr. Grofe's suit: 2 words
49 Open
51 At a distance
53 Theatre's Oscar
54 Roman roads
55 Pirate's trunk
57 Protective ditch
58 Amer. cartoonist
60 Unrestrained
63 Southern Indian
65 Indo-Chinese state
67 Immortal dancer
70 Guide
71 Old time
73 Entity
75 Equals
78 Irritate
79 Nostril
81 Angered
83 Portuguese coin: Eng.
86 Lass
88 Wandering
90 The Great: Shah of Persia
91 Robert —— operatic singer
92 Sound in mind
94 City in Oklahoma
96 Tolled
97 Trudge: dial.
98 Hemp
101 David Copperfield's wife
103 Finds one's bearings
107 Racing sail
109 Convinced: sl.
111 Farming lands
113 Motels, e.g.
115 Also
117 European
119 Follower
120 Family member
122 City in Nevada
124 Subway token, e.g.
126 Property claim
128 Surf duck
130 Needlefish
131 Enticers
132 Sioux Indian
133 Asian Archipelago
134 Nimble
136 TV comedian
138 Healed
140 Assembly: Ang.-Saxon
141 Irreguular
142 Slaves
144 Eating hall
145 Sprinkled: Heraldry
147 Season
148 Wine pitcher: Gk. Archaeol.
151 German article
152 Trouble

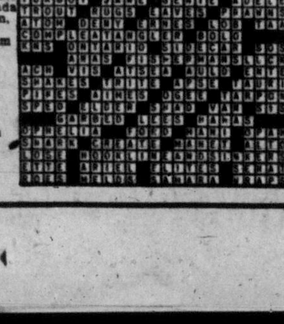

57 HOUSES FOR SALE

NORTHWESTERN SECURITIES

SPECIAL
OAK BAY SOUTH

Only Six Months Old

SPECIALLY BUILT LUXURY 6-ROOM BUNGALOW

Through-hall plan
Large living room with fireplace
Dining room
Three bedrooms
Model electric kitchen
Complete with full concrete
Basement, package Oil-O-Matic heating.
Drive-in garage.
Full price ___ $15,900
Substantial mortgage at low rate of interest. Easy terms to be arranged. By appointment only.
Phone Maryon Parker, 4-8054 3-4345.

HIGH QUADRA AMONG THE OAKS
7 YEARS OLD

Beautiful 6-room bungalow, situated on beautifully-landscaped lot. Comprises large living room with fireplace. Large family-size dining room, 3 large bedrooms, electric cabinet kitchen, 4-piece bathroom. Full cement basement with extra room downstairs, automatic oil heat. THIS HOME MUST BE SEEN TO BE APPRECIATED. Excellent terms.
Full price ___ $14,950
Please call Algy Parker, 4-8054 or 2-0257

CLOSE IN DUPLEX

Here is the most outstanding offering to date. Only seven years old and in gleaming condition, this up-and-down duplex enjoys the convenience of being close in and on bus line, fully automatic, two completely separate units with excellent returns. If you have been considering a duplex you will be delighted with everything about the property and most of all the price of $12,950
Better hurry for this. Call L. E. Kirk, 4-8054; Res. 3-8528

OAK BAY
Low Down Payment
7 ROOMS
AUTOMATIC OIL HEAT

Lovely older-style family home. Consists of large living room with fireplace family-size dining room, lovely cabinet kitchen and small extra bedroom or den off dining room; also good-sized utility room off kitchen wired for Bendix. Three good-sized bedrooms upstairs with 3-piece bathroom. Panelled rumpus room or play room in basement with adjoining toilet. Full cement basement with automatic oil hot water heating unit. Lots of cupboard space. Extra close to school and transportation. Extra good terms can be had on this property. Full price $12,600
Please call Mrs. Gerry Parker, 4-8054 or 2-0257

SNAP!
$1500 DOWN

Oil-O-Matic Hot-Water Heat
Five lovely rooms with utility and carport, lot 50x100, Lake Hill area. There is an agreement for sale of $7,000 at $50 per month on this property.
Price ___ $11,000
Phone Roy E. Hills, 4-8054; res., 3-6918

FOR THE
WORKING COUPLE

If your wife is working buy her this FULLY AUTOMATIC home—she deserves it. If you love her you will want her to have it, and if you don't it is still GOOD BUSINESS to conserve her energy. This builder has thought of everything. He has even installed electric range and automatic Thor washing machine which are included in the full price of ___ $9950
Good terms available
Don Bacon, 4-8054 or 4-4751

$1650 DOWN
27' LIVING ROOM

Choice Fairfield. Lovely home; Oil-O-Matic heat. Small revenue of $62. Excellent living quarters for owner, two fireplaces (one in den). Walk to town.
Good price $8950
I. G Patrick, 4-8054 or 3-9043

$250 CASH
NO BARGAIN

If you are looking for a bargain with an extremely low down payment we can't help you But if you are a working couple anxious to arrange your affairs so that you can live rent free and at the same time build up an equity in a home, we can offer you unusual terms on this large revenue property. Needs painting and decorating. Sound construction. Close to town Price ___ $8750
Exclusive with Don Bacon, 4-8054 or 4-4751

JUBILEE LOW DOWN PAYMENT

Here is a cosy house, 4½ rooms, oil heat. Small neat garden. Separate garage
Price $7500
Mrs Wellings, 4-8054 or 7-2769

LOW LOW DOWN PAYMENT
EXCELLENT HOME

This home is situated in a very choice location, close to schools, transportation, stores and park. Comprises large living room with heatilator fireplace and hardwood floors, large dining room, new cabinet kitchen, 2 bedrooms, 3-piece bathroom. Full cement basement with lots of storage space, wood and coal hot water heating. Separate garage. This is an exceptionally nice home for the price and EXTREMELY LOW TERMS can be had
Full price $6450
Call Mrs. Gerry Parker, 4-8054 or 2-0257

VICTORIA WEST LOW DOWN PAYMENT

This 11-year-old 4-room bungalow is in top condition. Just recently redecorated Garden and lawns all in. Very nice living room with fireplace. Two good-size bedrooms and 3-piece bath. Ideal for servicemen or Dockyard workers. This is good value.
Full price ___ $5950
Chas. Mallett, 4-8054 or 4-5670

CHOICE SELECTION
FOR THE
DRIVE-BUYERS

1005	OLIPHANT	$8,700
485	JOFFRE	$10,500
3730	SAANICH ROAD	$10,700
832	DARWIN (DUPLEX)	$11,500
4160	CEDAR HILL ROAD	$12,950
883	CUNNINGHAM (DUPLEX)	$17,400

For appointment to view interior, please call Don Bacon, 4-8054 or 4-4751

NORTHWESTERN SECURITIES LIMITED
631 Yates at Broad 4-8054

NORTHWESTERN SECURITIES

4 BEDROOMS FAIRFIELD

Full basement with automatic coal stoker. Very good location with some sea view. Lovely lot with separate garage. Handy man could do wonders.
Full price ___ $6950
$1,500 down, $50 per month.
Len LeDoux, 4-8054 or 2-9852

SIDNEY
TO CLOSE ESTATE

Four-room bungalow, situated on two lots overlooking sheltered Roberts Bay. This snug home has seven-foot cement basement with hot-air furnace. Full plumbing, double garage. Oil range in kitchen. Taxes only $29 per year. ONLY $5250
The address is 2098 Third Street. Executor will be in attendance this Saturday and Sunday afternoon. Make him an offer. Must be sold.
Call L. E. Kirk, 4-8054 or 3-8528.

SNAP
$1650 DOWN

Five-room bungalow with separate garage and workshop. Situated among Vancouver Island's famous native oaks. There is nothing to surpass this in value for the folks that want seclusion. Don't delay for appointment. Please phone Roy E. Hills.
Only $5250
4-8054 or 3-6918

NORTHWESTERN SECURITIES LIMITED
631 Yates at Broad 4-8054

HARRY FOSTER LTD.

1732 DOUGLAS STREET 2-2101
Opposite "The Bay"

GRACIOUS CHARMING OAK BAY
English Tudor

Built fifteen years ago for one of Victoria's outstanding citizens, and offering the ultimate in materials and craftsmanship.
Situated in a choice, Beach Drive location, on beautifully landscaped grounds.
Entering spacious parquet floored entrance hall, one is immediately impressed by the dignity of the oak stairway, and the large, most attractive living room, with its marble fireplace and leaded picture window.
In addition to guest dining room and powder room, hallway also leads to a lovely den with oak floors, fireplace and outside entrance.
Upstairs there are three large, sunny bedrooms, a four-piece Pembroke bathroom and a three-piece bathroom with walk-in shower.
Well-finished basement houses furnace room, two finished rooms and fully-equipped bathroom.
Heating is OIL-O-MATIC hot water, of course.
Garage is attached and matching.
Extenuating circumstances make it possible to offer this excellent residence at a fraction of its replacement value.
Full price ___ $36,500
Clear title, or terms if desired.
Appointment to view cheerfully arranged by calling Robert Mitchell at office, 2-2101 or residence, 3-4473.

290 BURNSIDE, E. STORE AND/OR DUPLEX

This well-located stucco building is presently arranged as two separate self-contained 3-room suites. Ideally suited for STORE and LIVING QUARTERS. Here is an excellent opportunity for INVESTMENT in a growing community. OWNER RETURNING TO ENGLAND AND MUST SELL.
Asking (terms) $9200
Robert Mitchell, 2-2101. Res., 3-4473

2 DOWN 1 TO GO!
1013 PENDERGAST

TRY YOUR DOWN PAYMENT
$8950

Living room, dining room, kitchen, two bedrooms, THREE-PIECE BATHROOM on ground floor. Three bedrooms and THREE-PIECE BATHROOM up. Basement has extra bedroom with THREE-PIECE BATHROOM. Oil-O-Matic heat. This is the last of a three-house ESTATE SALE. Open to view at anytime by calling
George Jessup, 2-2101; res. 2-1667

HAULTAIN AREA
$7350
SPOTLESS

This is an older-style home with a very modern kitchen, two bedrooms, living room, full basement with automatic coal stoker, drive-in garage.
To View Call
George Jessup, 2-2101; res. 2-1667

$950 DOWN
NEW N.H.A. BUNGALOW
FIVE ROOMS
OIL-O MATIC HEAT
Payments $69 Monthly
FULL PRICE $10,450

Call Len Wright, 7-1659 eves., or Charles Vining, 9-3786 eves. Office 2-2101

SPECIAL
$8950
ESQUIMALT

Five-year-old stucco bungalow with OIL-O-MATIC heat, which has large living room, open fireplace, oak floor, through hall, two bedrooms, cabinet electric kitchen with dining space, Pembroke bathroom. Full cement basement. Electric hot water. Wired for range.
A Snap with Terms
Call Charles Vining, 9-3786 eves., or Len Wright, 7-1659 eves. Office 2-2101

CAN'T BE BEAT
7 YEARS OLD
3 BEDROOMS
CLOSE IN

$9650 Could not be duplicated for $11,000, this is an attractive wel-built home with through hall, large living room, oak floor and fireplace, cabinet kitchen wired for range, dining room, two large bedrooms, utility room used as bedroom, four-piece bathroom. Full cement basement with EXTRA BEDROOM Drive-in garage and hot-air furnace. This is a value-plus and terms can be arranged.
For information please contact Stan Hinde, 2-2101 (Eves. 2-5790)

1661 DERBY RD.

5½-roomed, stucco bungalow, furnace room, Oil-O-Matic; separate garage. Taxes $133. $2,750 down.
Alex Page, 4-8054 or 3-7325
Northwestern Securities, 631 Yates

2620 GRAHAM ST.

Four-roomed, stucco bungalow only 3 years old; basement, furnace, drive-in garage. Mortgage $4,000, at $52.83 monthly. Bargain at $8,700.
Alex Page, 4-8054 or 3-7325
Northwestern Securities, 631 Yates

BOORMAN'S

$5350 — $5350
4 ROOMS

Thinking of a smaller, compact, modern home, well located and with low taxes? White siding bungalow, only 12 years old, and in excellent condition now being sold by the original owner, who is leaving for the East. Excellent living room, 2 bedrooms, 3-piece bathroom, bright kitchen and utility. Oil circulator and kitchen range included. Can be purchased clear title or terms will be considered.
Full price ___ $5350
T Smith, eves., 4-7325

NEAR GORGE VALE GOLF CLUB

A spotless five-room home in excellent condition. Living room and dining separated by large entrance hall with wide arches, giving the appearance of spaciousness. Large bright and sunny glassed-in sunporch. Two good bedrooms, bathroom and nice kitchen. Full basement with good hot-air piped furnace. This home is in good condition and very easy terms would be considered.
Full price ___ $6950
Eves. 4-0434

LAKE HILL
4½% N.H.A.

Situated in a desirable area, this five-year-old stucco bungalow features: Through hall, large living room with open fireplace; dining room two large bedrooms on main floor very attractive cabinet kitchen with tile sink and nook. UTILITY ROOM ON MAIN FLOOR. Full basement with extra room, piped furnace and garage. $6,000 N.H.A. 4½% mortgage repayable $52 per month including taxes ___ $11,100
Stan Cornish, eves., 3-5878

NEW HOME EXCLUSIVE

This close-in 3-bedroom bungalow will be ready for occupancy by May 1. This is the last word in through-hall modern construction with full basement, garage and automatic heat. No better value or location in Victoria. Clear title or reasonable terms ___ $11,500
Mr McDonald eves. 2-1542

AMONGST THE OAKS
3 BEDS—SMART RANCHER

The owners are leaving Canada and we are fortunate in having the exclusive listing of this architect-designed ultra-modern one-year-old home. Beautiful living room, 23x16, with large plate-glass window, one wall panelled in South African Mahogany, Roman Tile fireplace. Guest dining room, 5-star electric kitchen with breakfast nook and loads of extras, 3 lovely bedrooms (2 twin-size) sliding closet doors, wide reception hall. Oil-O-Matic heating, oak floors throughout. Large attached garage with ample storage space. Patio, flagstone planter, wide blacktop driveway. Fully landscaped. Asking price, with terms ___ $14,300
R. F. Harris, eves. 7-2988

BOORMAN INVESTMENT CO. LTD.
616 View Street 2-7124

L & S

OAK BAY HOME
WITH
CHARACTER

WILLOWS BEACH. This grand stucco home has 1,760 FEET floor area. Only 17 years old. Comprises 4 BEDROOMS, grand large living room and separate dining room, modern electric kitchen, laundry room, full high daylight basement. Oil hot-water heat. Separate garage. Taxes only $207. And the price:
Sold at $15,950
Make appointment to view, please.
L. H. Rands, 3-4117; eves. 2-8980

OAK BAY
SPECIAL — OIL

Where in Oak Bay is there a buy like this? Owner leaving town offers lovely 5-room siding bungalow with basement and 2 EXTRA ROOMS, oil heat. Low taxes. Nice grounds. Garage. Quick possession. Clear title.
We finance. Only $12,950
Stan Kennedy, 3-4117, eve. 4-4894

LEACH & SPARKS
1119 Blanshard

FRANK A. MARTIN AGENCIES

1114 BLANSHARD STREET

THINKING OF BUILDING A NEW HOME UNDER N.H.A.?
We Can Assist You!

1. We have numerous plans at your disposal.
2. We have builders that do top-quality workmanship.
3. We give you a FIRM price on your home COMPLETELY READY TO MOVE INTO! There are absolutely no additional charges. You know beforehand exactly what you will have to spend, be it one of your own design or one of ours!
4. We arrange the financing of your house under N.H.A.
5. We give you a full service day or night while your home is under construction!
6. We have many lovely homesites for you to choose from.

SO
Before you build, will you phone or come in to see us for full particulars? You are under no obligation.
Call Len Wardle, Home 3-8359
Bill Gordon, Home 8-3194
Frank Martin, Office 5-1513

DALBY & CO.

634 VIEW STREET 3-6241

FAIRFIELD
$1,660 DOWN

Family home or revenue, 6 large rooms, living room 28 by 16, large cabinet kitchen, den and large reception hall, main floor, 3 large bedrooms up, 2-piece bath, separate toilet, full basement, oil furnace. Full price only ___ $8950

SECLUDED SOOKE HOME

On eight acres of good land, five cleared, five-room bungalow, full basement, drive-in garage, living room 22 by 16, two full-size bedrooms, large electric kitchen and large sun porch. Chicken house 24 by 110. Brooder 26 by 62, shed for four cows, two other small buildings 12 by 14 and 12 by 20. Full price only $11,000
With Terms
Mr. Kemp, Evenings 5-2597

BEACH DRIVE

Attractive Tudor style 1½-storey home, consisting of two bedrooms, living room, dining room, kitchen and bathroom on main floor with a self-contained 2-bedroom suite up. Automatic oil heat, full basement and drive-in garage. Nice lot. Low taxes. Excellent location and view.
Price ___ $15,000

The Canada Trust Co.
2-8111 Walter Pellner 2-6774

HIGH QUADRA OAK BAY

Buy one of these brand new stucco bungalows. Three bedrooms, nice L-shaped dining room and living room combination with fireplaces, hardwood floors throughout, Pembroke bath Oil-O-Matic, with full basements, drive-in garages. Five to choose from. $2,500 down, balance $70 per month.
Price $11,800
Exclusive—Phone Harry Saville, Johnston's, 5-2471

FINANCIAL SURVEY LTD.

1324 GOVERNMENT ST. 4-9305

OPEN — SAT.
APRIL 21 — 2-5
1684 FREEMAN

$1950 Cash. Five-room N.H.A. stucco bungalow. Automatic oil heat, separate garage. Full price $8950
S. W. Anderson, 4-9305; res., 2-8917.

ROYAL OAK BEAUTIFUL BUNGALOW

Very attractive seven-room bungalow, three years old. This handsome home sits high up on Hillside with lovely view. There is a through hall, large living room, dining room, den. Three nice bedrooms, bathroom, ultra-modern kitchen, Oil-O-Matic heat. About one-half acre of property, rock garden, patios, double garage. Owner will consider smaller bungalow as part trade.
Price ___ $19,200
Terms
H. B. Beasley, 4-9305; eves., 3-3225.

N.H.A.
$2600 DOWN

Beautiful new six-room stucco bungalow with full high basement, drive-in garage and automatic oil heating. Large combined living and dining room, bright electric cabinet kitchen, three spacious bedrooms with four-piece Pembroke bathroom. Through-hall plan, hardwood floors, fully insulated. $2,600 cash to handle. Priced at $13,200
M. Braithwaite, 4-9305; res., 2-7645.

A BETTER BUY
Semi-Seclusion

29-FOOT LIVING ROOM and every convenience in this two-bedroom home in good high location. See today.
Price ___ $10,800
Ted Wills, 4-9305; res., 9-4554.

RARE OPPORTUNITY
Do You Like Boating and Fishing?
3-Mile Circle—Portage Inlet
Over 300 Feet of Select Waterfrontage

Late model car and small amount of cash will make the down payment on this seldom obtainable type of property. Spick and span older-style five-room bungalow, modern kitchen, modern bathroom, large garage, boathouse and workshop. Approximately half-acre of ground. Fully furnished, including TV, stove and fridge, etc. Low taxes. Full asking price $10,500
To view call Alf Seeber, 4-9305; res., 5-2875.

$1000 DOWN
NEW N.H.A.
5-Room Stucco Bungalow
Oil Heat

If you are looking for a new home on easy terms ___ $10,750
P. G. Williams, 4-9305; res., 4-9657

HOME AND REVENUE
Near
Park and Sea

Attractive up-and-down duplex, main floor; 4½ rooms, self-contained, for owner; upper suite, 3-room, self-contained, rented at $65 monthly and extra room rentable at $35 monthly. Full basement, oil automatic hot-air heat. Double garage.
Priced right. Terms $9950
P. G. Williams, 4-9305; eves., 4-9657

JUBILEE AREA
1606 BANK

Three-bedroom stucco home, spick-and-span throughout. Six rooms main floor plus one bright bedroom up. Full basement, new automatic oil furnace. Beautifully tended lawns, front and back. $2,500 cash will handle. Priced at $8950
Drive by, but PLEASE contact S. W. Anderson to view, 4-9305. Res., 2-8917

FAIRFIELD
Near
Hollywood Crescent and the Sea

Attractive five-room bungalow, features nice large living room, fireplace, dining room, cabinet kitchen, two spacious bedrooms, three-piece bathroom, full basement, Oil-O-Matic hot-air heat.
Priced right (terms) $7500
P. G. Williams, 4-9305; res., 4-0657.

ONLY $5250
ESQUIMALT

Attractive four-room bungalow with nice garden. Large living room, and cabinet kitchen with dinette. Two bedrooms and bathroom. Part basement, hot-air furnace. Taxes $72.
H. B. Beasley, 4-9305; eves. 3-3225.

$500 DOWN
WHY PAY RENT?

Four-room older-style bungalow, full basement, furnace, large lot. Low taxes. 1½-mile circle. Full price $5000
Alf Seeber, 4-9305; res., 5-2875.

REVENUE FOR
$1300 DOWN

Opportunity for a handyman to finish conversion of an older home already licensed and operating. Three suites.
Full price ___ $6300
Ted Wills, 4-9305; Res. 9-4554

NEWSTEAD REALTY LTD.

766 FORT STREET 2-8117

UP-AND-DOWN DUPLEX
Close to Parliament Buildings

Comprising two self-contained and newly-decorated suites; separate hot-water, gas and coal ranges, good laundry facilities. Always tenanted. Make me an offer at $2,000 down
Full price ___ $6750
Choice lot, close to the sea, Ten Mile Point $1500
Call Ed Clark, 2-8117, 3-3085

WHY WAIT FOR A PENSION?
Your Future Is Secure With an Income Property Well Bought

Four self-contained suites close to Beacon Hill Park. Modernized and fully-reconditioned conversion of best kind, earning net $2,600. Walking distance to town, park, sea. A rare offer at a rational price, advancing in value with the times. Substantial mortgage available $22,000
Contact
W. Bailey, 2-8117; eves., 3-3085

THE ROYAL TRUST CO.

FAIRFIELD
MOSS STREET

Close to town and transportation is this 7-room, white siding, 2-storey home; through hall, living room, dining room, kitchen, one bedroom with dressing room and large closet and 2-piece washroom on main floor; two bedrooms, 3-piece bath and trunk room up; full basement, hot-air furnace; separate garage. This property could easily be duplexed. Price $9100

THE ROYAL TRUST CO.
1205 GOVERNMENT ST. 3-4126
Evenings, 2-8752

TAYLOR SPITTAL

1210 Broad Street 4-9308

QUEENSWOOD CADBORO BAY

ONE OF THE MOST ATTRACTIVE HOMES IN THIS POPULAR AREA, OF DISTINCTIVE DESIGN AND IN BEAUTIFUL CONDITION, SURROUNDED BY A WELL-KEPT, LANDSCAPED GARDEN (PARTLY SECLUDED). 20' LIVING ROOM, FULL DINING ROOM, TWO TWIN-SIZE BEDROOMS, SMART ELECTRIC KITCHEN, TWO UNFINISHED ROOMS UP. FULL HIGH DAYLIGHT CEMENT BASEMENT, OIL-O-MATIC AIR-CONDITIONED HEATING, GARAGE.
THIS PROPERTY CARRIES OUR HIGHEST RECOMMENDATION AND CAN BE ACQUIRED AT THE REASONABLE ASKING PRICE OF $14,900
Eves., Mr. O'Toole, 3-8340

A RARE OPPORTUNITY

To acquire a valuable close-in building site, 130x130. Cleared and ready for immediate construction work. Very suited for apartment, motel or bungalow court. Exclusive location. Priced for immediate sale ___ $7500
Eves., Mr. O'Toole, 3-8340

LOOK
ONLY $5000

For this older type bungalow complete in every detail. Central hall. 2 large bedrooms. Living room with fireplace. Large kitchen with dining space. Full basement with piped furnace. Close to school and transportation. Not too far out. Very good terms. See this one NOW. Alex Keating, eves. 3-0704.

$1400 DOWN
NEW NEW NEW

Are you looking for an unusual plan? If you are, then this home will suit you. Spacious living room with open fireplace, two good bedrooms and smart cabinet kitchen with oil range. Automatic heating. Oak floors throughout. Priced right at ___ $7900
MR. KITTO 4-9308, Eves. 3-1880.

$1800 DOWN
MAKE AN OFFER

Delightful modern stucco bungalow with large living room (with fireplace), nice dinette and 2 spacious bedrooms. Lovely cabinet kitchen with nook. Basement and automatic heating. Treed lot. THIS IS A BARGAIN FOR A QUICK SALE.
Asking price. $7350
MR. DYSON 4-9308, eves. 2-3669.

10 Miles Out
Pat Bay Highway
$2000 Down

3½-roomed, nine-year-old, white siding bungalow with part basement, separate garage. Just a step off highway, with distant sea view. Low taxes.
Full price ___ $5500
Mr. Dyson or Mr. Taylor, 4-9308; Eves., 2-3669 or 4-9902

ESQUIMALT

A good, sound, older-type home with nice size living and dining rooms, two twin-size bedrooms and den or extra bedroom (all oak floors). A large kitchen with dining space and sunporch. Full cement basement with drive-in garage. Large lot, with lawns and several fruit trees. A good TV area. Low taxes. Terms.
Full price ___ $8,000
For appointment please call Mr. Mayne, 4-9308; Eves. 3-8976
Exclusive Listing

ESQUIMALT

Attactive looking five-year-old two-bedroom bungalow. Good sized living room with fireplace, cabinet kitchen with dining area, large utility room. Oil hot-air heating. Separate garage ___ $10,500
Mr. Taylor, 4-9308; Eves. 4-9902

VIEW ROYAL
EXCLUSIVE

Modern two-bedroom bungalow. Large living room, fireplace, hardwood floors, electric kitchen, hot-air heat. Facing south. Close to water.
Price $11,700
Also ranch-type bungalow three years old. Two bedrooms, basement, carport, at ___ $9200
Good terms to reliable party.
Mr. Dyson, 4-9308; Res. 2-3669

DICKIE & CO.

833 FORT ST

N.H.A. - $2500 - N.H.A.

Little things mean a lot—(1) A larger lot, (2) on a crescent in a new PARK-TYPE subdivision, (3) careful planning and workmanship in the 5 rooms on the main floor, (4) AND an 8' 6" basement with extra plastered room and extra roughed-in plumbing, (5) AND large separate matching garage, (6) McClary's oil furnace, (7) special oak floors, (8) floor-to-ceiling ROMAN TILE FIREPLACE. Not to mention SCENIC PROPS LIKE TALL FIRS and ROCK and glimpses of the sea. Full price only ___ $11,900

GLEAMING HOME PLUS REVENUE IN FAIRFIELD

Better for luck than a rusty horseshoe is this de luxe 5-room bungalow with full basement, divided into work space, drive-in garage, and one of the best equipped 3-ROOM SUITES we have ever seen: (1) STUCCO, 5 years young with larger rooms, (2) OIL-O-MATIC heat, (3) Spacious lot, (4) Gleaming 3-room suite with separate plumbing, kitchen sink, etc., electric range, fridge and some new furniture, rents for $65.
Cash to handle only $6000
For particulars, call Wess Dickie, 2-4312; eves., 3-3640

OAK BAY
ST. PATRICK STREET
3 BEDROOMS PLUS

Excellent older-style family home with new copper piping, wiring and roof. Entrance hall with open stairway to three large bedrooms and bathroom. Large living room and dining room, both with attractive fireplaces. Cabinet kitchen. Two-piece washroom on main floor. Automatic oil furnace. Reasonable taxes. Please call for further particulars.
Full price ___ $11,600
Mr. Blannin, 3-4161; eves., 5-1195

CLOSE IN
Well-Kept Small Home

Neat stucco bungalow, eight years old; two bedrooms kitchen with nook, living room; Oil-O-Matic heat, insulated; garage in basement. Easy to maintain Good value at $9950
Mr. Hamilton, 3-4161; eves., 7-1555

HEISTERMAN & CO.

(Established 1864)
1121 Blanshard Street 3-4161

$1000 - $1000 DOWN

Terrific opportunity. Furnished, beds, linen, dishes, etc.; $93 income. Going concern. Walking distance. MUST SELL. Excellent condition and clean $6950
Ivan Patrick, 4-8054 or 3-9043
Northwestern Securities Ltd.

TOWN AND COUNTRY HOMES LTD.

1923 Quadra Street Phone 2-7276
Member Victoria Real Estate Board

OPEN INSPECTION
426 DAVIDA ST.
SATURDAY
1.30 TO 4.30 P.M.

SEE this four-plus white siding bungalow, including electric range, garbage burner, oil circulating heater, Venetian blinds, etc. Garden, fruit trees, garage. A-1 location. Terms, $2,000 down, balance as rent. Exclusive.
Full price ___ $7200
Preview, call Mr. Ludlow, 2-7276 for prior inspection.

WATERFRONT GORDON HEAD PRIVATE BEACH SECLUSION

3¾ acres and six-room stucco semi-bungalow, all in good condition, 30-ft. living room with large view window of the water, family size dining room, kitchen, one bedroom downstairs, two good-sized bedrooms up. Complete bathroom on main floor and in the basement is shower, toilet, sink laundry tubs, Williams Oil-O-Matic heating to all rooms. Double garage, all the driveway is black-topped down to the home.
Full price ___ $28,000
Contact Harold Ware, Eves., 2-1461

HIGH QUADRA REVENUE

TWO two-room suites; TWO one-room suites, one four-room suite for owner. Revenue $145 a month plus owner's suite. Full basement, garage, attractive, well-constructed home with bright, spacious rooms, four fireplaces. Good location. Exclusive listing.
PRICE (half cash) ___ $12,950
Ken Sturgeon, 2-7276 or 7-1580

OPEN HOUSE SATURDAY
2-4 p.m., April 21
1439 STROUD ROAD
N.H.A. OPPORTUNITY
$2600 Cash
Price $11,600

Situated on lovely level city lot, close to schools, bus and stores. THREE BEDROOMS, OAK FLOORS, FULL BASEMENT, drive-in garage and OIL-O-MATIC HEATING. Mile and one-half from city centre. Call George Thorneloe, 2-7276 or 7-2771.

$1500 DOWN
JUBILEE DISTRICT

Five-room older type bungalow. Full basement, separate garage. Price $6800
Phone Mr. Christensen, 2-7276 or 3-8496

NOTICE

This offer is only open to a sound business man who wants to own his own business. Licenced premises with eight booths, fish and chips equipment, coffee bar, in one of the best locations in town. Business shows a good profit and books may be seen by interested parties. Equipment worth more to replace than asking price. Owner retiring.
Full price ___ $7500
Phone Howard Blake, 2-7276; Res. 2-6719

THREE ROOMS BASEMENT

Living room, kitchen, bedroom and bathroom. Good lot, full basement. Taxes $46.
PRICE ___ $3700
Ken Sturgeon, 2-7276 or 7-1580

EXCLUSIVE
HIGH GLADSTONE AVE.
3 COMPLETE SUITES

If you are interested in making a sound investment in well-located revenue property, you should see this well-built, nicely kept conversion. There are two three-room and a large four-room, complete with three Pembroke bathrooms. Total revenue at present low rentals, $200 per month.
Full price ___ $12,600
Good terms to right party.
Phone 2-7276, Mr. Forrest

OPEN HOUSE
2702 FORBES STREET
At Kings Road

SATURDAY AFTERNOON FROM 2 TO 5 P.M.

This fine quality five-room stucco bungalow will be ready for veiwings. Two bedrooms, living room, dining room, cabinet kitchen, all bright and cheery; finished rumpus room in basement, automatic oil heat, double separate stucco garage. Improved grounds.
Full price ___ $10,800
Substantial mortgage which can be paid off. See you on Saturday.
H. Forrest, 2-7276

BRAND NEW—N.H.A.
$2804 DOWN $2804

Six-room bungalow, 1,120 sq. ft., will be completed shortly, oak floors throughout, L-shaped California-style living room and dining room, modern kitchen, three bedrooms, Oil-O-Matic heating, drive-in fireproof garage. Close to schools and transportation.
Full price ___ $12,800
Contact Howard Blake, Eves. 2-6719

GORGE OPPORTUNITY!
3138 EARL GREY ST.
$1500 CASH
PRICE $8500

Modern white stucco, full basement, bungalow with drive-in garage and hot-air furnace. Oak floors, large living room with fireplace, two bedrooms, four-piece Pembroke bathroom and family cabinet kitchen. Oil range included. Lovely 50x120 garden lot with fruit trees. On sewers. Taxes $104.
Exclusive with George Thorneloe
Appointments to view, 2-7276.
Eves., 7-2771

HIGH QUADRA!!!
CLEAR TITLE
PRICE $8500

The best of materials combined with careful planning and expert craftsmanship are shown clearly in this lovely family home. Entrance and through hall, living room (with fireplace) 15x18, full dining room (with fireplace) 12x15, family kitchen, Pembroke bathroom, two spacious bedrooms, one twin-size, full high basement with hot-air piped furnace and drive-in garage. Lovely corner lot WITH WATER VIEWS. 83'x122' laid out in garden, lawns and shrubs. Greenhouse on property. For appointment to view, call George Thorneloe, 2-7276, eves., 7-2771.

IMMACULATE FIVE-ROOM PLUS bungalow. Excellent location. Lovely setting. Well built. Through hall, living room with fireplace, dining room, electric kitchen, two bedrooms and four-piece bath. Fully-lined basement with extra room. Drive-in garage, Oil-O-Matic heat. Fully landscaped in rockeries and lawn with fruit trees and garden area. Electric range and refrigerator included. Must be sold due to ill health. Open to offers at $12,750. Stewart Clark & Co., 608 Broughton St., 5-2481. Please ask for Mr. Massey, 5-1912, evenings.

ARMY OFFICER MUST SELL N.H.A. house, good district, six months old. Well built, newly landscaped lot, near new school. Three bedrooms, Oil-O-Matic heat, full basement, drive-in garage, wired for stove, automatic washer-dryer. $3,000 down, $57 month. Price $13,000. No agents. 9-6685.

WESTERN HOMES LTD.

611 YATES STREET

OPEN FOR INSPECTION

SATURDAY, APRIL 21
2 P.M. TO 5 P.M.
3367 SALSBURY WAY

(The choicest location in High Quadra). This white siding semi-bungalow is an ideal home for the young executive. Consists of large living room with fireplace, archway to bright den or T.V. room. Guest size dining room, family size electric kitchen, two twin-size bedrooms with clothes closets; 4-piece tile Pembroke bathroom with linen cupboard. Full high cement basement with laundry tubs, electric Inglis glass steel hot-water tank. Drive-in garage. Concealed stairway to single heated bedroom with lots of storage cupboards. All rooms newly decorated by professionals. In new house condition both in and out. Wood and coal furnace piped to all rooms. Can be converted. Immediate possession. Beautifully landscaped, front and back. Sewer connected. In all, a home you will be proud to own. Price reduced $2,000 to ___ $11,550
With $2,500 down and payments of $85 per month.
See this before buying anything.
J. Middleton, eves. 3-3648;
J. Damon, eves. 2-5642
in attendance

TUDOR STYLE
STUCCO
FULL BASEMENT

This beautiful five-room bungalow offers the ultimate in gracious living. Hardwood floors throughout. Through hall, 20-foot living room, two large bedrooms, four-star electric kitchen, Pembroke bathroom. Full basement. Drive-in garage, laundry tubs. Corner lot, nice location.
Price right at ___ $10,975
Terms can be arranged. Call Stan Evans or Johnny James, 2-2157; eves., 9-2182 or 2-6515.

3209 WICKLOW

Here is an attractive rancher with about 1,100 sq. ft. floor area, plus attached garage. The spacious living room has one wall in wood finish, archway to full dining room, two roomy bedrooms, Pembroke bath, cabinet kitchen, range wired, golden oak floors throughout, concealed stairs to attic with space for two rooms, plumbed for washroom. Automatic oil furnace. The basement requires a concrete floor, so price is reduced with $3,100 down. to ___ $9950

860 REED ST.

A nice, clean, home, very well built, living-dining room has oak floors; two bedrooms, Pembroke bathroom, cabinet kitchen is range wired. Full high basement, yet only two steps to front door. Attractive 4½% mortgage. $45 monthly includes taxes of $138. This is a real attractive buy at ___ $8500
On the above ads call Stan Evans, 2-2157; eves., 9-2182.

WALKING DISTANCE
$1250 DOWN
ONLY $5250

Ideal for family wishing to live within walking distance. Consists of living room with fireplace, dining room, 2 bedrooms and kitchen including gas range. Nice fenced back lot. ¾ basement with drum furnace. Taxes $54. Less for cash to $3,300 mortgage. $1,250 down. $55 per month.
J. Damon, 2-2157, Eves. 2-5642
J. Middleton, 2-2157, Eves., 3-3648

BUILD N.H.A.
AS LOW AS
$550 DOWN

On your lot. Come in and talk it over. Ask our Mr. Reston to show you plans, pictures and finished homes. Get all the information you need before you decide. No obligation. Call now 2-2157 or eves., 9-3340.

A. BERNARD & CO. LTD.

620 Fort Street 4-9335
Member Victoria Real Estate Board

3 ESTATE SALES MUST BE SOLD

We have been instructed by the Executors to dispose of the following Oak Bay and Fairfield properties:

2424 CENTRAL AVE.

Four lovely rooms, full basement, furnace, etc. Kitchen has nook, oil range included. Two twin-size bedrooms, charming living room has tiled fireplace.
Taxes $100. Terms, at ___ $9450

321 LINDEN

Family home of five spacious and attractive rooms, plus large utility room, on main floor; closed stairway to two large bedrooms up. Basement has Oil-O-Matic furnace, etc., workshop. Separate garage. Terms arranged or C.T. at ___ $12,600

2633 BEACH DRIVE

Six lovely rooms, one floor, plus two bathrooms. SEA VIEW. Basement has attractive recreation room, two-piece washroom, oil hot water heating plant, etc. Room for two cars. Landscaped garden, sprinkling system. Extra features. Terms arranged ___ $23,500
MR. BELCHER, 4-9335, EVES. 4-3594

IMMEDIATE POSSESSION
FOUR BEDROOMS
TWO BATHROOMS

This Fairfield home of outstanding quality construction was built by a well-known Victoria architect. Quarter cut oak floors. Located close to park and sea. HOT WATER HEATING. Large living room with fireplace, family size dining room, modernized kitchen with automatic washer and dishwasher. Two spacious bedrooms and four-piece bathroom. Upstairs, two fine bedrooms and bathroom. Full cement basement with playroom and extra toilet. Good hot water heating plant. Separate garage.
Price ___ $13,650 or offer
Exclusive Listing
Call Mr. Francis, Eves. 2-2349

$2000 Down
SIDE BY SIDE

Older type duplex in Central Park area, full basement, separate heating systems. Revenue $115 per month.
Price ___ $9450
Mr. Turner, 4-2856

2 EXCLUSIVE LISTINGS

New five-room bungalow very well planned with two bedrooms, large living room, dining room. Kitchen and utility. Large attached garage. Terms arranged ___ $8950

$1500 DOWN
$55 PER MONTH

Or $45 per month with $2,000 down for this cosy 4½-room home. Only seven years old. It has a large living room with fireplace, two bedrooms, large kitchen with utility off. Large well kept lot. Handy to bus and school. Full price $7850
Mr. Turner, 4-2856

NEWPORT AVE.
Another fine home in this desirable district which offers the facilities of the beach, Oak Bay golf course, close to transportation, and a charming plan consisting of entrance hall, large living room with excellent view, dining room, three bedrooms or two and a den, tile bathroom and pleasing kitchen. Full basement, garage, oil heat and lovely convenient-size garden. Inspection by appointment.
Price ___ $16,500
THE CANADA TRUST CO.
2-8111 - Walter Pellner - 2-6774

JUST THE PLACE TO RETIRE IN. New, attractive four-room house, just completed and landscaped. Consists of large living and dining room, one bedroom, oak floors, cabinet electric kitchen, four-piece bathroom, large combination bedroom and rumpus room in basement. Hot-air heat, carport. Large lot, fairly good soil. About $3,800 cash, balance about $5,100. Apply 630 Agnes St., Saanich. No agents.

NEW N.H.A. 3-BEDROOM HOME in Rockland area. Large treed lot, beautiful setting, a kitchen that must be seen to be appreciated. $4,000 down. Phone 5-1216.

F. N. CABELDU LTD.

1212 BROAD STREET 3-7174
Member of Multiple Listing Bureau

OAK BAY SOUTH

THIS MONTH'S BEST BUY
Semi-Bungalow With FOUR BEDROOMS

Main floor consists of large living room with fireplace; guest-size dining room; electric kitchen; 4-piece tiled bathroom and two bedrooms (one now used as den). Concealed stairway leads up to two more full size bedrooms. Full basement with automatic oil furnace and drive-in garage.
THIS HOME WITH ITS NEAT GARDEN IS IN IMMACULATE CONDITION AND NEEDS NO FURTHER EXPENSE.
EXCEPTIONAL VALUE AT ___ $13,900
R. Dunsmuir, 3-7174, Eves. 7-1600

5-MILE CIRCLE

NEW BUNGALOW, situated on half an acre, in lawns and flowers, beside an ever-running stream. The house consists of through hall, large living room (20x14) with raised Roman tile fireplace and oak floors. Master bedroom (12x15) and two smaller ones, each with ample closets. Well-appointed kitchen with dinette off, plenty of cupboards, broom and linen closets. Four-piece Pembroke bathroom. Large L-shaped rumpus room (640 sq. ft.) unfinished with fireplace. Oil-O-Matic hot water heat. Electric hot water tank, 20-circuit 100-amp. service; fully insulated with vapour barrier. Five minutes walk to school, bus, stores and Beaver Lake. Owner has water rights on creek which can be used for irrigation or diversion into a private swimming pool. Owner built this attractive home for himself, and, on account of health, is forced to move to a different climate. Has been valued at $15,000. Will sacrifice for ___ $12,900
Call Mr. Blenkinsop

NORTH SAANICH

SECLUDED five acres (approx.) practically all clear level land. Cosy four-room bungalow with hot air furnace, standing on a nicely treed knoll. Very good well with electric pump ___ $7250
Call Mr. Blenkinsop

$1500 DOWN

Good family home. Four rooms downstairs, including den with fireplace, and upstairs three bedrooms and bathroom. Full basement and furnace
Separate garage $6500
Call Mr. Blenkinsop

$1,500 DOWN payment places you in a nice clean THREE-BEDROOM older home conveniently located to all facilities in High Gorge area (sewer). Recommended for family man, handy to plywood mill.
Full price ___ $7500
Call Mr. Blenkinsop

LADYSMITH

$6,100—Cute four-room white siding cottage. Modern three-piece bathroom, electric kitchen, large living room and fireplace, two bedrooms complete the floor plan. Distant views, set amid native trees and loop-drive, 10 acres with approximately one acre cleared. A1 condition, built eight years. Clear title. Taxes $42. Reasonable terms if desired. Seven miles from Ladysmith and 13 miles from Nanaimo. Very attractive. Exclusive. F. Marconi, 3-7174. Eves. 4-6625.

THE VERY LATEST

$12,600—Attractive six-room stucco low looking home. Fully modern, oil air condition heating of the latest. No steps, no basement. Must be seen to appreciate all the features for comfort, warmth and convenience. Brand new and owner-occupied. Possession Sept. 1, 1956. Reasonable terms of approximately $3,000 down. This is looking ahead, but it is really a dandy.
Exclusive. F. Marconi, 3-7174
Eves. 4-6625

FIVE BEDROOMS
LOW PRICE, TERMS

Close to grade and High School this fine old family home has still got a bright future. While it would prefer the laughter and gaiety of a large family it nevertheless has good revenue possibilities. Contains living and dining rooms, kitchen, parlor, 5 bedrooms, double plumbing, bone-dry cement basement, hot air heating and an excellent garden. $2,000 down will handle ___ $7950
3-7174 James R. L. Burridge
Eves. 4-2164

DEAN HEIGHTS

Close to schools and transportation, this 5-room stucco bungalow (plus utility) is worthy of your inspection. Well proportioned and larger than average rooms. Oak floors throughout, full basement. Automatic heating, small and very attractive garden. A very clean and well-kept home ___ $13,500
3-7174, James R. L. Burridge; Eves., 4-2164

OAK BAY

A spacious stucco 3-bedroom home with automatic heating. Full basement with extra plumbing. Close to bus, schools and stores. Small, neat garden. A nice tidy property. $13,900
Recommended.
3-7174, James R. L. Burridge; Eves., 4-2164

GILLESPIE, HART & CO. LTD.
611 Fort St. 4-1181
Member of Multiple Listing Bureau

SHAWNIGAN LAKE
Furnished cottage on the lake. Living room with Murphy beds, electric heat. One bedroom, kitchen with electric range, plus boat. Price, with terms ___ $5250

ACACIA GUEST HOUSE
This fully furnished 5-bedroom resort home with facilities for catering to large parties, in one of the most popular vacation spots on Vancouver Island. With excellent terms. Completely equipped for ___ $19,000
Call Don Parker, Eves., 2-1528

BY OWNER
Immaculate five-room bungalow, five years old, ideal location, through hall plan, living room with fireplace, dining room, electric kitchen, two bedrooms and four-piece bathroom. Beautifully landscaped, garden ready for planting. Close to grade, junior and high schools, bus at door. Reduced to $10,750. Half cash. Phone 9-3569.

HIGH ON A HILL, QUIET LOCATION, in city. Three-bedroom home, living room, through hall, full basement, corner lot. Home needs clean-up inside. This estate deal offered for $8,950 and open to offers. A chance to make some easy money. Phone Roy Harris, of J. H. Whittome & Co. Phone 2-4255 any time.

BROWN BROS. AGENCIES LTD.

1125 BLANSHARD STREET
PHONES: 3-1183 - 4-5741
Member Real Estate Board of Victoria
Member Multiple Listing Bureau

CITY — REVENUE

Walking distance to town. Both BUS STOPS at door. This most desirable property is zoned for apartments, housekeeping rooms, and also professional practitioner. Six rooms up FULLY FURNISHED renting at $150 per month. Six rooms down, three of which could be rented for $115 per month making a total of $265 per month plus a three-room self-contained suite for owner. HOT WATER heating. Full cement basement. This is without a doubt the best revenue buy in Victoria today. EXCLUSIVE LISTING. Asking price with terms ___ $14,700
Please ask for Mr. Lawson, Eves. 2-5275 or days 3-1183.

SOOKE CENTRE

Year-old cedar shake bungalow situated on large lot. This home consists of entrance hall, large living room, modern cabinet kitchen, 2 large bedrooms, Pembroke bathroom. Attached garage. Close to bus, school and stores. Asking price, good terms ___ $5400
Mr. Lawson, 3-1183; res. 2-5275

OPEN HOUSE
3409 ST. MATTHEW ST.

(East off Shelbourne)
Saturday, April 21st
1.30 - 4.30

Very attractive 5-room stucco bungalow, automatic oil heat, fully insulated. Approximately 1,200 sq. ft. floor space on one floor. Situated on beautiful landscaped lot. This home is immaculate throughout. Monthly payment $51, including principal, interest at 4½%, and taxes. See this Saturday without fail. Asking price ___ $9800
Mr. Lawson, 3-1183; res. 2-5275

OAK BAY
Stucco Bungalow

Of five large rooms (1,155 sq. ft.), oak floors, through hall plan; fully insulated, perfect condition; full high basement, furnace, drive-in garage, laundry, etc.; wired for range. Close to school, shops, bus at door. Below market value with terms, at ___ $10,900
Exclusive Listing
Mr. Gaunt or Mr. Clarke, evenings until 9, 9-3407

ATHLONE AREA
3 Bedrooms

One-floor bungalow, DOUBLE PLUMBING, drive-in garage, breezeway. Oil-O-Matic air-conditioning heat, L-shaped living room, dining room, oak floors throughout. Splendidly located with rural views; treed area. Built by master craftsman for his own home six years ago when better materials were available. Could not be replaced today at the low price asked (with terms) at ___ $15,300
Mr. Gaunt or Mr. Clarke, eves. until 9, 9-3407.

UPLANDS
Seven Delightful Rooms

Extremely artistic bungalow containing living room 21x14, dining room 12x13, modern kitchen, 2 good-sized bedrooms, cosy den with fireplace, small sunroom, powder room and bathroom all on one floor. Also finished room and 3-piece bathroom in basement; Oil-O-Matic hot-water heating. Separate garage to match. This beautiful home is in perfect condition and the location is priceless. Medium-sized lot nicely landscaped. Here is your opportunity to live in Victoria's finest residential section at the low price of ___ $19,500
Mr. Hill, 3-1183; res. 3-7585.

OAK BAY SOUTH
4-Bedroom Semi-Bungalow

This fine family home is situated in the Monterey School district and is in perfect condition throughout. Five rooms on ground floor with concealed stairway to two large bedrooms upstairs. Full basement with Oil-O-Matic furnace and drive-in garage. Possession May 1. Price asked, with some terms ___ $13,900
Mr. Hill, 3-1183; res. 3-7585.

3331 HIGH DONCASTER DRIVE. 4½-room bungalow with separate garage, full cement basement, through hall plan, modern cabinet kitchen, all rooms are large. This home is situated on large lot 75'x141'. Wonderful soil, fruit trees, excellent variety of small fruit. Close to school, bus. See this home Saturday or Sunday. Price with terms, $7,500. Please phone owner, 2-5275, day or eves. No agents, please.

WILL THE ENGLISH LADY WHO WAS RESIDING AT THE EMPRESS, WHO ASKED ME TO FIND HER A QUALITY-BUILT, TUDOR-TYPE HOME WITH CHARM AND CHARACTER — ON A QUIET STREET, PLEASE CALL ME. I HAVE FOUND ONE, AND IT'S A JEWEL. MR. CLEARY, 3-7174; EVES. 4-2505. F. N. CABELDU LTD.

HANDYMAN'S OPPORTUNITY
$500 cash and $65 monthly will give you possession of an up-and-down duplex, close in. Sound construction, but requires a little work. Full basement, two baths, own entrance. Reduced for quick sale. Asking price only $7,800. To view call Jack Brown, 4-8124; eves., 4-4976. Pemberton, Holmes Ltd., 1002 Government Street.

BRENTWOOD PROPERTIES
$5,800—$1,600 down, balance $40 per month, five rooms and bath, neat and cute.
$6,000—$2,500 cash, balance $50 per month, four rooms, bathroom; one cleared acre.
$4,000—Unfinished five rooms. Move in and finish. Easy terms. Harold C. Cross, Keating 46-T, Brentwood.

SNAP
Lovely five-room bungalow in choice location, with separate garage and workshop, situated among native oaks. Owner is very anxious to sell. Drive by 2865 Admirals Road. Full price $5,250. Phone Roy E. Hills, 4-8054, or residence 3-6918. Northwestern Securities Ltd.

JAMES BAY, SPOTLESS BUNGALOW, five rooms and bathroom, near Beacon Hill Park. Low taxes, clear title, $5,950. Terms, $1,450 down, balance monthly; less for half or all cash. Immediate possession. L. M. Rosevear & Co. Ltd., 1115 Langley St. Phone 4-6041.

BRIDGE LESSON

By Oswald Jacoby

"When in doubt, lead trumps," West murmured to himself at the beginning of today's hand. This may have been good advice in the days of whist, but the rule has no place in contract bridge. It is particularly foolish to lead trumps against a slam contract.

NORTH 21
♠ J 8
♥ 8 7 5
♦ K 7 6 5
♣ 7 6 5 4

WEST
♠ 9 4
♥ K 9 6 2
♦ 9 4 2
♣ A 8 3 2

EAST
♠ 2
♥ Q J 10 4 3
♦ Q 10 8 3
♣ Q J 9

SOUTH (D)
♠ A K Q 10 7 6 5 3
♥ A
♦ A J
♣ K 10

Neither side vul.

South	West	North	East
2 ♠	Pass	2 N.T.	Pass
3 ♠	Pass	4 ♦	Pass
6 ♠	Pass	Pass	Pass

Opening lead—♠ 4

The trump lead was welcomed by Alvin Landy, executive manager of the American Contract Bridge League, during the recent tournament for the Harold S. Vanderbilt trophy. Landy an expert as well as a tournament manager, proceeded to run off the rest of the trumps to see what he could find out.

It would have been safe for East to discard all of his hearts and one diamond. He might have been able to come to this conclusion if West had opened the deuce of hearts. With no information at all to guide him, East floundered and sank. At a fairly early stage he discarded the nine and then the jack of clubs.

Landy saw East's distress and correctly interpreted the club discards. He led the king of clubs from his hand, forcing out the ace and picking up the queen at the same time. The ten of clubs was then good for his twelfth trick.

57 HOUSES FOR SALE

K & S

OPEN HOUSE
3031 DYSART
CORNER DAVIDA
BRAND NEW
BUNGALOW
FULL BASEMENT
AUTOMATIC
OIL HEAT
ON SEWER
PRICE $11,500
SEE SAT. 2-4

Mr. Nicholls or Mr. Thomas 7-3069 or 3-1754 anytime

CEDAR HILL
1 ACRE A-1 SOIL
LARGE DUPLEX. ONE FLOOR. Five rooms. Rent $70. Fully modern. Three rooms for owner, immaculate. Retire on a nice pension. Built like a battleship. Stuccoed. Hot water heating. Two garages (one drive-in under). Very large poultry house. 1,000 chickens or 500 turkeys. Exceptional value $12,325
Half cash
MR. VALLANCE, 4-4127. EVES. 7-1917

UPLANDS WAY
BRAND NEW
Situated on a nice lot among the trees this well-planned, well-built bungalow is a very desirable home—one of our best. Three bright bedrooms. Bathroom with vanity, and colored fixtures. Spacious living room with artistic stone fireplace. Dining room and a most efficient kitchen with numerous cupboards, nook, utility roughed in for Bendix. Full basement. Oil heating. Generous terms. See it today.
Price $17,000
MR. SPEED, 4-4127; EVES., 3-8595

OAK BAY
2643 Cavendish Ave.
UP-AND-DOWN DUPLEX
Immaculate home. Newly decorated throughout. Separate entrances. Five large rooms in each suite. Near Willows Beach and Park. Here is a good investment in a very choice location. Act quickly. View by appointment only, please. Must be seen inside to be appreciated.
Price $17,500
Terms can be arranged
MRS. HARVEY, 4-4127. Eves. 4-5149
Multiple No. 1314

THE LAST OF THE MOWHAWKS
This is the only N.H.A.-financed home with a sea view available. Complete and ready to move into. Large 3-bedroom plan. An architect-designed layout. Full daylight basement with splendid area for rumpus room. Williams Oil-O-Matic heat. Large cleared lot. Magnificent view of straits and San Juan Islands.
Full price $17,850
$3500 DOWN
MR. WHYTE, 4-4127. EVES. 3-0122

KER & STEPHENSON LIMITED
MEMBER MULTIPLE LISTING BUREAU
909 GOVERNMENT STREET

B.C. LAND
& Investment Agency Ltd.
Our 93rd Year in Real Estate
Member Multiple Listing Bureau

110 ACRES
1 MILE OCEAN FRONT
Farm? Resort? Retreat? Subdivision?
Located about 25 miles from Victoria, this unique property comprises 120 acres and takes in a whole point with southerly and westerly exposure. 50 to 60 acres in pasture and the balance in bush and second growth. Many fine beaches. Fishing and shooting at your front door. Good water supply and light and telephone available. Attractive older five-room bungalow with basement. Some outbuildings. For more information on this extraordinary buy call Mr. Hope or Mr. Agar at 4-4115; eves. 3-6924 or 3-6410. Exclusive listing. Price $25,000

HAULTAIN
Newer than new and ready for occupancy in 10 days. Large living room, two bedrooms, large kitchen with dining space and three-piece bathroom. Drive-in garage. Oil-O-Matic hot-air furnace.
Terms. Price $9950
Call Mr. Mackenzie, 4-4115; Eves. 2-4341

OAK BAY
Family home. Semi-bungalow, stucco. Two bedrooms and bath down. Two finished bedrooms up. Large living room. Family-size dining room. Full basement. Oil heat. Low taxes. Terms.
Price $13,900

OAK BAY
Near sea and schools. Family bungalow of 6 rooms. Three bedrooms (plus attic space). Has some 1,600 feet of floor space. High basement. Extra room. Oil heat.
Going for $13,500
Call Mr. C. R. V. Bagshawe, 4-4115
Eves., 2-1697

HIGH CITY
Modern five-room bungalow, gleaming white stucco, excellent condition throughout. Full high basement with extra bedroom, oil air-conditioned heating, drive-in garage. Nice garden lot. An attractive property in every way, at $10,500
Mr. W. O. Cameron, 4-4115.
Eves., 3-0017

URGENTLY REQUIRED IMMEDIATELY!
Two-bedroom home with some seclusion in Oak Bay, Uplands or Gordon Head areas with view, for genuine client, up to $30,000 cash. Please call Mr. Agar, 4-4115; Eves., 3-6410

B.C. LAND BUILDING
922 Government Street 4-4115
Member Real Estate Board of Victoria

ARTISTIC HOME
Something Really Different
Apartment living with the wonderful privacy of a home. Ideal for busy or retired couple. High Quadra. All modern conveniences, mezzanine bedroom, oil heat. Taxes only $72.67. Full price $8,600 with $3,500 cash to mortgage. Phone 9-2353, after noon.

JAMES BAY—$4,950
Seven rooms, full basement. A good older home, priced right for quick sale. The inside of this home needs decorating. A lot of house for the money. M.L. No. 1375. Call Herb Hodgson, 2-2101; eves. 9-2114. Harry Foster Ltd.

$4,950 — $4,950
Compact four-room furnished house with full basement. In good solid condition throughout. A winter's supply of coal and wood. Small lot. Taxes only $50. Ideal for retired couple or investment. Good location in Victoria West. Call Herb Hodgson, 2-2101; eves., 9-2114. Harry Foster Ltd.

REVENUE—OAK BAY
$5,000 down buys up-and-down duplex with extra nicely finished rooms in basement. Oil heat. Good revenue. Low taxes. Near Newport. Full price, $11,500. Phone Mrs. Shirley, 4-8124; eves., 4-6485. Pemberton, Holmes Ltd., 1002 Government Street.

FOUR BEDROOMS, DEN, TWO baths, living room, dining room, all large rooms. A real good family home. Close to city and Jubilee. About $4,000 down. Call Mr. Cleary, 3-7174; eves. 4-2505. F. N. Cabeldu Ltd.

57 HOUSES FOR SALE

FRASER BISCOE
576 YATES 3-9413
Member Multiple Listing Bureau

ANOTHER LANGFORD SPECIAL
MODERN 4-ROOM STUCCO BUNGALOW
QUICK POSSESSION
PRICE WITH TERMS $5400
EVES. G. MUNRO, 2-3658

HIGH LOCATION
Four large rooms, fireplace, hardwood floors, separate garage. Full price $8950
Call Neil Fraser, Eves. 4-9080

N.H.A. — 3 BEDROOM
Gonzales Area
Fast action buys this excellently located home. Large living room, dining room, bright kitchen (with nook), full basement, OIL HEAT, drive-in garage. Only two years old. Many extras and good sound value, with some terms.
Full price $13,200
Call D. Peaker, Eves. 7-2126

GLISTENING WHITE AND FOUR ACRES
Immaculate 5-room, full basement, cedar siding bungalow ONLY 3 YEARS OLD, ON HIGH SEMI-SECLUDED LANDSCAPED SETTING, with views of Olympics, and only ten minutes to town. Good income FROM TWO ACRES IN PRODUCING BERRIES. Reduced $2,000 for quick sale. See this today with Mr. Munro Price $16,800
Office, 3-9843; Eves. 2-3658
Fraser Biscoe, 576 Yates St.

"UNEXCELLED VIEW" OF CADBORO BAY COMPLETE SECLUSION
TRIM LAWNS AND PROFESSIONALLY LANDSCAPED ACRE OF GROUNDS CREATE A PERFECT SETTING AMONG OTHER STATELY HOMES FOR THIS LOW, ONE-LEVEL ARCHITECT-DESIGNED RESIDENCE. ALL OF THE SIX ROOMS ARE SPACIOUS AND YOU MAY WATCH THE YACHTS FROM THE LIVING ROOM, DINING ROOM, DEN, OR MASTER BEDROOM, EACH HAVING A PANORAMIC VIEW OF THE STRAITS. EXTRA FINISHED BASEMENT ROOM WITH 3-PIECE PLUMBING. HEATING BY THE BEST OF GENERAL ELECTRIC OIL HOT WATER. ALSO OTHER FINISHED STORAGE ROOMS. A HOME OF DISTINCTION IN A UNIQUE SETTING. FOR APPOINTMENT PLEASE CALL DOUGLAS PEAKER, 3-9843, OR EVES. 7-2126. FULL PRICE IS $29,500

MOST LIVABLE NEW DUPLEX
We've Seen for Some Time
Two bedrooms both sides, oak floors, corner fireplaces, automatic oil. High, choice location, close to town, good bus service. Best of construction; finished in approximately three weeks.
Full price $18,400
Exclusive with Doug Peaker, Eves. 7-2126

OAK BAY DUPLEX MARINE DRIVE
Unobstructed sea view from both suites of this LARGE, SPOTLESS home that is completely duplexed. Oil heat, double garage, corner lot, are only a few features of this valuable property.
Clear title price $21,500
Further information from D. Peaker, Eves. 7-2126

HICKS REALTY LIMITED
1710 DOUGLAS STREET 2-5104
OPPOSITE HUDSON'S BAY STORE

DUPLEXES OAK BAY
Choice of 2 excellent duplexes. Beautiful locations. Immediate possession of either. Further details on enquiry. $15,750 and $18,950.
Phone 2-5104; eves. 3-2576.

HIGH OPEN VIEW VIEW ROYAL
(215-I) Ultra-modern 5-room home, just 2 years old. Very spacious combination living and dining room with fireplace. Beautiful kitchen with built-in range and oven, 3 bedrooms. Automatic oil heat and attached garage. (Attractive terms).
Price $14,950
Mr. Beswick, 2-5104 any time.

NEAR THE WATER
(204-I) Beautiful 3-bedroom home, just 3 years old. Oak floors throughout. Large attractive living room. Full, high, very spacious basement. Oil-O-Matic heat. Lovely surroundings and view. A prize home for $14,500
With terms.
Mr. Newton-White, 2-5104 any time.

WATERFRONT CLOSE IN
(232-I) 9-year-old bungalow. Large living room, dining room, 2 bedrooms, bathroom. Full basement. Automatic oil heat. Fully insulated. Clear title.
Choice area $14,500
Phone 2-5104; eves. 2-1997.

PORTAGE INLET
$3000 DOWN
(614-H) An attractive 12-year-old stucco bungalow with a view of the Inlet. Built on the thru-hall plan with a large living room, dining room, 2 excellent bedrooms, Pembroke bathroom and cabinet kitchen (wired). Full cement basement and hot-air heat. Drive-in garage. Easily-cared-for garden.
Price is $10,500
Mrs. Burbidge, 2-5104 any time.

GLANFORD GARDENS
$2500 DOWN
New three-bedroom home ready for occupancy in one week. Through hall, oak floors throughout, large L-shaped living and dining room, lovely bright cabinet kitchen wired for range, 4-piece Pembroke bath, colored fixtures, 3 good bedrooms. Full high basement, automatic oil heat, laundry trays, also 3-room suite roughed in with extra plumbing. Lot 80x140. Good view. Close to school and bus. Full price on these terms $12,950

ESQUIMALT
$2500 CASH
6 rooms on 1 floor. Suite in full high basement. Two lots. Ideal for family home with some revenue. Price $8500
For the above phone Jim Ridings at

JOHN GREENWOOD
3-7041 Eves. 3-7396
1241 BROAD ST.

NEW HOUSE—FOUR ROOMS AND utility, automatic oil heating, hardwood floors, insulated. Large lot. Off new highway, six-mile limit. $8,500. Also new framed four-room house, $3,500. A. H. Phelps, 8-2076.

GLANFORD GARDENS — LOVELY 5-month-old N.H.A. 3-bedroom home. Fireplace in L-shaped living-dining room, ultramodern kitchen, hardwood floors throughout, Oil-O-Matic heat; full basement with drive-in garage. $3,200 down. 621 Baxter. 9-4516.

OWNER GOING EAST — CLOSE Jubilee Hospital, 2-year 5-room stucco bungalow. Oil-O-Matic heat, insulated, beautiful garden, greenhouse, colored patio, drive-in garage, quiet street. $12,500, some terms. Owner 3-8977. No agents.

LAKE FRONTAGE
Lovely new home, never been lived in, situated on 1.2 acres at Langford. Full high basement, automatic oil heat. Terms or cash offer. Owner 7-1132.

OAK BAY SOUTH
Three-bedroom N.H.A.-built bungalow. One year old. Hardwood floors throughout. Full basement. Drive-in garage. Oil heat. Ideally situated near schools and park. Available July 1st. $15,900, $6,000 down. 2-9668.

$700 DOWN, $40 PER MONTH buys 7-room older-type home. No basement. Total price $4,300. 3-6729.

57 HOUSES FOR SALE

SWINERTON'S
(Established 1889)
620 BROUGHTON STREET 3-7181

IT'S A SHAME! BUT!!!
In order to live in the country the owner of this house is prepared to lose $2,000 on the 1951 cost. In Oak Bay near Uplands—Tudor-type semi-bungalow, four bedrooms, one with wall-to-wall carpet. Living room 15x22 with raised hearth, dining room, kitchen with nook and garbage disposal. Three sets of plumbing, oil hot-water heating, well insulated including storm windows. Knotty pine games room with fireplace and sink. Garage and carport. Two lovely lots well planted and maintained. (One could be sold for $2,500).
Price with both lots $16,500
Inspection by appointment. Mr. Gilmer, 3-7181

TIRED OF LOOKING? SEE THIS LAKE HILL BUNGALOW
Look no further. Here is a choice five-roomed stucco bungalow with French doors and a patio to the lovely lawn, garden and fruit trees. A dream kitchen and utility room, all electric, of course. Insulated, automatic oil heat. Attached garage. Situated among other lovely homes and gardens.
Terms on this at $11,900
Mr. Cox, 3-7181; Res., 3-3814

$2000 - DOWN - $2000 N.H.A.
Attractive 3-bedroom home. Large L-shaped living and dining room, spacious kitchen. Full daylight basement, drive-in garage. Repayments $62 per month. A real buy at today's prices.
Price $11,760
Mr. Holland 3-7181, Res. 4-7659

DOCKYARD WORKERS READ THIS
Why bother with transportation costs when you can walk to work from this cute 2-bedroom bungalow with a full high basement with automatic oil heat and a drive-in garage? Finished in stucco, well insulated. 4½% N.H.A. loan. Almost new. Hurry, it will not last at $8990
Mr. Crow, 3-7181; res. 2-0775.

VICTORIA Realty Ltd.

OAK BAY— 2 YEARS OLD
Lovely 3-bedroomed home, beautifully decorated, with corner fireplace. Many extras included. View of sea and mountains.
Priced at $16,000
Phone H. Woods at 2-9145; Eves., 3-5977

FAIRFIELD DUPLEX GREATLY REDUCED
Owner has to sell, self-contained 2 suites; separate entrances. Best part of Fairfield. Call immediately. Generous terms $9950
R. O. Ney, eves. 4-5406 or Keith Archibald eves. 3-0076; days 2-9145.

SHELBOURNE
New three-bedroom bungalow, has large living room with Roman tile fireplace, dinette, cabinet electric kitchen. One bedroom has built-in bookcase and desk. Full Pembroke bathroom, full basement. Air-conditioned hot-air heat. Two-car garage. On half acre ground.
A bargain at $12,600
Payments $64 monthly, principal, interest and taxes. For this and other good buys phone Marc Norman at 2-9145; eves. 3-0395.

OWNER LEAVING TOWN
Modern bungalow with large living room, fireplace; cabinet kitchen and dinette. 3 good bedrooms. Full, high basement and fireplace for rumpus room. Oil-O-Matic heat. Here is a real family home only 2 years old. Landscaping all finished. Be sure to see this before you buy. Low down payment.
Full price $11,600
Call John Dunnick eves. 9-3395 or R. O. Ney, eves. 4-5406; days, 2-9145.

1115 DOUGLAS STREET 2-9145
(Opposite Eaton's)

EXCLUSIVE OUTSTANDING VALUE
Five very lovely rooms, through hall plan, most attractive living room and dinette, both with wall-to-wall carpets, dream wired cabinet kitchen, twin-sized bedroom, one smaller, four-piece Pembroke bath. Full high cement basement, Oil-O-Matic, separate garage. Grounds are a picture. Greenhouse, fruit trees, six years old. Cash to mortgage. Seeing is believing. Cost $11,000.
Price $9500

CADBORO BAY FIRST TIME OFFERED
Have been favored with an exclusive listing on this outstanding and beautiful three-year-old water view bungalow. Special features—all oak floors, large living room, large tiled brick fireplace, mahogany walls, dining room adjoining, dream electric cabinet kitchen, large dining space, three large bedrooms, four-piece Pembroke bath, colored fixtures. Full high basement, Timken silent furnace, attached garage, circular drive-way. It would be a pleasure to show. $5,000 cash.
Price $15,200
For above two ads. please ask for Mr. Hall, Eves. 2-8391 and 8-2878.

ESQUIMALT
Very attractive four-year-old stucco bungalow, excellent location, nice grounds, good-sized living room with fireplace, two bedrooms, large cabinet kitchen, four-piece bath, full basement, Oil-O-Matic heat.
Price $9000
Mr. Edwards, Eves. Sid. 68H.

SIDE-BY-SIDE
New duplex of four lovely rooms each side, electric kitchen, large living room and two nice bedrooms, package Oil-O-Matic heating, carports and storage space, good location. Open to reasonable down payment, offers or trade-in of a home and cash down.
Full price only $16,500
Contact J. DeMan, Eves. 4-2402

H. A. HUMBER, LTD.
1220 BROAD ST. 2-9161

SPECIAL CRAIGFLOWER
FEW STEPS — STUCCO
Delightful, most attractive BUNGALOW about 6 years old, on bus line, inside the 1½-mile circle. Through-hall plan, hardwood and fir floors. Two bedrooms, utility off kitchen, extra attached workroom, black top driveway. To be sold COMPLETELY FURNISHED including TELEVISION set. All you have to do is bring your trunk and bed linen.
Full price $9500
An Exclusive Listing
Call Wilkins or Fraser at office, 3-9413; evenings, 3-4960 or 4-9080.

FRASER BISCOE
576 YATES ST. 3-9843

LET US FIND YOU A HOUSE TO suit your needs. Cheerful service. Contact Mrs. Vera I. Pipes, eves. 4-8942.
B. TOPP-TURNER REALTY
614 Trounce Alley 3-6021

FAIRFIELD
Large 14-room house, suitable for conversion into suites. Low down payment. Price $10,500. E. N. Bagshawe, 4-0031. Alfred Carmichael & Co., Ltd., 4-7341, 1239 Broad Street.

57 HOUSES FOR SALE

P. R. BROWN
& SONS LTD. EST. 1900
1112 BROAD ST. PHONE 4-7171

OAK BAY UPLANDS AREA
Seven-room 1½-storey, 15-year-old house. Main floor through hall, large living room, dining room, kitchen, utility room, 4-piece bathroom, TV room (or bedroom). Up an open stairway three bedrooms and three-piece bathroom. Basement has rumpus room. Oil-O-Matic air-conditioned furnace, drive-in garage. Glimpse of sea. N.H.A. constructed. Excellent family home.
Price $17,750
Mr. Holmes 4-7171, eves. 4-1005

$1750 DOWN METCHOSIN SEA VIEW
A lovely country home with nine rooms, or a suite for yourself and rent the extra. This is a bargain home—well-built, with basement, on ¾ acres or more if desired. Value at $11,150
Gilbert Nelson, 4-7171; eves., 8-3538

4 SUITES $1000 DOWN
Located close to city centre; separate meters; basement, 2-car garage. Reconversion but very good, four 2-room suites. Balance at $70 per month.
Full price $9450
K. D. McFarlane, 4-7171

1436 GLADSTONE AVE. EXCLUSIVE
Ideal family home situated on a nice landscaped lot convenient to stores, bus and schools. Has 4 rooms and bath down, 2 rooms and bath up. Fully insulated. Full basement, hot-water heat, separate garage.
Price $9500
Would suggest that you drive past, and if interested call A. N. Miller, 4-7171; evenings, 7-1027. Do not disturb owner.

OPEN HOUSE
Saturday, April 21
2 to 8 P.M.
2761 Foul Bay Road
Stucco, four bedrooms. Full basement; newly decorated. Good value. $10,900, terms.
See You at Open House

ALFRED CARMICHAEL & CO. LTD.
1239 Broad Street 4-7341

SAANICH ROAD WAY
Four-roomed stucco bungalow with basement and furnace. Half acre lot. $3,150 down.

OAK BAY—$2,750 DOWN
Five-roomed stucco bungalow featuring large living room. Full basement. Furnace. Bargain at $7,500.

HIGH QUADRA—$2,250 DOWN
Large 6-roomed bungalow. Full cement basement. Forced air heating.

Alex Page, 4-8054 or 3-7325. Northwestern Securities, 631 Yates.

OAK BAY—LOVELY SEVEN-ROOM family home, close to bus, schools, shopping district and beach. Reduced price, as owner transferred. 3-5130.

NICE CITY LOCATION. FIVE-room house, three bedrooms, oak floors, sawdust air-conditioned furnace, N.H.A.; $4,000 down, payments $67 per month, taxes included. Price $11,900. 3-5606. 871 Somenos.

TWO BEDROOMS, BRAND NEW, automatic oil heat, attached garage; just a few steps; reasonable terms, $9,950. Northwest Homes, 2-9411, 917 Douglas Street.

$2,850 DOWN—BRAND NEW, THREE bedrooms; Gorge Park district; automatic oil, full basement; $59.87 per month, $12,700. Northwest Homes, 2-9411, 917 Douglas Street.

SIDE-BY-SIDE DUPLEX, $4,250 down; Fairfield-Gonzales district; three bedrooms each side; $86.62 per month, $18,500. Northwest Homes, 2-9411, 917 Douglas Street.

OAK BAY — WILLOWS
Charming 5-room stucco bungalow, through hall, sundeck, full basement and carport. Some terms at $12,600. Eves. 4-5884.
Bayne & Toder Agencies 2-1121

BRENTWOOD SEA VIEW COTtage. Repairs required. Handyman opportunity. Lot beautifully treed with cherries, etc. Your work will be your down payment, balance $25 a month. Keating 221Y.

451 CHESTERFIELD (FOOT GLADiola), four good-size rooms, newly decorated inside, out, five lots, good soil, quiet, lovely view, $5,000. 866 Gladiola.

TWO 2-BEDROOM HOMES FOR sale, $10,500 and $7,850. City location. A. M. Bonnell, building contractor 2-8723.

LOOK 1255 FAITHFUL OVER ON your weekend. A real buy. Exclusive to Stan Kennedy, 3-4117, eves., 4-4894. Leach and Sparks.

SIDE-BY-SIDE DUPLEX, NEW, central, mortgage, four rooms each suite. Immediate occupancy. 3560 Shelbourne.

TWO-BEDROOM RANCHER, SIX years old. $1,500 down, $9,300. 1673 Earlston Avenue. 7-2420.

$500 DOWN—N.H.A. OIL-HEATED bungalow, two bedrooms, oak floors throughout. Phone 3-4340.

OAK BAY — FIVE-ROOM STUCCO bungalow, four years old; 741 Hampshire; low taxes. 4-1412.

REVENUE
Eight-room revenue home, $600 down payment or will accept car, etc. Phone 2-6058.

OAK BAY - WILLOWS, N.H.A.; SIX rooms, three bedrooms, basement, hot-water heat, $16,000. 2451 Dryfe St. 2-4918. No agents.

3191 CARMEN STREET — THREE bedrooms, ranch bungalow. See this one at $13,000. 2-6852.

FOR HOMES IN COLWOOD, LANGford, see Grant & Jenkins, your local agents, 8-2933, Langford.

HOLLICK REALTY LTD.
Homes listed and sold, 2-7514. Insurance agents, 2-0732, 2-2987

OAK BAY RANCHER, NEW, LONG, low and distinctive. View Saturday, 21st, at 2198 Allenby.

Burdon & Thomas, Real Estate and Insurance, Bank of Commerce Chambers, Fort and Govt., 2-3232.

GORGE AREA, COSY 4-ROOM cottage, beautifully treed lot. $4,950, $1,500 down. 2-0975.

NEW 4-ROOM MODERN BUNGAlow. Low down payment. 784 Daisy Ave.

COTTAGE, 14x22 FT. NEW FLOORing knotty pine lined; insulated, wired. Best offer. 3-4567.

SOOKE REAL ESTATE
Walt Conder. Phone 32M, Eves. 65W

57A COUNTRY AND TOWN HOMES AND PROPERTY

Langford and Colwood
$3850 — Lovely three-room stucco bungalow in nice part of Colwood. Large living room with picture window, cabinet kitchen wired for electric range. Separate garage. Good-sized lot. Some terms.

$4500 — Glen Lake frontage. Four-room bungalow and one acre. Needs a little finishing inside. Ideal location on lake. Some furniture included. Another similar in Langford, stucco, same price.

$5,500 DOWN — Modern four-room stucco bungalow and 3½ acres, Happy Valley. Full basement, furnace, drive-in garage, barn and outsheds. Fruit trees. Will qualify for V.L.A. $10,000

Lots of Good Building Lots, Some Lake Frontage
See the Local Realtor for This Area
GRANT & JENKINS
Langford, B.C. Phone: Office 8-2933; Res. 8-2508 or 8-3619

57A COUNTRY AND TOWN HOMES AND PROPERTY

$15,000 Will Handle
Large rural milk business, in growing community. This business has its own milk route with 250 customers and with excellent possibilities for expansion. The property contains 120 acres, 40 acres cultivated, 20 acres rough pasture; excellent water system; first-class dairy and cow barn. Livestock 36 head. Good farm equipment including a 1955 Chevrolet milk truck. Main dwelling of six rooms (three bedrooms). Full price $50,000

Large Dairy Farm—With Irrigation
Approximately 95 acres, with 60 acres under cultivation. Excellent soil and location. First-class milking parlor. Grade A dairy with complete modern equipment, large loafing barn, second barn, implement shed, chicken houses. The property is fenced with all new Paige wire. Irrigation system. Well built 7-room dwelling (4 bedrooms) with all modern conveniences including automatic oil heating, also additional four-room dwelling (fireplace), etc. Livestock 28 head, excellent milk quota. Full line of first class farm equipment. This is first class. $25,000 cash.
Price $55,000

Shawnigan Lake Sacrifice
Owner Left District
Almost new, six lovely rooms built on full concrete basement. The attractive living room is 14x20 with heatilator fireplace, dining room, beautiful cabinet kitchen, coffee bar, 3 bedrooms and 4-piece bathroom, hardwood floors. First class construction and beautifully decorated throughout. Oil range included. Immediate possession. New low price of $9000

Vancouver Island Hotel
Fast Growing Area
Seafrontage
Attractive 18 rooms with all modern facilities, plus five cottages. Modern beer parlor, sales 30 barrels and 150 cases per month. Expansion possibilities. Consider partial trade for real estate.
Terms. Price $95,000

H. W. Dickie Limited
Box 545, Duncan, B.C.
Phone 188 or 1088
Evenings:
R. B. Evans, 1073-L
W. K. L. Farquhar, 814-Y
W. R. Griffiths, 1374-L

SHAWNIGAN LAKE
On west side, waterfront property with boathouse, two cottages, five rooms and three rooms, fully furnished, including electric range and washer. All modern conveniences. Phone 4-1065, after 6 p.m.

SHAWNIGAN LAKE
Cosy cottage, two years old. Attractive surroundings, waterfront, view point; light, water in. Terms, $4,750. 2-2583.

58 WANTED TO BUY—HOUSES

STOP
URGENT
CASH CLIENTS Have you a small home $4,000 to $7,000, or anything on up to $16,000. Please give me a call as your home may be of their choice. Phone Roy E. Hills, 4-8054; res., 3-6918. Northwestern Securities Ltd.

REWARD
Your reward for listing your property with me for sale will be fast and immediate action. I desperately need older-type 2 or 3-bedroom bungalows, also newer modern home 2 or 3 bedrooms for clients arriving now from the East. Call Johnny James, 2-2157; eves., 2-6515. Western Homes Ltd.

URGENT!
Have client arriving from east May 10 with substantial cash payment, looking for 3 or more bedrooms in Fairfield, vicinity of Margaret Jenkins school or Oak Bay. Please call Maryon Parker, 4-8054; evenings, 2-4345. Northwestern Securities, 631 Yates Street.

WANTED
Oak Bay bungalow, three bedrooms. Must have water view, $14,000 to $16,000.
Jubilee district—A four-room bungalow with basement, up to $7,000.
JOHN GREENWOOD
1241 Broad St. 3-7041, Eves. 7-2734

WANTED
I have several clients wishing to buy in Oak Bay, close to high school and public schools, price ranging from $10,000 to $15,000. Please call Mrs. Gerry Parker, 4-8054 or 2-0257. Northwestern Securities.

LIST MULTIPLE
FOR UNIVERSAL COVERAGE — CONTACT YOUR OWN REAL ESTATE AGENT OR TELEPHONE 2-2225

CASH BUYER
Up to $11,000 for five-room basement bungalow with oil heat. Semi-seclusion. High Quadra, Lake Hill, Dean Heights or Mt. Tolmie area.
Call Mr. Carmichael, eves., 4-7308.
ALSO
Esquimalt home up to $7,500. Low down payment if possible. Basement not necessary.
Call Mr. Amos, eves., 4-6606.
ALFRED CARMICHAEL & CO. LTD.
1239 Broad Street 4-7341

WANTED, IN OAK BAY OR COMPARABLE AREA, A 4-BEDROOM HOME; CAN HAVE TWO UP AND TWO DOWN WITH TWO BATHROOMS. CONDITION AND LOOKS MORE IMPORTANT THAN AGE. PRICE UP TO $16,000. CALL MR. CLEARY, 3-7174; EVES. 4-2505. F. N. CABELDU LTD.

CASH FOR YOUR HOME IF IT has two bedrooms, living room, dining room, or dinette, full basement. Oak Bay, or could be within six-mile circle with a good garden. My clients must buy within 14 days. Please phone R. Harris, Boorman Investment Co. Ltd., 616 View St., 3-7124; eves., 7-2998.

ARRIVING MAY 15 FROM HALIfax, client requires 3-bedroom home, in any good area, not over 15 years old. Full basement and garage. Handy to schools. Price could be to $15,000. Please call Len LeDoux, 4-8054 or 2-9852. Northwestern Securities Ltd.

CASH $20,000
Genuine client for home with three bedrooms and den. Ten Mile Point or Oak Bay. Tudor or English cottage type preferred. Must have seclusion. Please ask for Mr. Speed.
KER & STEPHENSON LIMITED
4-4127

WANTED — 5-ROOM BUNGALOW, full basement, in High Quadra or similar area. Must be in good condition. Can pay up to $10,500. Good cash payment. Phone 2-5104, evenings 2-1997. Hicks Realty Ltd.

UP-AND-DOWN DUPLEX IN FAIRfield or any good district. Up to $11,000. Client waiting. Call Jack Brown, 4-8124, eves. 4-4976. Pemberton Holmes Ltd., 1002 Government St.

CAN PAY $90 PER MONTH. INdustrious Dutch family can pay $1,000 down for family home. Government employee. Please call Ivan Patrick, Northwestern Securities Ltd., 4-8054 or 3-9043.

WANTED—ROYAL OAK TO SIDney; three-bedroom home with full cement basement, around $10,000, with half cash. Call Len Wright, day 2-2101; eves. 7-1659. Harry Foster Ltd.

CLIENT WITH $10,000 CASH needs a three-bedroom home in a nice locality, Oak Bay preferred. Please call Mr. Mayne, 4-9308; eves. 3-8976. Taylor Spittal Ltd.

WANTED: BUNGALOW, 5 OR 4½ rooms, in good city district. Price around $7,500. No agents. Phone 4-2650.

HAVE CLIENTS WAITING FOR 3-bedroom homes in Oak Bay, around $14,000. Please call Keith Archibald at 2-9145; eves., 3-0076. Victoria Realty Ltd.

CASH FOR DUPLEXES, SIDE-BY-side. Any good area. Several clients waiting. Call Jack (Boots) LeBoutillier, 2-9145 or eves. 3-3883. Victoria Realty Ltd.

WANTED—OAK BAY: CASH FOR older 4-bedroom house. Clients waiting. Call Jack (Boots) LeBoutillier at 2-9145; eves. 3-3883. Victoria Realty Ltd.

58 WANTED TO BUY—HOUSES

WANTED—3 OR 4-ROOM OLDER cottage, the closer in the better. $3,000-$5,000 price range. Call R. Cox, Swinerton & Co. Limited, 3-7181; res., 3-3814.

PENSIONER REQUIRES 4-ROOM bungalow, close in. Full price $5,000, all cash. Call C. E. Stretch, 4-8124; eves. 3-7436. Pemberton, Holmes Ltd., 1002 Government St.

A CASH BUYER FOR YOUR 4 or 5-room oil-heated bungalow, near St. James Douglas School. Mr. Bagshawe, Alfred Carmichael & Co. Ltd., 1239 Broad 4-7341.

FOUR-BEDROOM HOMES IN ANY good locality. Please call K. Archibald 3-0076, evenings. Victoria Realty Ltd., 2-9145.

FIVE-ROOM BUNGALOW WITH garage, basement, furnace, around $8,000. Mr. Laing, eves. 2-7081. Bayne & Toder Agencies, 2-1121.

VERY RELIABLE FAMILY MAN needs a home. No down payment. 9-2010.

WILL PAY CASH FOR SMALL house in need of repairs. 4-4490.

59 PROPERTY FOR SALE

BRENTWOOD. 80x273; $350 CASH. FULL PRICE $1,200.

TWO ACRES, LEVEL, CLEARED, AT SAANICHTON ON EAST SAANICH ROAD. HALF CASH. PRICE $1,800.

10 ACRES, MT. NEWTON CROSS-ROAD, NEAR SAANICHTON; LEVEL, RICH LOAM SOIL; MOSTLY CLEARED, SOME TREES. PRICE, WITH SOME TERMS, $7,500.

FOUR ACRES, TORQUAY DRIVE, GORDON HEAD. PRICE $5,000.

CALL MR. MUNRO AT FRASER BISCOE, 576 YATES ST. 3-9843, 2-3658.

START TO BUILD
YOUR NEW HOME

Burnside	55x127	$550
Cedar Hill	60x110	$650
Glanford	60x103	$700
*Swan Lake	80x120	$875
Wende Road	151x100	$925
*Tattersall	80x200	$1,000
Ralph-Douglas	80x132	$1,000
Cedar Hill Road	85x253	$1,325
Gordon Head	80x270	$1,550
Pinnerty Road	½ acre	$1,650
Ferndale Road	117x262	$2,100

* Sewer area.
Reg. Caselton, 4-8124; eves., 3-8464
PEMBERTON, HOLMES LTD.
1002 Government St.

½-ACRE SEA VIEW LOT AT BRENTWOOD. 80x273; $350 CASH. FULL PRICE $1,200.
TWO ACRES, LEVEL, CLEARED, AT SAANICHTON ON EAST SAANICH ROAD; HALF-CASH, PRICE $1,800.
10 ACRES, MT. NEWTON CROSS-ROAD NEAR SAANICHTON; LEVEL, RICH LOAM SOIL, MOSTLY CLEARED, SOME TREES. PRICE, WITH SOME TERMS, $7,500.
CALL MR. MUNRO AT FRASER BISCOE, 576 YATES ST. 3-9843.

LOTS FOR SALE
Sherwood Oaks
Drive through this beautiful subdivision overlooking Cadboro Bay. Large lots from $1,795.
Shorncliff
Near schools, buses and no traffic. Approved for N.H.A. financing. $850-$1150.
NORTHWEST HOMES, 917 Douglas, 2-7411.

CHOICE LOTS
Kingsberry Subdivision
Richmond Avenue at Mount Tolmie from $1,000. N.H.A. approved for home owner. Make a choice and call Arnold Philipsen, eves., 2-9820.
GILLESPIE, HART & CO. LTD.
611 Fort Street 4-1181

LOTS — LOTS
½-Acre, Cadboro Bay, near Arbutus, $1,100; 150x95, S. S. Wendy at Harrop (rocky), $850; 66x132, next 763 Gladiola, $950.
S. W. Anderson of Financial Survey Ltd., 4-9305; res., 2-8917.

THREE ACRES—GORDON HEAD
50,000-100,000 Bulbs
Peach, Pear, Apple, Etc., Trees
Level, weedless, fenced, 335-ft. frontage on street with 12" main water line. $1,000 a year from bulbs alone. Handy to bus, school and stores. Ideal small holding. Taxes only $60. Price $4,750. C. N. Montague Co. 4-9318, 3-5967, 3-7955.

GORDON HEAD LOTS — WATERfront and sea view lots, 86'x250' and 74'x150'. Prices from $1,200 to $3,300. Located Ash Road and Bonnie View Place. D. Wilkinson, 4-8124; eves. 2-9761. Pemberton Holmes Ltd., 1002 Government St.

DEEP COVE, ATTRACTIVE WATERfront property, southern exposure, approximately 1 acre, including small island, $8,500. Apply A. Bernard & Co. Ltd., 629 Fort Street. Phone 4-9335.

LOT WITH FRUIT TREES, STONE wall with gate and part log building, Lovell Ave., Roberts Bay, Sidney. Sell reasonable for cash. P. J. Rykers, Rosborough Road, Deep Cove, Sidney.

LARGE LOT, 80x134 ON CANTERbury, east of Rainbow, $700. See sign. Mr. Nicholson, res., 9-4750, Harry Foster Ltd., 2-2101.

VIEW LOT 73x230 LOWER SLOPE Mt. Tolmie. Good soil. Suitable for full basement and N.H.A. Good bus service. Owner. $950. 4-3578.

GOOD LOT, HIGH, LEVEL, NO rocks, water and sewerage, 60x104 ft., 1½ miles from city, Burnside district. 4-5591.

TWO BEAUTIFUL ACRES, VERY high ground, gentle slope to south between Ascot and Blenkinsop. 3-7331.

APPROXIMATELY TWO AND ONE-half acres choice seafront, just north of Queenswood. Price $12,000. Phone in office hours, 2-4291.

SACRIFICE — LOT, CORNER OF Rockland and Joan Crscent. Make me an offer. Roy Gill of Financial Survey Ltd., 4-9305; res., 4-3310.

WATERFRONT LOT, BRENTWOOD. Also good water-view lot, Gordon Head. 7-2940.

LOT FOR SALE ON SANTA CLARA, 78.4x139.2, $800 cash, $950 with terms. 2-7780.

WESLEY ROAD LOT OVERLOOKing Cordova Bay, $1,300. Northwest Homes, 917 Douglas, 2-9411.

LOT, 50'X198', WASCANA STREET. Sewer, good shopping district, good bus service. 3230 Wascana Street.

LOTS FOR SALE, SIX-MILE circle. Phone owner, A. H. Phelps, 8-2076.

FOR SALE — GOOD CULTIVATED lot on new highway. Three-mile circle, 2-4033.

SOOKE, 3½ ACRES, 4-ROOMED house, other buildings. Information, 3-1863 or 2-6489.

ROWLAND HEIGHTS
72 x 198, facing south with view, on Lamby Drive. Cash bargain. 2-3669.

$1,500 83-FT. FRONTAGE. LOVELY sea view. New homes. Will build to buyer's specifications. Reliable builders. N.H.A. approved. 9-4268.

RICHARDSON, BETWEEN ST. Charles and Richmond, 65-ft. frontage, $1,650. Phone 2-6913 after 5.

LOVELY LOT, CLEARED, 87x220, with oak trees, High Quadra, $850. 2-1019.

ONE LOT, 150' x 120', priced at $2,000; on 811 St. Charles.

LOT FOR SALE. APPLY 784 Daisy Avenue.

LOT FOR SALE AMONG NEW homes, $500, 50x120. Phone 4-0733.

CHOICE CORNER LOT, HIGH Rockland, $1,900. 2-8723.

LOT FOR SALE, ALOHA AVE., Esquimalt Lagoon. Phone 8-2856.

LEVEL LOT, 60x120, FRUIT TREES, $750. 3-0447. Mortimer.

60 PROPERTY WANTED

WANTED—ACREAGE
I have a client who wants up to 15 acres of partially cleared property within 17 miles of Victoria. Must have a 3-bedroom house in good condition with facilities. We have a 4-room modern home in Victoria to trade or will buy outright.
Call Chas. Mallett, 4-8054 or 4-5670
Northwestern Securities, 631 Yates.

IT'LL CLICK QUICK!
YES, A CLASSIFIED AD OFTEN REACHES ITS MARK IN A MATTER OF HOURS!

61 ACREAGE FOR SALE

UPLANDS WATERFRONT
APPROXIMATELY 1½ ACRES LARGE SECLUDED LOT IN JOAN CRESCENT, EXCELLENT SITE FOR QUIET APARTMENT BUILDING. BEAUTIFUL 36-ACRE FARM ON WATERFRONT IN METCHOSIN. 2 COTTAGES. LARGE, EXCELLENT BARN. 5 CHICKEN HOUSES. AGENT, MRS. POWELL, 3-6349

32 ACRES NEAR PAT BAY HIGHway about 12 miles out. Fifteen acres cleared. Balance in bush. $8,400. Mr. Taylor, 4-9308; eves., 4-9902
TAYLOR SPITTAL LTD.

64 FARMS FOR SALE

Go Farming
TEN MILES OUT, VERY GENEROUS TERMS
Eighteen acres of beautiful black soil, level and all cultivated, with substantial family home, close to Pat Bay highway. Will sell house and two acres, or land only if desired. Owner will also consider trading other property as part payment. Don't miss this opportunity $16,000
Mr. Dyson or Mr. Taylor, 4-9308
Evenings, 2-3669 or 4-9902

EAST SOOKE
8 ACRES AND 4-ROOM COTTAGE
Five acres cleared with barn, chicken house, woodshed, orchard and small fruits. Water in good supply. Both spring and well water piped into cottage. This is in a good location and wonderful value. Taxes only $32. $2,000 cash, balance as rent. M.L. 1295.
Full price $5600
Mr. Mayne, 4-9308; Eves. 3-8976
TAYLOR SPITTAL LTD.

3000 Sq. Ft. Greenhouses
Gordon Head, Two Acres
Four-roomed stucco bungalow. Basement. Hot-water heating. $3,000 down. Only $10,500.
Alex Page, 4-8054 or 3-7325.
Northwestern Securities, 631 Yates.

10 ACRES, CORNER MAJESTIC and Ash, Gordon Head. Deep, rich soil. 3-bedroom, older type home and outbuildings. See signs. Price, house and 5 acres, is $10,500. Remainder, $8,500.
Call Mr. Nicholson, res. 9-4750.
Harry Foster Ltd., 2-2101.

10 ACRES CORNER MAJESTIC and Ash, Gordon Head. Deep, rich soil. Three bedroom older type home and outbuildings. See signs. Price, house and five acres, $10,500, remainder, $8,500. Call Mr. Nicholson, res., 9-4750, Harry Foster Ltd., 2-2101.

PLANT
YOUR DOLLARS
IN A HOME
OF YOUR OWN!

Reap the rich rewards of home ownership . . . the feeling of security and the advantages of a good neighborhood for children. And the payments you make all go toward a greater equity for you, reducing indebtedness until, in a few short years, your home is free and clear.

The real estate columns in the classified section are the greatest on Vancouver Island. You'll find a home to suit the needs of your family and income.

Let Your Investment
Grow with Greater
Victoria

GOVERNMENT OF THE PROVINCE OF BRITISH COLUMBIA
DEPARTMENT OF LANDS AND FORESTS

NOTICE TO CONTRACTORS

1. Sealed tenders will be received up to noon, 7th May, 1956, by the Chief Forester, Victoria, B.C., for construction of a Toilet and Change House and Three Toilet Buildings in Cultus Lake Provincial Park, 7 miles south of Chilliwack, B.C.
2. Plans, specifications and conditions of tender, may be obtained from the District Forester, Marine Building, Vancouver, B.C., or from the Parks and Recreation Division, B.C. Forest Service, 544 Michigan Street, Victoria, B.C., or the Forest Ranger, B.C. Forest Service, Chilliwack, B.C., on deposit of Ten Dollars ($10.00) which will be refunded upon return of plans, etc., in good condition within thirty (30) days.
3. Each tender must be accompanied by an accepted cheque on a chartered bank of Canada, made payable to the Minister of Lands and Forests, for the sum of Two Thousand Five Hundred Dollars ($2,500.00), which shall be forfeited if the party tendering declines to enter into the contract when called upon to do so.
4. Tenders must be made out on the forms supplied, signed with the actual signature of the tenderer and enclosed in the envelope furnished.
5. No tender will be accepted or considered that contains an escalator clause or any other qualifying conditions.
6. The lowest, or any tender, not necessarily accepted.

C. D. ORCHARD,
Chief Forester.

Department of Lands and Forests,
Parliament Buildings,
Victoria, British Columbia.
19th April, 1956.

WARNING ORDER
No. 9/56

ANTI-AIRCRAFT Firing Practice will be carried out from the vicinity of ALBERT HEAD, as follows:

0900-1600 hrs 24 APR 56
0900-1600 hrs 25 APR 56
0900-1600 hrs 26 APR 56
0900-1600 hrs 27 APR 56

The Danger area is described as follows:

The seaward sector of a circle of 22,000 yards radius centred on NORTH Latitude 48 degrees 23 minutes 06 seconds, WEST Longitude 123 degrees 28 minutes 54 seconds, and limited by the radii drawn from the centre through RACE ROCKS Lighthouse at NORTH Latitude 48 degrees 17 minutes 40 seconds, WEST Longitude 123 degrees 31 minutes 15 seconds, and drawn from the centre through the TRIAL ISLAND Lighthouse at NORTH Latitude 48 degrees 23 minutes 30 seconds, WEST Longitude 123 degrees 18 minutes 00 seconds.

The Danger Altitude is:
Surface to 25,000 feet

BY ORDER
COMMANDER,
Esquimalt Garrison.

NOTICE

To All Registered Producers under the B.C. Coast Vegetable Marketing Board on the First and Second District Registers.

Nominations for Candidates for Board Members will be received up to 11.00 a.m. Friday, May 11, 1956.

Nomination forms may be procured at the office of the Board, 405 Railway Street, Vancouver 4, B.C.

Every nomination shall be in writing in the form prescribed by the Board and shall be signed by at least twenty-five (25) Registered Producers in the District in respect of which the nomination is sought and accepted by the nominee, and shall be delivered to the Board not later than the date fixed for receiving nominations.

Only those Registered Producers on the 1955 Revised First District Register and the 1955 Revised Second District Register will be entitled to vote or be eligible for nomination or eligible to sign nomination papers.

First District (Mainland)
One member shall be elected by the registered producers of the First District and he shall hold office until the second following election.

Second District (Vancouver Island)
One member shall be elected by the registered producers of the Second District and he shall hold office until the next following election.

By Order of the
B.C. COAST VEGETABLE MARKETING BOARD.
E. Gilmore, Secretary.

Vancouver, B.C.
April 21, 1956.

NOTICE TO CREDITORS

IN THE MATTER OF THE ESTATE OF WILLIAM HARRISON, DECEASED.

NOTICE is hereby given that all creditors and all persons having claims upon the estate of William Harrison, late of the City of Victoria, in the Province of British Columbia, who died on the 1st day of May, 1911, are required to give notice in writing, and duly verified, full particulars of their claims to Henry Cathcart, c/o Moresby, Moresby & Gatehouse, Barristers and Solicitors, 620 View Street, Victoria, B.C., Surviving Executor of the Will of the said deceased, before the 21st day of May, 1956, after which date the Executor will distribute the estate having regard only to claims of which the Executor shall have received notice.

DATED this 11th day of April, A.D. 1956.

MORESBY, MORESBY & GATEHOUSE,
Solicitors for the Executor.

NOTICE TO CONTRACTORS

SEALED TENDERS will be received by the undersigned for the construction of
ADDITION TO
ESQUIMALT HIGH SCHOOL
(8 rooms, frame)

Drawings, specifications, form of tender and detailed instructions to bidders are available to general contractors at the office of POLSON & SIDDALL, 510 Royal Trust Building, Victoria, on or after 2.00 p.m., Monday, April 23rd, 1956.

A returnable deposit of Fifty Dollars ($50.00) is required for each set of drawings and specifications. Tenders must be good for thirty (30) days and must be accompanied by a surety bond in the form prescribed, a copy of which will be attached to the specification, which binds the tenderer and the Surety in the amount of Eleven Thousand Dollars ($11,000) at time of tendering and a total of fifty per cent (50%) of the tender if accepted.

A depository bid system will be used for plumbing, heating and electrical sub-trades. Copies of bids to be deposited with the Canada Permanent Trust Company, 714 Fort Street, Victoria, not later than 5 p.m., Tuesday, May 8th, 1956.

The lowest or any tender not necessarily accepted.

Tenders must be made out on forms supplied by the Architects, addressed to the undersigned, and delivered to the offices of the Board not later than 5.00 p.m., Wednesday, May 9th, 1956.

T. L. CHRISTIE,
Secretary-Treasurer,
Board of School Trustees,
School District No. 61,
(Greater Victoria).

For Sale—Two-Room House and Extra Lot

Sealed Tenders addressed to the undersigned will be received up to 5.00 p.m., Thursday, May 3rd, 1956, for the purchase for cash of Lots 9 and 10, Block 1, Section 1, Lake District, Plan 1719, situate at 4154 Holland Ave., Saanich, B.C.

Subject to Saanich requirements for installation of Sanitary facilities and repairs in accordance with the building by-laws.

Subject to Reservation No. 102654-G in favor of the Crown.

Subject to Line Fences Act No. D.D. 130803-I.

Each tender must be accompanied by a certified cheque for $100.00 made payable to the undersigned. The highest or any tender not necessarily accepted. Full particulars on application to:

R. L. COX, Official Administrator, Administrator with the Will annexed of the Estate of Robert Edward Kneale, deceased.
519 Central Building, Victoria, B.C.

Archbishop Reveals Ministerial Changes

Two resignations and several Anglican ministerial changes were announced by Archbishop Harold E. Sexton at the 54th Session of the Synod of the Diocese of British Columbia in Christ Church Cathedral Memorial Hall Friday.

Resigning are: Rev. Harry M. Bolton, rector of St. Mary's Anglican Church, Metchosin, and Holy Trinity Anglican Church, Sooke; and Rev. Norman A. Lowe, who has been priest-in-charge of Brentwood College Memorial Chapel since 1950.

GOING EAST

Mr. Bolton, who is leaving for the east with his wife, was ordained in 1916. He served in Comox district, on the Columbia Coast Mission in the Diocese of New Westminster before taking charge of St. Mary's and Holy Trinity in 1925.

Mr. Lowe is leaving to take a post in California.

Rev. N. J. Godkin, rector of St. Michael's, Royal Oak, and St. Columba's Strawberry Vale, is leaving on June 1 to take over St. Catherine's Church, North Vancouver. Mr. Godkin has already resigned as rural dean of Victoria and has been replaced by Rev. J. A. Roberts, rector of St. Paul's, Esquimalt.

The archbishop also announced he plans to advance Rev. William J. Lunny and Rev. John C. McDonald to the priesthood and to admit Richard Mugford to the diaconate. This will take place on Trinity Sunday, May 27.

DEPARTMENT OF PUBLIC WORKS
NOTICE TO CONTRACTORS
MATERIALS AND TRAFFIC ENGINEER'S OFFICES AND SHOPS (DEPARTMENT OF HIGHWAYS), VICTORIA, B.C.

Sealed tenders will be received by the undersigned until 2.00 p.m Regina City time on Friday, May 4, 1956, on the following project:

The construction of a consolidated gravel sub-base course, a gravel base course and a plant-mix-hot bituminous surface course on the section of No. 1 (Trans-Canada) Highway from Valjean to Ernfold. A distance of approximately 16.57 miles. The approximate quantities are:

Gravel sub-base course—69,367 tons.
Gravel base course—160,550 tons.
Hot-mix bituminous surface course—40,560 tons.

Copies of plans, specifications and form of tender may be obtained at the office of the undersigned, such plans and specifications must be returned within fifteen days following the opening of the tenders. A certified cheque in the sum of Twenty Thousand Dollars ($20,000.00) made payable to the order of the Deputy Minister of Highways and Transportation is to accompany each tender.

Tenders will be opened in public in the office of the undersigned at the hour of 2.00 p.m. Regina City time on Friday, May 4, 1956. The lowest or any tender will not necessarily be accepted.

L. T. HOLMES, Deputy Minister,
Department of Highways and Transportation,
Regina, Saskatchewan,
April 12, 1956.

DEPARTMENT OF PUBLIC WORKS
NOTICE TO CONTRACTORS
MATERIALS AND TRAFFIC ENGINEER'S OFFICES AND SHOPS (DEPARTMENT OF HIGHWAYS), VICTORIA, B.C.

SEALED TENDERS, endorsed "Tender for "Materials and Traffic Engineer's Offices and Shops (Department of Highways), Victoria, B.C.", will be received by the Minister of Public Works, Parliament Buildings, Victoria, B.C., up to 12 o'clock noon on Wednesday, the 23rd day of May, 1956, and opened in public at that time and place.

Plans, specifications, and conditions of tender may be obtained on and after April 23, 1956, from the Department of Public Works, Victoria, B.C., on deposit of the sum of Fifty Dollars ($50.00), for each set, which will be refunded upon return of plans etc., in good condition within a period of one month of awarding the contract, except in the case of the successful tenderer where the plan deposit is not refundable. Plans and specifications will also be on view at the offices of the Victoria Building Industries Exchange, 816 Wharf Street, Victoria, B.C.

Each tender must be accompanied by an accepted cheque on a chartered bank of Canada, made payable to the Minister of Finance, for the sum of Fifteen Thousand Dollars ($15,000.00), which will be forfeited if the party tendering declines to enter into the contract when called upon to do so.

Tenders must be made out on the forms supplied, signed with the actual signature of the tenderer, and enclosed in the envelope furnished.

No tender will be considered having any qualifying clauses whatsoever, and the lowest or any tender not necessarily accepted.

C. D. CAMPBELL,
Deputy Minister
and Chief Architect.

Department of Public Works,
Parliament Buildings,
Victoria, B.C.

Mayor, Cabinet Ministers Set For Prairie Trip

Mayor Percy Scurrah and members of the provincial cabinet are expected to take part in the goodwill tour of the prairies organized by Victoria Chamber of Commerce.

Leaving Victoria on Sunday, May 6, the party will make its first stop at Edmonton, May 7. Here they will inspect petrochemical and other industrial plants followed by a reception and dinner at the Edmonton Club.

On May 8 there will be a reception and dinner at Prince Albert with a visit to Prince Albert National Park as guests of Waskesiu Board of Trade.

TOUR OF CITY

The party will be met in Saskatoon May 9 by the board of trade. A luncheon at the Bessborough Hotel will be followed by a tour of the city, the university and the Western Development Museum. In the evening there will be a dinner given by the board of trade and a reception at the Saskatoon Club.

In Winnipeg May 10 the party will inspect the auditorium and arena before attending a Chamber of Commerce luncheon. There will be a tour of the Canadian National Railway shops in the afternoon.

On arrival at Regina May 11 they will proceed by car to Moose Jaw where they will be guests of the Chamber of Commerce. They will return to Regina for a visit to the Royal Canadian Mounted Police Barracks, a civic reception and dinner.

"Chief object of the tour is to make Victoria better known in prairie cities," Arnold Webb, assistant secretary of Victoria Chamber of Commerce, said today.

So far more than 20 Victorians have asked to join the tour. Others interested in joining should telephone the Chamber at 3-7191.

PAPERS URGE BRITAIN SEEK PEACE WITH REDS

LONDON (Reuters)—The Manchester Guardian says Britain should show a readiness to reach agreement during the talks here with Soviet Premier Bulganin and Communist Party boss Khrushchev.

In general, the newspaper agrees with a surprise call in the Daily Express Thursday for Britain to recognize that the Russians are sincerely seeking peace instead of war.

The Daily Mail quotes authoritative sources that the visiting Russians have shown signs of moving toward the British view of a number of major problems.

John Howard Society Head Hobden Retires

VANCOUVER (CP)—Rev. J. Dinnage Hobden retired here Friday after 25 years as executive director of the John Howard Society and a career of rehabilitation among penal institutions.

Dr. Hobden guided the John Howard Society since it was formed here in 1931, the first in North America.

Tribute was paid to the retiring director by Justice Minister Garson, who addressed the evening meeting, by Attorney General Robert Bonner and Bishop A. H. Sovereign, another of the men responsible for founding the society here.

Dr. Hobden said the outstanding job of the society has been "winning the respect and regard of members of the judiciary, police and government and prison officials—and the good will of the prison inmates and general public."

Ladies' Golf At Gorge Vale

Following is Monday's draw for the second round of match play in the ladies' city foursomes competition at Gorge Vale Golf Club:

CHAMPIONSHIP

9.30—Mrs. R. Panthorpe and Mrs. R. Wakelin vs. Miss R. Jones and Mrs. E. Gillespie.

9.35—Mrs. T. W. Walker and Mrs. W. H. Yardley vs. Mrs. A. B. Gonnason and Mrs. C. H. Willis.

9.40—Mrs. L. E. Pope and Mrs. D. R. McColl vs. Mrs. C. Humber and Mrs. S. D. Horsford.

9.45—Mrs. H. McIntyre and Mrs. H. G. McKenzie vs. Mrs. C. Harrell and Miss M. Mahoney.

CONSOLATION FLIGHT

9.50—Mrs. M. Bowden and Mrs. K. O. Alexander vs. Mrs. P. Rutter and Mrs. C. Davis.

9.55—Mrs. J. Lanigan and Mrs. R. Eldridge vs. Mrs. W. Court and Mrs. L. D'Easum.

10.00—Mrs. A. S. Musgrave and Mrs. Hamilton-Brown vs. Mrs. H. E. Valo and Mrs. C. Denham.

10.05—Mrs. W. Erickson and Mrs. K. Lawson vs. Miss J. Warter and Mrs. W. Leach.

SECOND FLIGHT

10.10—Mrs. H. King and Mrs. M. A. Creighton vs. Mrs. S. Weston and Mrs. V. S. Godfrey.

10.15—Mrs. R. Rickinson and Mrs. G. Steic- vs. Mrs. W. H. Lawson and Mrs. T. Moulds.

10.20—Mrs. R. Crane and Mrs. H. Brown vs. Mrs. H. Ellis and Mrs. N. M. Bamford.

10.25—Mrs. J. Clark and Mrs. B. Thirlwell vs. Mrs. F. Norris and Mrs. R. Baiss.

THIRD FLIGHT

10.30—Mrs. H. Husband and Mrs. S. Maddocks vs. Mrs. R. Hadley and Mrs. J. C. I. Edwards.

10.35—Mrs. M. Whyte and Mrs. G. Chisholm vs. Mrs. J. Fortt and Mrs. J. Mearns.

10.40—Mrs. B. Keyes and Mrs. C. Foster vs. Mrs. G. E. Harris and Mrs. H. G.

10.45—Mrs. F. Walton and Mrs. J. Riddell vs. Mrs. A. Swan and Mrs. J. Castle.

FOURTH FLIGHT

10.50—Mrs. C. McRae and Mrs. S. Naynes vs. Mrs. G. Wheaton and Mrs. R. Wilson.

10.55—Mrs. L. Bradley and Mrs. G. Rice vs. Mrs. B. H. Anderson and Mrs. F. B. Shore.

11.00—Mrs. E. Peden and Mrs. W. A. Craven vs. Mrs. C. Birnie and Mrs. A. Barry.

11.05—Mrs. G. Simons and Mrs. M. Hedley vs. Mrs. E. McGuire and Mrs. T. Johnston.

FIFTH FLIGHT

11.10—Mrs. F. G. Hope and Mrs. H. Woolison vs. Mrs. R. Fortye and Mrs. C. Moore.

Belmont High Annual Bazaar Attracts 450

About 450 students, parents, teachers and guests attended the annual bazaar Friday night at Belmont High School, sponsored by the Belmont High School Association.

On the concert program that opened the affair were the senior girls' choir, directed by Mrs. P. Dalmage; junior girls' choir, led by Mrs. S. Kelly; and boys' and girls' tumbling teams directed by Frank Gower.

Don Kerley of the teaching staff led the school orchestra in several selections, and Joan Carlow and the school majorettes gave a display of baton twirling.

Winners of the cake-baking contest were: senior girls, Sally Williams, Diane Hull; junior girls, Karen Jacobsen, Lucille Hull, Sandra Butcher; boys, Harry White, Donald McLaren and Gilbert Taylor.

In charge of stalls and concessions were Mrs. V. Pike, Mrs. S. Bryant, Mrs. W. Parker, Mrs. A. Turner, Mrs. H. Hull, Mrs. K. Brousseau, Mrs. E. Clapham, Mrs. E. Waterman, Mrs. M. Girardeau, Mrs. G. Owen, Mrs. G. Nelson, Mrs. T. Williams, Mrs. J. Moseley, Mrs. E. White, Mrs. E. Gardner, Mrs. I. Rhode, Mrs. F. Willway, G. Cook, J. S. Williams, G. White and Ralph Willing.

RCMP Told To Step Up Traffic Check

Attorney-General Robert Bonner has issued a directive calling for "sterner vigilance" on the part of police officers patrolling the province's highways.

The directive is the latest move in a "get tough" policy aimed at halting the alarming death and injury toll resulting from motor-vehicle accidents.

Some 50 persons have lost their lives on the streets and highways of B.C. since the start of the year.

Attorney-General Bonner said "there has been an unusual trend, in that the accident rate is not up in relation to the increase in cars, nor have the number of fatal accidents increased.

"What has happened is that there are more accidents in which two or more persons have been killed. The multiple-fatality accidents are increasing.

The policy of "sterner vigilance" on the roads is aimed at halting this trend.

In addition, the board which examines driving records for suspension of drivers' licences is taking a tougher view toward offenders.

Suspensions are on the increase, but no figures are immediately available.

1915 Battle To Be Marked By Scottish

Forty-first anniversary of the Canadian victory in the battle of St. Julien's Wood will be marked by members and ex-members of Canadian Scottish Regiment (Princess Mary's) and 16th Battalion (Western Scots).

A commemorative parade will be held at the Scottish regimental cross in Pioneer Square Monday at 8 p.m.

The engagement was the first decisive triumph for Canadian forces in the First World War. It took place April 24, 1915.

Wreaths in memory of fallen comrades will be placed by Alex McLennan, president of Canadian Scottish Regimental Association and battalion commanding officer, Lieut.-Col. Jack Fawcett.

A representative of the original Western Scots will place a third wreath at the cross. A piper will play the Scottish lament, "Flowers of the Forest."

No surgery needed! Reduce swelling of painful piles at home!

IN DOCTOR'S TESTS, NEW STAINLESS FORMULA WITH AMAZING ANESTHETIC ACTION STOPS PAIN INSTANTLY!

An amazing new, stainless compound has been developed to treat piles' torture at home. It's stainless Pazo and it does far more to relieve pile suffering! Doctor's tests *prove* it. (Results guaranteed or money refunded by the maker.)

In these clinical studies, Pazo brought internal and external relief — without surgery! Instant relief for patient after patient!

Many who suffered with piles for years now enjoy real comfort! No other preparation offers such proof of prompt relief! Nothing else offers you the same thrilling benefits as wonderful new stainless Pazo!

This remarkable formula combines 6 medically-proved ingredients, including Tricolyte, not contained in any other leading pile preparation. This amazing substance has a remarkable *anesthetic* action that stops pain and itching *instantly!* Yes, you get instant pain relief . . . while the medication goes to work reducing swelling, and promoting healing!

Get new stainless Pazo®. Won't stain clothes. At druggists in modern Suppositories—exact dose, easy to use. Ointment also available.

Suppositories or Ointment

NEWSPAPER ADVERTISING STIMULATES BUYING

Instructed by W. Frank Cameron, who is retiring, we will sell, without reserves—

ENTIRE STOCK
NEW AND USED AUTO PARTS
TOOLS — EQUIPMENT
MONDAY — 1 P.M.
ON VIEW SAT., 9 to 4 — MONDAY, 8.30 TO SALE TIME

Featuring: Dealer's Lots of NEW Mufflers, Piston Rings, Brake Linings, Speedometer Shafts, Valves, Bendix Starter Gears, Lenses, Switches, etc. etc.

LARGE QUANTITY OF USED AUTO PARTS

Transmissions, Rear Ends, Wheels, Plate Glass, Windshields, Bearings, Radiators, Drive Shafts, Ball Bearings, Clutches, Generators, Carburetors, Connecting Rods, High-Pressure Pumps, Shock Absorbers, Steering Wheels, Aeroplane Landing Gear Operation, Tires, etc., etc.

TOOLS — EQUIPMENT

Brake Lining Machine, Battery Charger, ½-H.P. Electric Drill, ¼-H.P. Electric Drill, ½-H.P. Drill Press, Armature Growler, Parts Washing Machine, Welding Outfit, Cutting Outfit, Electric Bench Grinder, Body and Fender Tools, Wrenches of all kinds, Wheel Pullers, Pipe Vises, Leg Vise, Fire Extinguishers, Bolt Cutters, Office Desk, Typewriter, Scales, Hand Truck, Glass Grinding Machine, Ladders, Tire Spreader, etc.

1936 OLDSMOBILE 4-DOOR SEDAN
Immediate Removal as Building Sold
ON VIEW 8.30

ALMOST NEW
GORGE WATERFRONT HOME
BY AUCTION — THURSDAY, 2 P.M.

Instructed by the owner, we will offer, subject to reserve—

19 LOTUS AVENUE

Situated on property sloping to the beautiful Gorge Inlet with

50 FEET OF WATERFRONTAGE

Lot is 50x150 feet approx.

Residence: (Lived in 3 months only). Comprises: Entrance Through Hall, Water View Comb. Living Room-Dining Room, Waterview Master Bedroom, 2 other Bedrooms, lovely Pembroke Bathroom, beautiful, well-planned Cabinet Kitchen, etc. High ceiling Basement, French Doors leading to Waterfront Cement Patio, Rumpus Room with Fireplace, Toilet, etc.

NOTE: This lower level has a fine revenue potential and builder of residence will quote firm price on completing it into a suite. (Details During View Times).

Attached Matching Garage, Williams Automatic Heat, Copper Boiler, Oak Floors Throughout, Copper Piping, Duroid Roof. Fully Insulated Walls and Ceiling.

Taxes: $263.00 — Possession: 48 Hours

Clear Title for Cash or you may assume present $5,400 Mortgage at 6%. Full Particulars of Present Mortgage and Larger Available Mortgage at the property during

VIEW TIMES
TUES., WED. — 2-5 — 7-9
(Mrs. I. Cottet in Attendance)

Maynard & Sons
SINCE 1902 AUCTIONEERS and APPRAISERS LTD.
PROBATE, INSURANCE and ADVISORY APPRAISALS

Alan Morkill, Flower Authority, Dies Here at 74

Alan Brooks Morkill, 750 Pemberton Road, founder of the Vancouver Island Rock and Alpine Society, died suddenly Friday. He was in his 74th year.

Mr. Morkill, who was president of the society for 25 years, owned the largest collection in Canada of native plants. He was regarded as a Canadian authority on gardening and flowers.

Oak Bay Social Credit Association named C. L. Harrison, Ken Murphy and J. E. Casson delegates to Community Welfare Council survey committee.

Sealed tenders will be received by the undersigned until 2.00 p.m. Regina City Time, on Tuesday, May 8, 1956, on the following project:

The construction of a consolidated gravel sub-base course, a gravel base course, plant-mix-hot bituminous base course and a plant-mix-hot bituminous surface course on the section of No. 1 (Trans-Canada) Highway from the N.W. end of the floor slab—Moose Jaw Creek Bridge in N.E. ¼ Section 35-16-26-2 to the E. boundary of N.E. ¼ Section 34-17-29-2, a distance of approximately 20.77 miles. The approximate quantities are

Gravel sub-base course—270,400 tons
Gravel base course—134,700 tons
Plant-mix-hot bituminous base course —7,600 tons
Plant-mix-hot bituminous surface course 49,850 tons.

Copies of plans, specifications and form of tender may be obtained at the office of the undersigned. Such plans and specifications must be returned within fifteen days following the opening of the tenders.

A certified cheque in the sum of Twenty Thousand Dollars ($20,000.00) made payable to the order of the Deputy Minister of Highways and Transportation is to accompany each tender.

Tenders will be opened in public in the office of the undersigned at the hour of 2.00 p.m. Regina City Time, on Tuesday, May 8, 1956. The lowest or any tender will not necessarily be accepted.

L. T. HOLMES,
Deputy Minister,
Department of Highways and Transportation.

REGINA, Saskatchewan,
April 14, 1956.

COULD TRIPLE B.C. POWER

A natural gas pipeline from the Peace River to the lower mainland would produce potential energy three times the total developed hydro-electric power in B.C., says Public Works Minister W. N. Chant.

He told the Oak Bay Social Credit Association Wednesday that gas in the pipeline would produce energy equivalent to 10 million horsepower.

CALL FOR TENDERS
BRITISH COLUMBIA POWER COMMISSION
Ladore Generating Station—Stage I
Sump Pumps and Fire Pumps

The British Columbia Power Commission, P.O. Box 500, Victoria, B.C., will receive sealed tenders until 12 o'clock noon, Pacific Daylight Saving Time, May 29th, 1956, for the supply and delivery of two sump pumps and two fire pumps for the Ladore Generating Station, situated near the Village of Campbell River, Vancouver Island, B.C.

Copies of the Specifications may be obtained from the Commission's office at Victoria, B.C., upon deposit of $50.00 each, which is refundable when the Specifications are returned in an undamaged condition. A copy may also be seen at the office of the Secretary of the Building and Construction Industries Exchange at 342 West Pender Street, Vancouver 3, B.C.

Tenders will be opened in public at the Commission's office, Victoria, at 2.00 p.m., Pacific Daylight Saving Time, May 29th, 1956, and the lowest or any tender will not necessarily be accepted.

EATON'S presents
Mason and Risch Piano Trade-in Offer

We will allow from
100.00 to 400.00
for your old piano

Phone 2-7141 for appraisal — without obligation, of course.

When you trade it in on a New Mason and Risch piano

Mason and Risch . . . a name synonymous with all that's wonderful in piano tonal beauty and masterful construction. A Mason and Risch piano purchase means a lifetime of musical enjoyment—come, see our display. Sit down and play one of these magnificent pianos—marvel at the responsive key action—the rich tonal quality. Here you'll find the piano that answers all your requirements. Buy and rely on an instrument by Mason and Risch exclusive to EATON'S in Victoria.

Colonial Style
Satin walnut finish. Each **871.50**
Satin mahogany finish. Each **851.50**
Satin limed oak finish. Each **921.50**
Satin autumn leaf finish. Each **921.50**

Louis XV Style
Satin mahogany finish. Each **925.00**

EATON'S—Music Centre, Main Floor, House Furnishings Building. Phone 2-7141

EATON'S presents
Simmons 65th Anniversary Mattress

Check the outstanding quality features offered at this low price.

- Exclusive decorator-designed, long-wearing ticking.
- 253 Auto-Lock precision coil construction.
- Deep, comfortable white layer-felt upholstering.
- Pre-built border, mid-mattress comfort to the very edge.
- Strong corded handles, air vents for freshness.
- White buttons.
- Standard sizes.

Now is the your chance to buy a top-rated mattress at less than you would ordinarily pay for one of average quality . . . Seldom an offer like this where luxurious comfort and long-life qualities are yours for such a low price.

49.50 Each

EATON'S—Furniture, Second Floor, House Furnishings Building. Phone 2-7141

Store Hours: 9 a.m. to 5.30 p.m.
Wednesdays: 9 a.m. to 1 p.m.
Telephone 2-7141

T. EATON Co CANADA LIMITED

Be Fresh in *Cotton*

How do you like to look after your sports car ride . . . poised and pretty? Cool and carefree? Any way, we have the cotton dresses to help you. Shown is just one . . . we have many, many more in our Cotton Shop, Second Floor.

From California

Crisp glazed cotton dress in beautiful rust, blue and rose floral prints. Figure flattering torso style with full skirt and back zipper. Sizes 10 to 18. Each **14.95**

EATON'S—Cotton Shop, Second Floor, Phone 2-7141

Mary Maxim Yarns

Make Warm, Water-Repellent Sweaters

Any sports car enthusiasts in your family? . . . whether it's Dad, Brother or Husband, he'll appreciate a sweater made from this heavy 4-ply yarn! You'll find it easy and quick-knitting too! Shrink resistant and long wearing . . . contains natural sheep oils . . . Comes in bleached white, natural, yellow, rust, royal, wine, scarlet, brown, navy, light and dark grey, black, beige and green. Approximate 4-ounce skeins, **95c**

Patterns

Choose from a wide selection of Mary Maxim Northland sweater patterns for children, teen-agers and adults. Each **25c**

Cold Water Soap

Mary Maxim cold water soap is a highly concentrated liquid for washing wool socks, blankets, suits and sweaters. Six fluid ounce bottle **69c**

EATON'S—Wools, Third Floor, Phone 2-7141

You'll GO Places in SPORTS CAR Fashions from EATON'S

It's a new way of life, this life on wheels—and you're all set in car-happy fashions that are comfortable on the way, fresh on arrival, carefree as can be at all times.

See these casual clothes in our **Douglas Street Windows** where they're shown with the newest fashion in **Sports Cars . . . the 1956 Austin Healey 100 and the Triumph TR 2.** Both the clothes and the cars have that "on the go" look, for continuous top performance.

A. "Ivy League" Cap

The latest hat fashion for men! Navy and red striped viscose with satin lining and unbreakable rubber visor. Sizes 7 to 7⅞. Each **3.50**

with it he wears

Suburban Coat of wool and mohair with rayon satin lining. Covered button front with two large patch pockets. Camel, grey or beige in sizes 38 to 44. Each **19.95**

and

Tweed Slacks—Hollywood styled, nubby wool tweed slacks in comfortable summer weight. Extended waistband, pleated front. Sizes 28 to 38. Pair **12.95**

B. Sports Dress

Continuous performance is what you'll get from these casual dresses of "Summit" flannel. Not limited to a one-season run . . . they're styled and coloured for all year round! Pink, blue, green, brown, charcoal or gold colour. Sizes 10 to 20. Each **12.95**

with it she carries

A Silk Scarf that can be worn tied round the head or as an accessory note at neckline or waist. This one is a Swiss import in turquoise and grey. Each **4.95**

C. Striped Shirt

A classic cotton by Spire of California. Continental styling features the bold stripes and Italian-type sports collar. Small, medium and large. Each **5.95** and **6.95**

with it he wears

Cotton Drill Pants by Birkdale Escort. For comfortable sure fit these pants have snug elastic on each side of waistband and a self belt, finished with zipper closing. Summer colours are mint, seafoam and charcoal. Small, medium and large. EATON Price, pair **4.95**

EATON'S—Men's Wear, Main Floor, Phone 2-7141

D. Striped Convertibles

of fine cotton knit. Wear the hood up or down . . . for a lean Italian look. Boldly striped in multi-colours. Small, medium and large sizes. Each **5.95**

with it she wears

Trim Slacks of a fine wrinkle resistant material. Our own GLENEATONS beautifully tailored with neat waistband and self belt. Tapered to fit and flatter. Sizes 12 to 20. EATON Price, pair **9.95**

EATON'S—Fashions, Second Floor, Phone 2-7141

Austin-Healey 100 and Triumph TR 2 supplied through courtesy of—Thomas Plimley Ltd. and British Automobile Centre Ltd., respectively.

Cover Your Floors with BROADLOOM

Complete with rubber underlay

for as little as 13.25 square yard

You can depend on all these broadlooms for long wear, and the kind of luxury you'd expect from carpeting costing dollars more! See this selection for yourself . . . you'll find distinctive patterns for every type of home . . . modern or traditional . . . in colours to blend or contrast with every decorating scheme . . . We're proud to offer it at these prices . . . you'll be just as proud to own it as the background to your beautiful home!

"Vancouver" Twist Wilton

A good weight pliable-back frieze textured all-wool broadloom for the modern home. A practical choice for the home with children . . . this carpeting does not show scuffing or depression marks readily. Choose from shades of green, rose, cinnamon, grey or beige. Comes in 9-foot and 12-ft. widths. Price, complete with ¼" sponge rubber underlay. **13.25** sq. yd.

All These Prices Are for Broadloom COMPLETE WITH RUBBER UNDERLAY

"Kinky" Broadloom

A combination of beauty and long wear makes this a current favourite. Deep luxurious pile in rich shades of sage green, rose beige, cedar green, hot chocolate and grey gold colour. Price, complete with ¼" sponge rubber underlay, sq. yd. **15.95**

"Specified" Broadloom

This is a heavy quality carved wilton, designed for long wear and beauty. Comes in tone-on-tone colours of mushroom, green, cinnamon, rose and gold colour. Designed with the future in mind! Price, complete with ¼" sponge rubber underlay, sq. yd. **17.95**

EATON'S—Floor Coverings, Main Floor, House Furnishings Building, Phone 2-7141

Phone 2-7141

We Will Bring Samples to Your Home Where Measurements and Estimates Will Be Given Without Cost or Obligation

See Back of this Page More EATON Shopping News

Entertainment — Page 6 | Home Building — Page 8 | TV SECTION — Pages 9, 10 | $75 Crossword — Page 22

ROTO MAGAZINE COLOR 14¢

WEEKEND EDITION

102 PAGES 14¢

Victoria Daily Times

WEATHER: Clearing; Details on Page 5

PHONE 2-3131 THE HOME PAPER

VOL. 123, No. 94 ** VICTORIA, B.C., SATURDAY, APRIL 21, 1956 —102 PAGES PRICE: 10 CENTS SATURDAY, 14 CENTS

TALLEST TOTEM NEARS COMPLETION

Length of the world's tallest totem impressed shareholders today as it was moved from the Thunderbird Park carving shed to new location in civil service parking lot, where painting will be completed. In carved, painted state, totem looks even longer than when it was 160-feet tree. The big "stick," which weighed estimated nine tons in raw state, was jockeyed gingerly into position by two Heaney's lift cranes. Next important step will be installation. (Times Photo.)

Fight on Politics Faces Labor Body

WEEKEND DESCRIBES 'JETS AT THE READY'

All across Canada are air force stations with jet fighters at the ready in case of attack. In a two-part series starting in this issue Weekend Magazine tells the story of "continental defence."

Congress Convention Seeks to Avoid Split By Compromise Policy

By JOHN LeBLANC, Canadian Press Staff Writer

TORONTO (CP)—Union leaders hoped today a new middle-of-the-road plan on political action could stave off a scrap among opponents at next week's founding convention of 1,000,000-member Canadian Labor Congress.

Drafted at closed-door discussions here this week, the plan was described by informants as a saw-off between political neutrality and outright endorsation of the CCF party.

It was worked out among heads of the Trades and Labor Congress and the Canadian Congress of Labor when it became apparent the original idea of total neutrality might not be accepted by the 1,600 delegates at the TCL-CCL merger convention opening here Monday.

Sharp cleavages in the political views of unions making up the new congress, as outlined in resolutions sent in for the meeting, has pointed to a warm convention floor fight which it was feared might disturb the unity theme of the big organization.

Indirect Aid to CCF Keynotes New Plan

With that in mind, leaders of the CCF-supporting CCL and the traditionally-neutral TLC went part way towards meeting opposing views in the hope a compromise plan could avert an open battle. This plan was reported to have a good chance of meeting the objective.

As described by informants, it would not tie the new congress to supporting the CCF but would leave ground for indirect co-operation with the Socialist party.

It was reported to involve the establishment of a committee that would be a clearing house for political views and would consult with farm organizations and other groups including the CCF.

Today, a pre-CLC convention of the Trades and Labor Congress was to be held to clean up a few odds and ends in connection with the merger, that had been left over from last year's TLC convention.

Main point would be the passage of authority to transfer the TLC's assets to the Canadian Labor Congress.

Under agreement by a TLC-CCL unity committee, a TLC nominee—president Claude Jodoin—becomes first president of the new organization. Secretary-treasurer will be Donald MacDonald, who holds that office in the CCL, and the executive vice-president will be Gordon Cushing, now TLC secretary-treasurer.

Floods Sweep Prairie Towns

WINNIPEG (CP)—A spring flood peak on the Red River at least six inches above the top of major dikes in the Greater Winnipeg area was forecast today by the provincial flood forecasting committee. The peak is two feet higher than the last forecast.

PORTAGE LA PRAIRIE, Man. (CP) — Southern Manitoba crouched behind rising walls of sandbags and earthen dikes today as muddy torrents of water swirled through towns and villages on their mad rush to the Red and Assiniboine Rivers and their tributaries.

In Winnipeg the Red rose 5.5 feet in 24 hours. At midnight Friday it stood at 14.2 feet above datum, or winter level, and was rising steadily.

In the Portage la Prairie area a solid mass of ice on the Assiniboine is acting like a plug in the river.

As an estimated 200 farmers fled their homes in the area Friday night, Mayor H. L. Henderson said one-third of the farm land along the river is under water. In some areas it covers from four to five miles.

BOATS ON MAIN STREET

At Curtis, seven miles east, water was pouring over the tops of dikes.

The worst flood in 30 years struck the town of Douglas, 10 miles east of Brandon, Friday night. Residents sailed down the main street in boats.

At Ile de Chenes, 20 miles south of Winnipeg, water was threatening to swirl into the community.

One Ile de Chenes district family, Mr. and Mrs. A. Fontaine and their nine children, was evacuated at midnight Friday.

The CNR and CPR reported several branch lines severed by rising waters in southern Manitoba, Alberta and Saskatchewan.

In Alberta the Pembina River washed out four bridges north of Edmonton.

O.C. Soccer Race Hotter; Hearts Win

(Scores, Page 3)

GLASGOW (Reuters)—Hearts won the Scottish Cup today for the first time since 1906 as they beat Celtic 3-1 before 133,000 fans at Hampden Park here.

Celtic, two goals down after 48 minutes, fought back well, but could not match Hearts' excellent team-work in a hard-played final.

Left-winger Andy Crawford scored Hearts' first two goals, one before half-time and the other after the interval. Celtic hit back in the 54th minute on a goal by inside right Mike Haughney.

A goal by inside right Alfie Conn 10 minutes from the end put Hearts two goals ahead and they held off desperate attacks by Celtic.

LONDON (Reuters) — Sheffield Wednesday today clinched a return to English League First Division soccer after a year's absence when it won the Second Division championship with a 5-2 victory over Bury.

But who will be the second team to go up with Wednesday still was up in the air. The two main challengers, Bristol Rovers and Leeds United, met in a vital match which Leeds won 2-1. Both teams have 48 points, but Bristol has only one match left and Leeds two. Bristol has a superior goal average.

The fight for survival in Division One also was thrown wide open as bottom teams Aston Villa and Huddersfield won and Tottenham Hotspur and Sheffield United lost.

Leyton Orient's hopes of promotion from the Third Division South to the Second Division received a severe jolt when it lost 2-0 at Ipswich.

Oxford Rocks Touring Reds With Jeers, Giant Squib

(See also Page 2)
(Reuters and UP Dispatches)

OXFORD, Eng. — A thunderous explosion while Nikita Khruschchev and Nikolai Bulganin toured Oxford this morning sent their British and Russian security guards racing down a passageway.

There were shouts of student glee as the guards came out sheepishly with the remnants of a large firecracker.

Thousands lined the route through Oxford, where the Soviet leaders visited the town hall while on their way to inspect Britain's atomic research centre at Harwell.

The crowd broke through police lines and swarmed around their car.

A group of Latvian refugees showered leaflets reading: "Be on the alert against Bulganin and Khruschchev. Treachery hides behind their smiles."

Loud booing mingled with some cheers when the Russians entered and left the hall.

Bulganin appeared to interpret the boos as an ovation. He beamed and clasped his hands above his head in a boxer's salute.

As soon as the car carrying the Russians moved off, the crowds broke through police lines and cut the remainder of the 16-car convoy into three sections.

Students climbed lamp posts and walls, hung from windows and scrambled up on official cars. Police had to remove them forcibly.

SEATTLE GOLFER WINS EMPRESS TOURNAMENT

Ken Lindley of Seattle sank a four-foot putt for a birdie three on the 18th green to defeat Dave Coons of Vancouver, Wash., 1 up today at Victoria Golf Club, to win the 26th annual Empress Golf Tournament championship.

It was Lindley's second championship. He won before in 1949.

It was a close battle all the way. Lindley was 2 down starting the back nine, but won the 12th and 15th to square the match, and the 18th hole birdie did the trick.

2 Planes Forced Down But Pilots Uninjured

Two light aircraft were reported in separate accidents on Vancouver Island this morning.

A single-engine Cessna aircraft belonging to the Victoria Flying Club made a forced landing in a farm field between Victoria and Sidney at 11 a.m.

Pilot of the aircraft was identified as G. Tone, Victoria, a licensed operator. He made the forced landing on property beside Martindale road. Minor damage was caused.

Fifteen minutes later, at 11.15 a.m., a light float-equipped plane taxi-ing across Nanaimo harbor, flipped and sank in the harbor. Only the pontoons showed.

The pilot was rescued by one or four tugs dispatched to the scene. The aircraft was towed closer to shore.

The pilot was identified as Allen Tuck.

PRAYER FOR TODAY

AS WE NEAR the close of another week, we thank Thee, O God, for all its blessings. We are grateful for the health, strength and opportunity for work that has been given us. We pray, too, that what we have done will be found good for Thy kingdom, and that we may go forward through all our tomorrows with greater heart; through Jesus Christ, Thy son. Amen.

Edmonton Robbery Suspect Held in B.C.

EDMONTON (CP)—A former Edmonton CNR Express employee was arrested Friday night at Surrey, B.C., and charged with theft in connection with the disappearance of $44,300 from a CNR Express van here April 9, police said today.

Chief Constable M. F. E. Anthony said that with the arrest of George Soga, 25, of Edmonton, $22,400 was recovered.

A city detective-sergeant and an RCMP escort left here today for the Vancouver suburb to bring Soga back for trial.

Honeymooners Arrive

POLLENSA, Majorca (Reuters)—Prince Rainier of Monaco and his movie star wife, Grace Kelly, arived here today aboard the yacht Deo Juvante on their honeymoon cruise.

WIRE BRIEFS

Snow in N.S. Again

HALIFAX (CP)—Nova Scotia's snowfall record hit a new high this morning when a disturbance from the south blanketed the eastern part of the province with nearly four inches of snow.

Autherine to Wed

DALLAS, Tex. (AP) — Autherine Lucy, whose attempts to become the first negro to enter the University of Alabama ended in expulsion following campus race riots, will be married here Sunday. The groom is Rev. H. C. Foster, a student minister attending Butler College in Tyler, Tex.

Playwright, Dies

NEW YORK (AP)—Charles MacArthur, 60, playwright-movie writer and husband of actress Helen Hayes, died today in hospital. He had been suffering from a kidney ailment and severe anemia.

He was best known for his play, The Front Page, a drama of the newspaper business which he wrote in collaboration with Ben Hecht.

'Call It Off'—Adlai

WASHINGTON (AP)—Adlai Stevenson today proposed that the United States take the initiative in disarmament by calling off the Pacific H-bombs test scheduled next month.

EATING SERIES TO BE RESUMED

The series on eating adventures in Victoria will be resumed next Saturday by reporter Tony Dickason, who is on vacation.

City Delegation Biggest To Attend National Parley

From Victoria trade unions and labor organizations there are 11 delegates, representing Canadian Congress of Labor and Trades and Labor Congress of Canada groups.

They form the largest delegation of unionists from the former rival groups ever to attend a single national convention.

Victoria District Trades and Labor Council is represented by secretary Percy Rayment and organizer T. C. Gooderham, newly-appointed Canadian Labor Congress director of education for B.C. Pete Sallaway, president of Victoria Newspaper Guild, is attending on behalf of his union.

George Leadbetter and Edwin Haw represent Victoria Labor Council (CCL); John MacKenzie and Hans Jacobson for local 1-118 International Woodworkers of America; Jack Bath for Machinists, Fitters and Helpers local 3; Robert Smeal, Div 234, Canadian Brotherhood of Railway Employees and Other Transport Workers; Div. 222, James Grealy, and Div. 276, Elmer Hammer.

Grave Fire Hazard Exists In Tinder Dry Brush Lands

Open brush country adjacent to Victoria is in a "highly dangerous" condition and constitutes a grave fire hazard, officials of two fire departments said today.

Fire Chief Rod Bayles of Langford, in an appeal to residents to seek a permit before lighting fires, said his department has made 19 calls in the last 20 days to extinguish brush fires.

"Our daytime resources have been stretched to the limit in fighting this type of fire," he said.

A Saanich fire department spokesman said this type of fire call is "common" in his area, even though fire permits have been required since April 1.

BROOM HAZARD

Mr. Bayles said that broom in his area which was killed by the November and January frosts is a particularly bad hazard.

"They are nothing but tinder-dry pitch," he said.

Dry, warm weather of the last week has contributed to the hazard, but weatherman William Mackie predicted a cooler Saturday night and Sunday.

"The thermometer reached 70 degrees Friday, but today has been cool, and the maximum Sunday will be 65 degrees," he said. "Sunday will be cloudy, with the cloud cover tending to thin in the afternoon."

HORSE GRABS, KICKS INFANT TO DEATH

MOUNT OLIVE, Miss. (AP)—A horse lifted a 20-month-old child across a fence with his teeth and kicked the infant to death, the child's uncle said today.

Vesta Barnes, uncle of Johnnie Nichols, said the child was standing against the outside of the fence when the work horse suddenly stretched his neck across it, caught the boy's clothing in his teeth and lifted him inside the pen.

The animal then viciously kicked the child in the head and stamped him, the uncle reported.

Russian Vessels Join Britons In Salute to Queen, 30 Today

WINDSOR, England (Reuters)—Russian warships visiting Britain today joined Britons in a 30th birthday salute to the Queen.

The Soviet vessels, which brought Nikolai Bulganin and Nikita Khrushchev to Portsmouth this week, joined British warships in Portsmouth harbor in firing birthday salutes at noon.

The ships of both nations were dressed with masthead flags for the occasion.

The queen celebrated her birthday quietly.

NO OFFICIAL DUTIES

There were no official engagements in the royal diary. After watching the changing of the guard, the Queen went riding with her children in Windsor Great Park and forest.

The Duke of Edinburgh was due back in Windsor in time for a small family luncheon and later in the day the Queen Mother and Princess Margaret were also to join the party.

The Duke has been in Germany for the silver wedding anniversary of his eldest sister, Princess Margarita von Hohenlohe-Lagenburg.

Later in the afternoon Bulganin and Khrushchev were to be received at tea by the Queen.

With all these revelations about Stalin once bein' a Czarist agent, seems there ought t' be a stenographer's note at th' bottom of his epitaph: "Dictator but not Red."

* * *

There's nothin' more explosive than a disarmament proposal t' do away with explosives.

* * *

Gittin' harder an' harder t' explain why y've done no gardenin' yet.

100 Million Bushel Wheat Sale Assured

(See page 21)

OTTAWA (CP)—Canada expects to sell about 100,000,000 bushels under a new International Wheat Agreement announced today, officials here said.

Trade Minister Howe said he is pleased with outcome of the London conference which reached the new agreement.

A statement probably will be made in the Commons Monday.

The officials said Canada is prepared to go along with the new agreement which will provide a price range of $1.50 minimum and $2 maximum a bushel for No. 1 Manitoba Northern wheat in store at Fort William-Port Arthur.

The amount Canada will sell under the agreement, expected to come into effect Aug. 1 when the present IWA expires, is relatively small and there was no tremendous enthusiasm here about the pact.

The United Kingdom will not participate in the agreement.

Index to Inside Pages

	Page
More Fraser River Bridges Forecast By Irwin	2
Outlaw War, Urge Khrushchev, Bulganin	2
6-Day Week Backed By Chamber of Commerce	3
Churchwomen Approve Aged Housing Plan	5
Sunday Sport Up to B.C., Says Garson	11
Runaway Railway Car Pulverizes Parked Auto	15
Comox Lancasters Flying Overseas	15

Ask The Times	15	Entertainment	6	Sports	12 and 13
As We Live	18	Finance	21	Step With Style	18
Books	7	Hutchison	4	Stursberg	5
Bridge	22	Island Digest	14	TV With Lee	9, 10
Building	8	Penny Saver	18	Walker	12
Churches	16	Radio	23	Why Grow Old?	18
Classified	22	Roberts	15	Women	17, 18, 19
Comics	20	Silenus	5	Your Horoscope	24

WARM GREETING—Prime Minister Anthony Eden shakes hands with Soviet Communist Party chief Nikita Khrushchev as Soviet Premier Nikolai Bulganin (centre), looks on after the Russian's arrival at Victoria Station in London.

Outlawing of War Urged By Khrushchev in Britain

LONDON (UP)—Communist boss Nikita S. Khrushchev linked Russia's familiar appeal for "peaceful co-existence" Friday night with a call to the West to outlaw war and abolish armies.

One London newspaper speculated that the speech was so expertly timed and written to appeal to Britons that it might have been drafted by turncoats Guy Burgess and Donald Maclean.

Khrushchev told an array of Britain's top-ranking generals, admirals and air marshals at a naval college banquet that an arms race in the modern world is "like a fox trying to catch its own tail."

"That which is first rate this year may be out of date next year . . ." he said. "I read a press report today that the Americans have produced a fighter which can fly with double-sonic speed. But what can a fighter like that do against a guided missile or rocket? . . .

"At one time, all fighting was done along some definite front line . . . in the case of a new war, it would not be possible to find any definite front line . . .

"There can be only one way out—to give up war altogether, to agree to a reduction of arms as a first step . . . and then to abolish the armed forces."

The skilful timing and the persuasive wording of Khrushchev's "off the cuff" speech increased official pressure on Prime Minister Anthony Eden to match the Russian's propaganda tactics.

So far, Eden has lived up to an agreement to keep his talks with Khrushchev and Premier N. A. Bulganin secret — while the Russian embassy has been handing out texts of the Soviet leader's remarks to all comers.

Last night was the second time during the three days he has spent in Britain that Khrushchev has made a speech at midnight, assuring it major headline play in the British papers before the government can hope to reply.

The wording of his speeches, expertly calculated to appeal to the British mind, has created belief here that they may have been "ghosted" for him by Guy Burgess and Donald Maclean, the turncoat diplomats who fled to Moscow five years ago. The London Daily Mail voiced the opinion publicly.

Reliable sources said efforts have been made at every level of government to persuade Eden to tell Britain's side of the story, so far without effect.

NEW CALENDAR PLAN DROPPED

UNITED NATIONS, N.Y. (AP)—The UN Economic and Social Council Friday dropped the question of reforming the world's civil calendar. The plan would have made every day of every month come on the same day of the week every year. It voted 15 to 0 for a Dutch proposal to postpone debate indefinitely.

No U.S. Clearance Given Stuart Talk

WASHINGTON (UP)—The state department said Friday that Canadian Conservative Party, that the United States dominates Canadian industries and resources.

George Drew, leader of the Douglas Stuart, retiring U.S. Ambassador to Canada did not get advance clearance on a speech which angered some Canadians.

However, a spokesman said that Stuart was speaking on a subject "quite properly within his view."

In a speech at Vancouver Monday, Stuart denied charges by

PONOKA WINS

RED DEER, Alta. (CP)—Ponoka Stampeders scored a 5-4 victory over Port Arthur Bearcats in the fourth game of the western intermediate "A" hockey final Friday. The series is tied.

R. S. A. Jackson SAYS—

The Dominion Coronet Policy will pay to your estate—

ALL THE DEPOSITS YOU HAVE MADE PLUS THE FACE VALUE OF POLICY PLUS DIVIDENDS LEFT WITH THE POLICY—if you die before 65

Let's talk about this new and unusual savings plan.

Call me at my office—Phone 3-4136

Dominion Life Assurance Company

R. N. E. HARRIS, C.L.U.
Branch Manager
Vancouver Island Division
307 Jones Bldg., Victoria

GET THOSE SPRING COLOUR PHOTOS

. . . See our selection of Color Cameras now.

. . . and pick up your entry for "The Tallest Totem" Photo Contest

JUS-RITE PHOTOS LTD.
716 YATES ST. Phone 4-1852

ACROSS THE PROVINCE

More Fraser Bridges Forecast by Irwin

(From The Canadian Press)

CLOVERDALE—Two more major crossings over the lower Fraser River in the next 10 years were forecast Friday night by T. J. Irwin, Social Credit MLA for Delta. He also told a public meeting the Rosedale-Agassiz and Mission Bridges, the Albion ferry at Fort Langley and the Deas Island tunnel would be completed for traffic within the next two years.

DENIES "GUN DEAL"

VANCOUVER—Police inspector Peter Lamont denied Friday he made "certain promises" to James Miller, self-admitted drug addict, in return for aid in finding a gun, believed used in the killing of Vancouver police constable Gordon Sinclair, 41. He was testifying at the trial of Joseph Gordon, 34, and James Carey, 27, charged with murdering the policeman last Dec. 7. Const. Sinclair was shot down while investigating a report of prowlers.

Larry Hill, lawyer for Gordon, suggested Thursday that city police had arranged a temporary release from jail and subsequently a lenient sentence to enlist Miller's aid in finding the gun by which Constable Sinclair died.

Detective Al Steen, giving evidence at the trial, said the constable's gun was still in his holster under his buttoned tunic when fellow officers found him lying beside his car.

WOMAN WINS CIVIC POST

SECHELT—A woman is the first chairman of the board of commissioners of the recently incorporated village of Sechelt. Mrs. Christine Johnston was elected chairman with 107 votes to beat out four male members of the board.

BCHIS SHARE DISPUTED

TRAIL — Demolition of the old Trail-Tadanac hospital is still delayed pending clarification of B.C. Hospital Insurance Service's equity in the property. BCHIS has claimed a 31.6 per cent interest in proceeds from sale. The demolition committee, however, contends that BCHIS share should be 24.7.

PLEADS FOR LASHES

VANCOUVER — A 25-year-old self-confessed drug trafficker and potential "dealer in death" Friday begged for lashes and a short prison term rather than a long sentence.

He was Victor Hansen, who with Mrs. Carol Talbot, 22, and David Crnec, 25, was convicted of possessing narcotics for purposes of trafficking.

Magistrate Orr remanded them to Monday for sentence.

"I think it is a good idea to have a cooling-off period before passing sentence in such serious cases."

The three were arrested after RCMP narcotics squad officers found more than 20 caches of drugs throughout the city.

Biggest Value IN FISHING OUTBOARDS

the lightweight, low cost

ELTO 5 h.p.

One of five brilliant Eltos from 3 to 25 h.p. See them TODAY! Find the name of your Elto dealer under "Outboard Motors" in phone book yellow pages. Ask about the convenient Time Payment Plan!

ELTO MOTORS
Peterborough, Canada
Division of Outboard, Marine & Manufacturing Co. of Canada, Ltd.
SERVICE COAST TO COAST FOR OVER A QUARTER OF A CENTURY

B and S MARINE
2643 Douglas St.
Phone 4-7843

WOODS & CLARKE
1834 Oak Bay
Phone 4-3421

U.S. Labor Leaders Block B.C. Contract

VANCOUVER (CP)—American labor leaders have been charged with "intimidation tactics and interference" by members of the Tunnel and Rock Workers' Union (AFL) here.

A. R. Andres, president of the Vancouver local, and W. L. Hunchuk, secretary-treasurer, said Friday the 1,500-man local refused to accept an agreement signed between contractors building the Alberta-B.C. natural gas pipeline and international officers of the union.

The contract was also refused by the Vancouver local of the Laborers' Union (AFL). Officers of that local were recently suspended by Joseph V. Moreschi of Washington, general president of the union.

Carl Berg of Edmonton, international representative, was appointed administrator of the local.

Mr. Hunchuk said Mr. Berg threatened the tunnel and rock workers would be taken under international administration "if instructions from the general president in Washington are not obeyed."

Mr. Moreschi said the Vancouver tunnel and rock workers' local had no jurisdiction over construction of the Alberta-B.C. pipeline but Mr. Hunchuk replied that the local is certified for the work in this province.

Mr. Hunchuk said work would stop for one day on the pipeline, an extension of the Pacific Great Eastern Railway and a project to demolish Ripple Rock, a navigation hazard 140 miles northwest of Vancouver, if Mr. Moreschi took over his local.

REVIVE YOUR WORN OUT LAWN WITH Folium® LAWN SPRAY

Take it easy—let us fertilize your lawn with food-rich 20-20-20 Folium that floods your grass with nourishment through the leaves, the stem and the roots. No waste, no work, no danger—we take care of everything.

New Easy Lawn Beauty: We Spray with Folium

SPRAYING STARTS WED., APRIL 25

FOR DETAILS, ESTIMATE — PHONE

C.J. McDOWELL
OIL DISTRIBUTORS LTD.
1000 Douglas Street Phone 3-4138

GEM-LOK *the locking diamond rings*

Beautiful ensembles . . . with the "click" advantage that assures perfect alignment and best display of the diamonds.

Convenient Terms

LITTLE & TAYLOR
Registered Jewellers — American Gem Society

1209 DOUGLAS ST. (Scollard Bldg.) Phone 4-5812

Everyone's wild, simply wild about BAPCO PAINTS' **HAPPY COLORS.** From the whitest white to the blackest black, here is Spring's widest color range for indoor-outdoor painting! **OUTDOORS** paint the porch, paint the trim, paint the doors, paint the shingles, paint the cement and stucco! **INDOORS** paint the walls, paint the woodwork, paint the ceiling, paint the floors! Start spring painting **EVERYWHERE**—use BAPCO Paints, and choose from a galaxy of colors the rainbow itself would love to call its own! For BAPCO colors are "Happy Colors"—easy to paint on, stay on, stay bright, keep their rich and just-painted look for years! Now's the time to spruce up, paint up with BAPCO "Happy Colors"—none finer made, none easier to use! **STYLED BY WORLD'S FOREMOST COLOR AUTHORITY!** Faber Birren styles Bapco Paint colors exclusively in Western Canada, adds exciting new colors, dozens of hues to these quality paints!

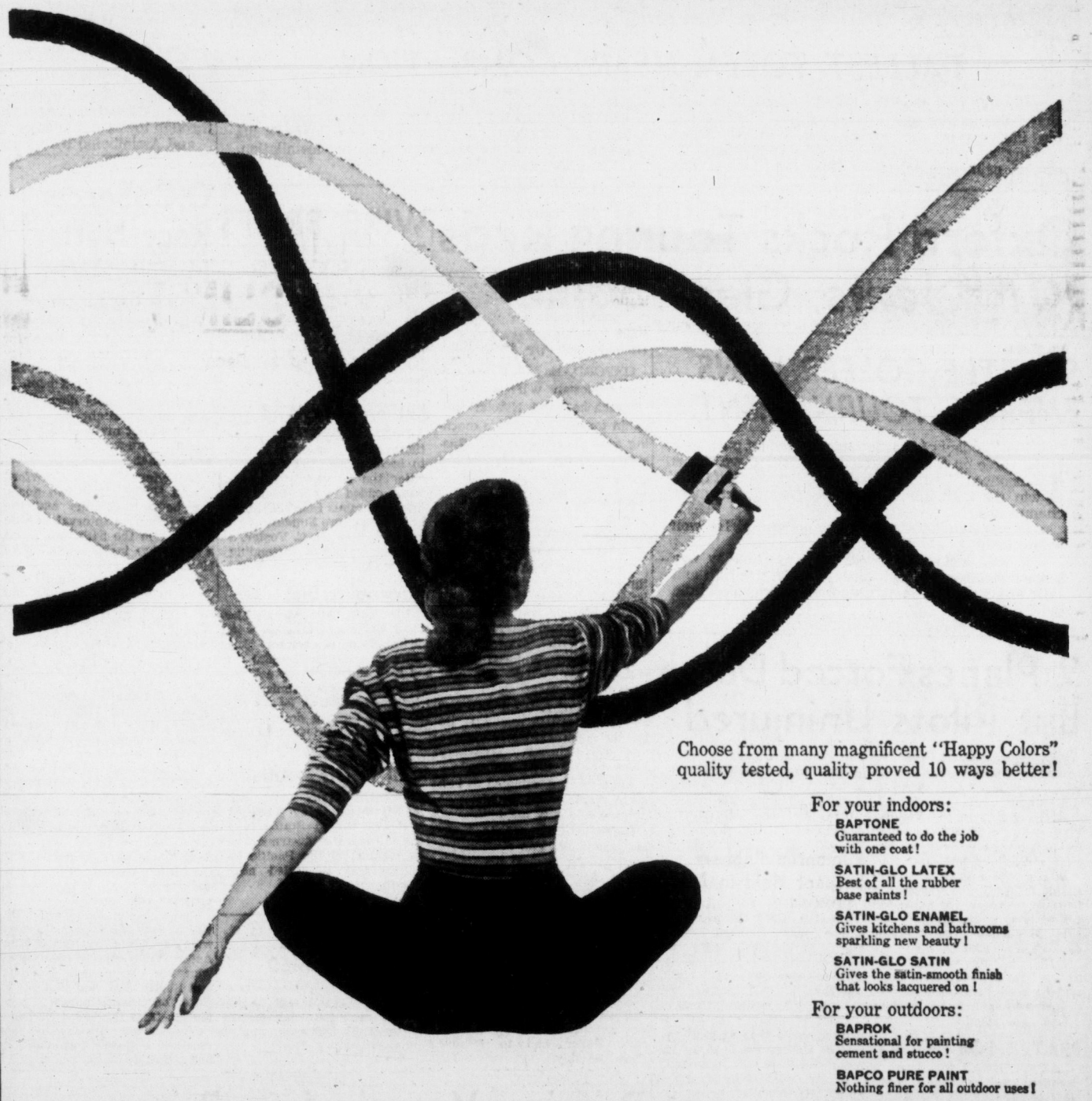

Choose from many magnificent "Happy Colors" quality tested, quality proved 10 ways better!

For your indoors:

BAPTONE Guaranteed to do the job with one coat!

SATIN-GLO LATEX Best of all the rubber base paints!

SATIN-GLO ENAMEL Gives kitchens and bathrooms sparkling new beauty!

SATIN-GLO SATIN Gives the satin-smooth finish that looks lacquered on!

For your outdoors:

BAPROK Sensational for painting cement and stucco!

BAPCO PURE PAINT Nothing finer for all outdoor uses!

SHINGOLEEN Best for your shingles, shakes and rough siding!

BAPCO PORCH & FLOOR ENAMEL Heavy traffic won't mar the beauty of this protective enamel!

BRITISH AMERICA PAINT CO. LTD. Victoria • Vancouver • New Westminster • Edmonton • Calgary • Regina

FAIRFIELD HARDWARE 337 Cook St. 3-0035	**R. A. GREEN LUMBER CO. LTD.** 2860 Quesnel 4-7614	**GORGE HARDWARE** 2900 Tillicum Rd. 4-5411	**ISLAND BUILDING SUPPLY COMPANY** 575 Gorge 2-5178	**OAK BAY HARDWARE CO.** 2213 Oak Bay Ave. 4-6021
BUILDERS' SASH & DOOR 350 Garbally Rd. 2-3171	**QUADRA HARDWARE** 3205 Quadra 3-3621	**SHAWNIGAN LUMBER YARDS LIMITED** 2000 Government St. 2-7261	**STELCK'S HARDWARE** 2660 Quadra 2-5231, 1237 Esquimalt 3-1722	**PAINT SUPPLY CO. LIMITED** 719 Yates St. 2-3114

IT PAYS TO BUY NATIONALLY ADVERTISED PRODUCTS

SPENCER'S STORES LTD
4 Stores—Government and Douglas St.

Vancouver Holdup Suspects Released

VANCOUVER (CP) — Two men and a woman were released Friday after questioning in connection with the $5,000 holdup of a branch of the Bank of Montreal Thursday.

Their release was ordered by RCMP Sergeant Fred Saunders after witnesses to the armed robbery in suburban Burnaby were unable to identify the trio.

Police are still searching for the bandits' getaway car, driven by a blonde aged about 22. None of the money taken by the armed men has been recovered. They missed another $5,000 kept in a cashier's box.

CHAMPION RIDER KILLED

HOCKENHEIM, Germany (AP) — Karl Remmert, 1955 world champion motorcycle driver, was killed in a training accident Friday.

EXPLOSION IN OFFING?

CLOVERDALE (CP)—Liberal Leader Arthur Laing told a party meeting here Friday night the "cloud of suspicion now over the present provincial government must be resolved before it dares go to the people."

"I don't think Premier Bennett will dare meet us for another session. We can have a political explosion any time and we must be prepared for it," he said.

Sunday Sport Issue Up to B.C.—Garson

VANCOUVER (CP)—Justice Minister Garson indicated Friday the question of Sunday sport in Vancouver and the rest of British Columbia could be decided by the provincial government.

He said he has so far received no application or briefs of any kind from B.C. groups.

But he added what B.C. does is the province's business "upon which I would prefer not to pass any judgment."

"I think the Lord's Day Act in its present form allows a wide measure of expression to the provincial authorities and on the whole I think it has been working quite satisfactorily."

Cancer is an expensive disease. Contributions to the April Cancer Campaign help cancer patients meet this heavy expense.

DROPHNY IN FINAL

GENOA, Italy (AP)—Jaroslav Drobny, 1954 Wimbledon winner; Hugh Stewart of San Marino, Calif., Nicola Pietrangeli of Italy; and Luis Ayala of Chile Friday won their way into the semi-finals of the Genoa international tennis tournament.

Top-seeded Drobny turned back Chiles No. 2 player, Andres Hammersley, 6-3, 6-4.

TOP Trade-In Allowance on Meteor, Mercury Lincoln
GLADWELL'S

Owing to the death of
MR. SIGMUND GESTETNER
Chairman of the Board and Managing Director
GESTETNER LIMITED
London, England
All Branches of the Company across Canada will be closed from noon Friday, April 20th, until Monday morning, April 23rd.

Newspaper Advertising Stimulates Buying

ROTARY CLUB ANNUAL SALE

Next Sat. April 28

AT
1919 DOUGLAS ST.
Just Down from The Bay

HOUSEHOLDERS AND MERCHANTS

Please Take Stock and Let Your Obsolete Possessions Work for Your Community

WE GRATEFULLY ACCEPT ANY OLD OR NEW ARTICLES such as

1. Furniture
2. Garden Tools and Equipment
3. Workshop and Garage Tools
4. Books
5. Shirts and Ties
6. Gramophone Records
7. Sporting Goods
8. Fishing Equipment
9. Pictures and Frames
10. Lamps and Shades
11. Electric Appliances
12. Toys (not broken)
13. Boating Equipment
14. Auto Equipment
15. Bedding Plants
16. Anything Else

Please deliver to
Dowell's Cartage & Storage Ltd.
1117 WHARF STREET
Or Phone 4-7191

YOU'LL NEVER FORGET..

. . . The pride in her eyes when you present her LITTLE & TAYLOR ring. She will cherish its loveliness for a lifetime.

Convenient Terms

LITTLE & TAYLOR
Registered Jewellers — American Gem Society
1209 Douglas St. (Scollard Bldg.) 4-5812

MORRIS MG
STANDARD TRIUMPH
British Auto Centre
971 Yates at Vancouver
Phone 2-8141

PHONE 4-2512
Housez
CHILDREN'S PORTRAITS
716 FORT ST.
Care Enough to Get the Finest

Nothing Less Than The BEST

Only the best is good enough in anything so important to your health as prescribed medicine. And when you bring your prescriptions to us, nothing less than the best ever goes into your medicine—the best of professional skill . . . the best of care . . . the best quality drugs. Our experience, our professional pride, and our full supplies of prescription ingredients combine to assure you of the best possible service.

McGill & Orme LIMITED
PRESCRIPTION CHEMISTS

FORT at BROAD 4-1196 — DOUGLAS at VIEW 4-2222 — Medical Arts Bldg. 2-8191

GOOD FOOD
WELL PREPARED
Is the Only Kind We Serve
THE TASTE WILL TELL
and
The Flavor Will Convince You
BRAND'S RESTAURANT
1009 GOVERNMENT ST.

REPAIRS TO ALL MAKES OF CARS
British Auto Centre
971 Yates at Vancouver
Phone 2-8141

ONLY AT KENT'S

$150.00

For Your Old Radio Combination or Piano on a New

PHILIPS Full Console Hi Fi

Similar to illustration this superlative High Fidelity phonograph in walnut, mahogany or oak cabinet includes these plus features: 3-speed record changer, feather-light tone-arm with two High Fidelity cartridges, 12" wide range Super-M loudspeaker, independent treble and bass controls, provision for AM/FM tuner or tape recorder attachment, 32" high, 43" wide, 19" deep.

Regular Price__$429.50
Less Trade_____$150.00
PAY ONLY_____$279.50

SEE PHILIPS AT
Kent's 742 FORT
3-7104

Mortgage Funds Available
Insurance
Real Estate
Property Managers
BROWN BROS. AGENCIES LTD.
Real Estate and Insurance — 1125 Blanshard Street
Phone 3-1183

To have and to hold

Nothing is more important to you than your wedding gifts. That is why you will appreciate Dowell's Kleen-Pack packing method! A call to 4-7191 will bring skilled packers to your home where they will relieve you of the burden and responsibility of packing your fragile glassware and delicate breakables for moving day. Packing your gifts . . . moving them to a new home, or STORING them for even a few days, let Dowell's handle the whole job.

MOVING—PACKING
SHIPPING—STORAGE

AGENTS FOR ALLIED VAN LINES

LET DOWELL'S DO IT
DIAL DOWELL'S at 4-7191

Come and Browse For 1,001 New and Used Bargains

ROTARY JACK-POT SALE

CAPITAL IRON & METALS LTD.
1832 STORE STREET
Space Donated by

ELIMINATE TRAFFIC WORRIES
AVOID TIME-CONSUMING PARKING PROBLEMS
CALL
3-1121
C. & C.
TRANSPORTATION COMPANY LTD.
906 GOVERNMENT ST.

- AIRPORT COACH SERVICE
- CHARTER BUSES
- LIMOUSINES
- TAXIS
- SIGHTSEEING

FLOWERS *mean so much to the wedding*

Whether it's a simple ceremony or a big affair . . . let us help you with the floral arrangements.

Ballantyne's
900 DOUGLAS Opposite The Strathcona 4-0555

IF IT'S BRICK *we have it!*

Chimney Brick . . . modern face brick, patio tile . . . glazed tiles for hearth, bathroom and sink . . . we have them all on display in our new showrooms.

900 Wharf St. — EVANS COLEMAN & JOHNSON Bros Limited — 3191 Douglas St.
2-8121

The Rotary Club of Victoria gratefully acknowledges the above members who made this advertisement possible.

STANDARD FURNITURE RIGHT THROUGH—YATES TO VIEW	**SCURRAHS LTD.** 728 YATES ST. "Where Smart Women Prefer to Shop"	**NATIONAL MOTORS LTD.** 819 YATES ST. Phone 4-8174	**HUME & RUMBLE LIMITED** Electrical Contractors 610 JOHN ST. Phone 3-7851
THE B.C. LAND & INVESTMENT AGENCY 922 GOVERNMENT Phone 4-4115	**BRITISH IMPORTERS** 641 YATES ST. Phone 3-1612	**INGLEDEW'S LIMITED** 749 YATES ST. Phone 2-5443 "Shoes for the Entire Family"	"The Miracle Mile of Men's Wear" **CEC FLETCHER** 755 YATES ST. Phone 3-5412
E. A. MORRIS LTD. 1116 GOVERNMENT ST. Phone 2-4811 533 YATES ST. Phone 2-3164	**BIRKS** Jewellers and Silversmiths 706 YATES ST. Phone 2-4241	**CANADIAN WESTINGHOUSE SUPPLY CO. LTD.** 831 YATES ST. Phone 2-7265	**JUS-RITE PHOTOS LTD.** Cameras, Film, Photo Finishing
SMITH, DAVIDSON & LECKY LTD. 534 YATES ST. Paper Dealers Phone 3-7166	**SINGER SEWING CENTRE** 726 YATES ST. Phone 3-6513	**ORME PRESCRIPTIONS LTD.** 757 YATES ST. Phone 4-9328	**KING'S SHOES** For Quality Shoes 714 YATES STREET
MURDOCH-GIRARD LTD. 623 YATES STREET	**HOCKING & FORBES SPORTING GOODS LTD.** 754 YATES ST. Phone 3-2342	**PRICE & SMITH LTD.** IN THE FABULOUS 700 BLOCK YATES	**MITCHELL & DUNCAN LTD.** Jewellers 721 YATES STREET

We also give our heartfelt thanks to these merchants who have so generously contributed toward this community effort.

CANUCKS ON ROPES AGAINST 'PEG TONIGHT

WINNIPEG (CP)—Art Chapman, coach of Vancouver Canucks, said Friday night his club had its "back to the wall" for Saturday night's all-important Western Hockey League game with Winnipeg Warriors.

The clubs meet in the sixth game of their best-of-seven final series. Winnipeg has a 3-2 edge in games.

"They must produce or else," Chapman said. "We didn't look too good Thursday night but I think Warriors made us look that way. They were on top of us all the time. However, we have no alibis."

IT'S MY VIEW BY Bill Walker

Who would you pick as your top athletes of the past 10 years?

Who are the personalities you remember best?

Who gave you the most thrills and left you with the most memories?

Sport Magazine wants the answers.

It's the 10th anniversary this fall of that U.S. monthly and a cross-country poll is being taken to determine the men of the decade in their chosen field.

Ready, let's go.

In baseball, would you give the nod to Joe DiMaggio who closed out an illustrious career with the Yankees, "say-hey" Willie Mays, the bright young star of the New York Giants; Robin Roberts, six times a 20-game winner in the National League . . . or, are you one of the legion which idolizes Stan the Man Musial?

Or would you pass the bouquet to Ted Williams, the guy wo took two years off to fight for the marines, and then bounced back to be the terrific thumper he was before? We would.

Rocky Wears His Crown Well

Now for boxing. Do you still recall the cold, impassive approach of Joe Louis as he shuffled in for the kill? Do you fancy Ray Robinson, once called the best fighter, pound-for-pound in the world? . . . there wasn't any better than this pair. Or would you cast your decision in favor of rollicking Rocky Marciano, king of the curent crop and as fierce a belter as can be found in the squared circle?

You have to beat a champion to be one, and nobody's come close to doing that to Rocky.

Pro football is next on the list—and that means American ball by Sport standards.

Ours came mostly by television, and three men have stood out. First, there's Lou Groza, the "toe"; then Doak Walker, one of the few All-Americans, who was still all-American when the dough was on the line.

But for one fellow who could do more for one team and to another, Otto Graham must rank front and centre. With Graham, the Cleveland Browns were almost unbeatable. Without him they took their lumps like the rest.

He "took charge," and he was the Browns, and probably the greatest field general pro football has ever known.

There's only one man in golf, and that's Ben Hogan. 1 times U.S. National Open champion, bantam Ben recove. . from a serious injury suffered in a car accident to regain the heights that seemed lost to him forever. For ability, plus courage, none have matched the chain-smoking Hogan through the years; and his name today is still as magic as his putter.

Gordie or the Rocket—It's Your Pick

But here it comes to again. Hockey. This is a perennial —Rocket Richard vs. Gordie Howe (or is Terry Sawchuk your man?).

The Rocket, greatest goal scorer of modern days, against Howe, who does everything well. Opinion will be divided down the line forever on these two. The Rocket is crowding the shady side of the hill; Howe can see many glittering horizons ahead. And both are 10-year men.

You pick one—we can't. But press us and we'd say The Rocket.

King of the thoroughbreds is Nashua, with a new-money mark around the corner, and the one victory he had to win—over Swaps—behind him.

Pancho Gonzales keeps coming back to whip the upstarts who threaten his diadem in tennis, but didn't Frank Sedgman provide a more than a few thrills too. But in the final analysis, it was, and still is, Gonzales.

Roger Beat John, Didn't He?

The Empire Games in Vancouver helped solve this one.

In track and field has there been a more commanding figure than Roger Bannister? What about John Landy? you say. Bannister, who first cracked the four-minute barrier, cracked Landy, too, in the "mile of the century" at Vancouver, and to the champion must go the spoils. He made four-minute history; he beat the world record holder, Landy, and he, in our books, made the biggest story of the decade.

Else why would the four-minute mile still be history; which it is.

Or until Landy runs a 3.56 mile, which he could do; and soon.

Now who have we missed? Hmmm! Jean Beliveau!

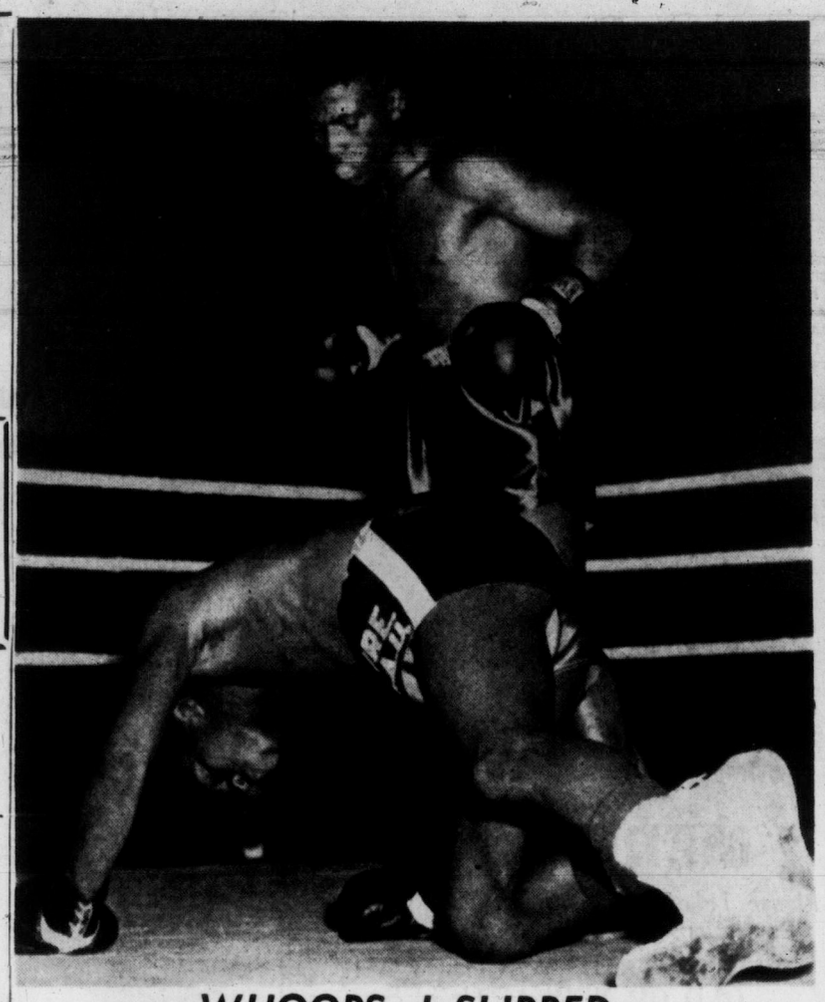

WHOOPS, I SLIPPED

Portland lightweight Johnny White sprawls on his hands and knees after slipping in his bout with Bobby Hicks during the Optimists' "Tournament of Champions" boxing show at Central Junior High School gym Friday night. White came off the canvas to go on and lose a tough split decision to Hicks.

SIMULTANEOUS RIGHT HANDS are tossed by Kurt Max, Vancouver, left, and Tom Sullivan, Kent, in their wild-swinging light-welterweight brawl at Friday night's "Tournament of Champions." Max used his gloves with more authority to out-bomb Sullivan in the enthusiastic slugfest

Dale Did Nicely In Mitt Opener

Close Battles Feature Optimist Gloves Tourney

By BILL RAYNER

Sometime around 11 tonight, the best fighter in the second annual Victoria Optimist Club's "Tournament of Champions" will have been chosen. It will be a tough decision.

For Friday night at Central Junior High School gym, on the first card of the two-day amateur boxing show, the 10 bouts presented to the 1,000 cash customers were all fast, exciting and, with one exception, extremely close.

Only clear-cut decision was hammered out by Dale Nicely, Portland, whose stinging attack to the stomach summarily deflated Tommy Delveccio, Vancouver, at 1.42 of the first round of their 147-pound encounter. It was the only knockout of the night.

Earlier, Bobby Hicks, the brown bomber from Seattle who was last year's "Champion of Champions," threw the race wide open with a scrambly decision over game Johnny White, Portland.

Hicks, who stepped up to the 132-point bracket to meet White, had his victory roundly booed by the crowd. It could very easily have gone the other way.

Best fight of the night was the final, a bruising pier six brawl between light-heavyweights Willis Mitchell of Seattle and Lindy Lindmoser of Vancouver. Mitchell out-blasted Lindmoser for the split decision.

Here's How They Won and Lost

Results of the other fights were as follows:

119-pound class — Brian O'Hare, Victoria, counterpunching and backing up all the way, took a split decision from Darryl McQuarry, Portland.

119-pound class—Busy, quick-punching Johnny Phillips, South Burnaby, outpointed long-swinging George Hobson, Everett.

125 pound class — Gil Durey, Eugene, classy ex-Australian champion, scored repeatedly with straight lefts to take nod from Floyd Millsten, Kent.

139-pound class — Kurt Max, Vancouver, outbombed Tom Sullivan, Kent, in another wild-swinging, enthusiastic brawl.

139-pound class — Willie Azzi, South Burnaby, bored in all the way to tuck away victory over rangy Curtis Stuart, Seattle.

147-pound class—Vancouver's Jimmy Walters, showing his class as Canadian champion, took decision from rugged Squeak Weisgerber, RCN. Weisgerber took automatic eight-count for knock-down in first round.

165-pound class — Harvey Burke, Portland, a slope-shouldered carbon copy of Jersey Joe Walcott in his palmier days, used rocking left hand to take split decision over Jimmy Vangel, Kent.

During the intermission, RCN physical instructors gave an informative and highly hilarious demonstration of the do's and don'ts of boxing.

Finalists Clash Tonight

Tonight, 12 bouts will wind up the tourney, including finals in all divisions.

Brian O'Hare and Johnny Phillips will clash in the 119-pound final, followed by Gil Durey and Bill Schallis, Seattle, in the 125-pound final, and 112-pounders Dick Murikami, Salt Spring Island and Tommy Takao, Seattle.

In the 132-pound final, Bobby Hicks will meet Dave Peters, Portland, while Kurt Max will meet Harold Mann, Vancouver, for the right to meet Willie Azzi in the 139-pound final.

Jimmy Walters and Dale Nicely will meet for the 147-pound title, followed by Rip Kirby, RCN, and Wade Knisely, Seattle, in a 156-pound bout.

The 165-pound class will see Wilbur Young, Seattle and Gary Oakden, South Burnaby, meet for the right to meet Harvey Burke, while 175-pounders Willis Mitchell and Jim Robertson, Seattle, will clash in their final.

Heavyweights Bruce Olson, Portland, and Bob Stratman, Seattle, will round out the show.

Mounties Start Late; Edge Sacs

By United Press

All the winners in the Pacific Coast League used the big inning to score wins in Friday night's game, but the Vancouver Mounties didn't get around to the large frame until early this morning.

The newcomer Mounties pushed across three runs in the top of the 13th inning to dump Sacramento 6-3 in a game that consumed four hours and 16 minutes and wasn't decided until after midnight.

San Diego increased its PCL lead to a game and a half by scoring five times in the second frame and upending Seattle 8-2 on Ed Erautt's six-hit pitching. Cholly Naranjo limited Portland to three hits and the Hollywood Stars got a 7-0 win. And San Francisco had a five-run inning that was just big enough to allow the Seals to beat Los Angeles 6-5 with a run in the bottom of the ninth with two out.

Sacramento committed five infield errors in the extended game with Vancouver and let 16 hits go for naught as the Mounties caught them in the eighth and won the game in the unlucky frame.

COAST LEAGUE

	W	L	Pct.	GBL
San Diego	7	3	.700	
Seattle	5	4	.556	1½
San Francisco	5	4	.556	1½
Los Angeles	6	5	.545	1½
Sacramento	5	5	.500	2
Vancouver	4	6	.400	3
Portland	4	6	.400	3
Hollywood	3	6	.333	3½

		R	H	E
Portland	000 000 000—0	3	0	
Hollywood	200 310 10x—7	13	1	

Adams, Hall (6), Martin (8) and Calderone; Naranjo and Onuska.

Seattle	000 002 000—2	6	1	
San Diego	051 100 01x—8	10	0	

Barzewski, Valentine (2), Atkins (6), Davis (7) and Robertson; Erautt and Aylward.

Los Angeles	000 013 100—5	8	1	
San Francisco	000 050 001—6	8	1	

Drott, Hricinak (6), Legres (9) and Hannah; R. W. Smith, Slack (6), Grba (8) and Sadowski.

Vancouver	000 000 120 000 3—6	17	1	
Sacramento	010 101 000 000 0—3	16	5	

Duren, Van Cuyk (7), Drummond (8) and Neal; Boyer, Candini (8), R. Jones (8) and Baich, McNamara (10).

PLAY MOSTLY AT HOME

United Gets Break In Soccer Schedule

Victoria United's league and financial success in the Coast Soccer League this summer likely will be decided on their home field.

According to the schedule released by PCL headquarters Friday, United gets the benefit of 12 home games in the 20-game schedule.

United will play eight of their 10 games at home in the first half and four home games against six on the road in the second half.

All United home games will be played on Friday nights at Athletic Park.

United opens its schedule May 25 at Athletic Park with the dominion champion New Westminster Royals the visiting team.

First-half schedule ends on July 13.

United's first-half schedule follows:

HOME

May 25—New Westminster Royals
June 1—St. Andrews
June 8—Halecos
June 15—North Shore Aircos
June 22—St. Andrews
June 29—Halecos
July 6—North Shore Aircos
July 13—New Westminster Royals.

AWAY

May 29—North Shore Aircos
June 12—New Westminster Royals

City Swim Meet Tonight

The Victoria Amateur Swimming Club will enter a strong line-up tonight to combat the Victoria YMCA Club in the city swimming championship gala at Crystal Garden.

Swimmers from the two clubs will be competing for city championships and four trophies, the boys and girls Canadian Legion Trophies and two trophies presented by Jack Todd.

First event will start at 7.

Victoria Amateur Swimming Club line-up follows:

GIRLS—Christine Bailey, Marian Alexander, Maureen Dopson, Ena Hancock, Marilyn Hughes, Pat Morgan, Sue Morgan, Lynn Murphy, Francis Nixon, Judy Wedd.

BOYS—Bryan Baxter, Ken Burnett, Laurie Cook, Brian Davis, Don Dakers, John Gansen, Jim Harper, Alex Hancock, Monty Holding, Tom Lake, Jim McCague, John McKeachie, Jim Peters, Jack Tippett.

Routers to the Fore In Times Golf Semis

Colwood Golf Club will be no place for the footsore or the blister-prone Sunday as the Times Vancouver Island Match Play Open Golf Tournament enters the semi-final round.

With the field cut to four players, the tournament will switch from 18-hole matches to the more gruelling and significant 36-hole route at Colwood Golf Club.

In the championship division, Ted Colgate and Vince Clarkson tee off at 9.30 and 2 and Bill McColl and Laurie Kerr stage their course warfare at 9.40 and 2.10.

Finalists decided by Sunday's matches get little respite as they enter a 36-hole final the following Sunday at the hilly Gorge Vale Golf Club.

Sunday's draw follows:

CHAMPIONSHIP

9.30 and 2.00—Ted Colgate vs. Vince Clarkson.

9.40 and 2.10—Bill McColl vs. Laurie Kerr.

HANDICAP

9.50 and 2.20—Mel Carlow vs. Laurie Greenwood.

10.00 and 2.30—George Buckingham vs. Vic Lea.

THIS FIGHTER COLD

Somewhere in Victoria is a three-quarter-length leather jacket, last seen reposing in the back seat of a 1950 green Chrysler Windsor.

The jacket belongs to Gil Durey, who is in town over the weekend to fight in the second annual Optimist Club's "Tournament of Champions." Durey, over from Australia two years ago, came up to Canada at Christmas from his new home in Oregon, and hitchhiked to Victoria from Nanaimo.

The last ride received by Gil and his chum was to the Legislative Buildings in Victoria in the aforementioned green Chrysler. He left the jacket behind when he left the car.

So anyone nursing a misplaced leather jacket can turn it in to Gil tonight at Central Junior High School gym.

Sports Menu

TONIGHT
BOXING
8.00—Central Junior High School gym, finals of second annual Optimist Club "Tournament of Champions."
SWIMMING
7.00—Crystal Garden pool, city amateur swimming championships.
SUNDAY
GOLF
9.02—Colwood Golf Club, semifinals of Times Vancouver Island Match Play Open golf championships.
SOCCER
2.00—Heywood Avenue Park, Butlers vs. Victoria West, Victoria and District Football Association relegation and promotion series.

Butlers Meet Wests

Butlers of division two and Vic West of division one will meet in the first game of the best-of-three Victoria and District Football Association promotion-relegation series Sunday at 2 at Heywood Avenue park.

Preceding the game at 12.30 will be an exhibition clash between Heaneys, division one, and Ladysmith.

Three Share Lead In Arlington Golf

HOT SPRINGS, Ark. (BUP)—Three pros went into today's third round of the $15,000 Arlington open golf tournament deadlocked with 133 totals—defending champion Bo Wininger, Oklahoma City; Billy Maxwell, Abilene, Tex., and Pete Fleming, Hot Springs, Ark.

Wininger joined Ernie Vossler of Fort Worth, Tex., in tying the course record of 30 for the front nine yesterday, but Wininger put a 34 with it to tie for the lead, while Vossler dropped to a 37 to tie for sixth with a 137.

Maxwell, the first day leader with a 64, turned in a creditable 69 yesterday while Fleming used his knowledge of the home course to put together rounds of 66 and 67 at the Hot Springs Country Club.

Two strokes off the pace was Dr. Cary Middlecoff of Dallas, with rounds of 65-70—135. His total was still nine under par for the two rounds and one stroke lower than that of Buster Cupit, Ruston, La., and George Bayer, Cincinnati, O.

Pancho Wins Again

CHICAGO (AP) — Pancho Gonzales defeated Tony Trabert 6-3, 6-3 Friday night in their world championship tennis tour match.

The triumph gave Gonzales a 61-17 edge in their 100-game series.

Nancy Models Crown, Gains Paddle Final

Queen Nancy Craig of Victoria, table tennis' answer to Grace Kelly, took a big step towards defending her Western Canada women's title Friday night in Vancouver.

Nancy defeated Helen Boucher of Quesnel in a semifinal match and moved into tonight's final against Betty Nicholl of Vancouver.

In men's singles, Victorians Eddy and Art Ngai moved into the semifinals with Mogen Larsen of Vancouver and Carl Cole of Portland.

Art and Eddy will open defence of their men's doubles title tonight also.

Mrs. Craig lost the possible chance of entering two finals when she and partner Art Barran of Vancouver were ousted in the semifinals of the mixed doubles by Bob Hage and Miss Boucher.

Laurie Greenwood, another Victorian, lost out in the second round of the senior singles when he was defeated by Kal Cizek of Vancouver.

ON THE ALLEYS

By RON COULTER

Wilbur and Willshires Do It Again

Playoff action decided two tenpin and three fivepin team champions this week of pin history.

In one of the closest matches ever rolled on city alleys, defending titlists Willshire Heat nipped Ming's Kitchen by a mere two pins to remain Senior Tenpin League champs.

It was the third successive league championship for Willshires as they maintained a strong hold on the Poodle Dog trophy.

Paced by veteran Wilbur Webb with a 215-203-226—644 series, Willshires posted a 2,669 three-game scratch total, while Mings rally in the third game fell a little short and they came in with 2,667.

The two-pin victory for Willshire evened an old score. About four years ago they missed the title by only one pin—when an anchor man "picked a cherry" to miss a spare in the final game.

Other members of the winning team were Ken Munn, Nip Sage, Nick Howard and George Motion. Captain Wilf Johnstone sat the night out.

Mings were runners-up, with Suncrest taking third by defeating Gorge Hotel, 2,622-2,431.

In the commercial tenpin section Tillicums were crowned new champions and given possession of the Arcade Perpetual Trophy.

Second-half winners during the season, Tillicums downed defending champion Shaw Sheet Metal, 2,735-2,686, in the final Wednesday night. Tillicums rolled with a total 243 handicap, Shaws with 222.

Rom Knott was top man for the winners with a 542 triple. Other members were Red Lawson, Jack Bacon, Ralph Baker, Dick Donaldson. Ollie Corbett and Jack Caddell did not see action.

Watson's Men's Wear captured third with a 13-pin victory over Victoria Press, 2,813-2,800.

In fivepin action at Gibson's, C. A. Smith Roofing shot a five-game total of 5,906 to take top spot in the commercial section.

Reg Waggoner, Harry Cool, Bill Cool, G. Smith, Harold Gent, Ron Cush and Howie Butler were members of the title-winning squad.

At Capital City, Sparks, a team composed of Stan Semple, Joan Semple, Bud Laycock, Mrs. Winkworth and Hap Gandy, won the Jubilee Hospital league title with a 2,970 total.

X-Rays took the runner-up spot with 2,800 and Vampires finished third at 2,778.

Towhees won the IOF league championship with a 5,254 effort. Members of the team were Ken Jones, Peggy Garnet, Fred Taylor, Clara Sutcliffe and Bill Vanderlinde.

Jokers were second with 5,225 and Pirates won the consolation roll-off with 5,541.

Top major league scores were turned in by Bill McKinnon, 806; Harry Cool, 773; and Roy Harris, 762 (377).

Enthusiastic up-Island fivepinners have won their point regarding the Vancouver Island Fivepin Open Championships. The pin-meet has been delayed one week to May 5 and 6, May 12 and 13.

Teams from as far north as Campbell River have inquired about the event, which offers as top bauble the Victoria Daily Times Trophy.

SENIOR "B" SOFTBALL
Esquimalt Ball Club, Rebuilding This Year, Needs Players.
Catcher and First Baseman in Particular Required.
Workouts, Heywood Ave. Sunday 10.00 a.m.
Phone Doug Hawkes, 2-4494

BOXING
Victoria Optimist Club 2nd Annual International Tournament of GOLDEN GLOVE CHAMPIONS
Central Junior High School
TONIGHT
8 o'clock
Tickets on sale at the door
Admission: Ringside $1.50, Reserved $1.00 General 75c, Students 50c
All Proceeds go to Boys' Work

Guaranteed Top Quality MARINE PAINT
RED LEAD PAINT
Made by General Paint Co., International Paint Co., Sherwin-Williams Paint Co. Finest protection for your boat.
Reg., gal. 7.95
$3.50 per gal.
5 gal. 15.00
ANTI-CORROSIVE PAINT
Reg. 5.95 gal. 2.50
5 gal. 10.00
ANTI-FOULING PAINT
Reg. 5.95 gal. 2.50
DANBOLINE PAINT
Black—gal. 2.50
Green, red—5 gal. 10.00
ALL GUARANTEED 100%
PARK FREE—PAY LESS
CAPITAL IRON & METALS LTD.
1832 STORE ST.
Phones: 4-8441 - 4-2434

WORLD'S SMALLEST TOTEM INDIAN FESTIVAL FEATURE

The world's smallest totem pole will be a featured exhibit at the two-day Vancouver Island Indian Festival at Maple Bank Park, Songhees Reserve, on May 20 and 21.

"It is the world's smallest, and not to be confused with the world's tallest," said festival president, Percy Ross. "We will be showing it under glass."

The miniature pole was carved by Stan James, of the Nanaimo band. A magnifying glass is required to see all the details.

President Ross said preparations are being completed for a festival "bigger and better than anything we've done before."

BETWEEN TIMES

By

MONTE ROBERTS

I have been asked to tell all I know about showers. Fortunately, this is not very much.

The showers I have been asked to tell about are the matrimonial, rather than meteorological variety.

The word "shower" in this sense refers to the loot acquired, not the event at which it is distributed, but since 1926 shower-party has been officially admitted into the language of the civilized world.

This is about the only civilized aspect of showers.

Showers are given by unmarried women for other unmarried women who are to be married, in the hopes that when the first-mentioned unmarried women are to be married, the second-mentioned unmarried women (by then married) will give a shower for the first-mentioned unmarried women.

Married women give showers for unmarried women to pay back for showers incurred when they (the married women) were unmarried.

Married women are at an advantage when giving showers, as they can always gift-wrap the automatic cake-burner they received at THEIR shower.

Men, married or unmarried, rarely give showers for other men. They are too busy brooding about being married, or being about to be married, as the case may be.

Women, on the other hand, consider showers a legitimate form of larceny, and a good way to start furnishing the home with gadgets of dubious value.

However, some showers are well-organized. The bride-to-be explains in detail what pattern of silver she is collecting, so when the silver shower comes along, she can be dreadfully surprised and excited at receiving exactly the pattern she wanted.

This is another proof of the efficiency of women.

I am told on good authority there are many varieties of showers, all of them just peachy good fun. These include miscellaneous, kitchen, linen, pantry, cup and saucer, grocery, gadgets, and couple showers.

Couple showers provide a man's only opportunity to get in on the loot.

Couple showers also provide an hilarious moment of good clean fun, when the bride-to-be is presented with a lovely corsage, and the groom is given a comic corsage made up of carrots and stuff.

This is almost as funny as when the men wear the women's hats.

I have done a considerable amount of research on how to avoid showers, but it is terribly bad form to not go to a shower. In other words, if you know someone who is going to be married, you've had it, unless you get out of town until the mating season is over.

That is all I know about showers.

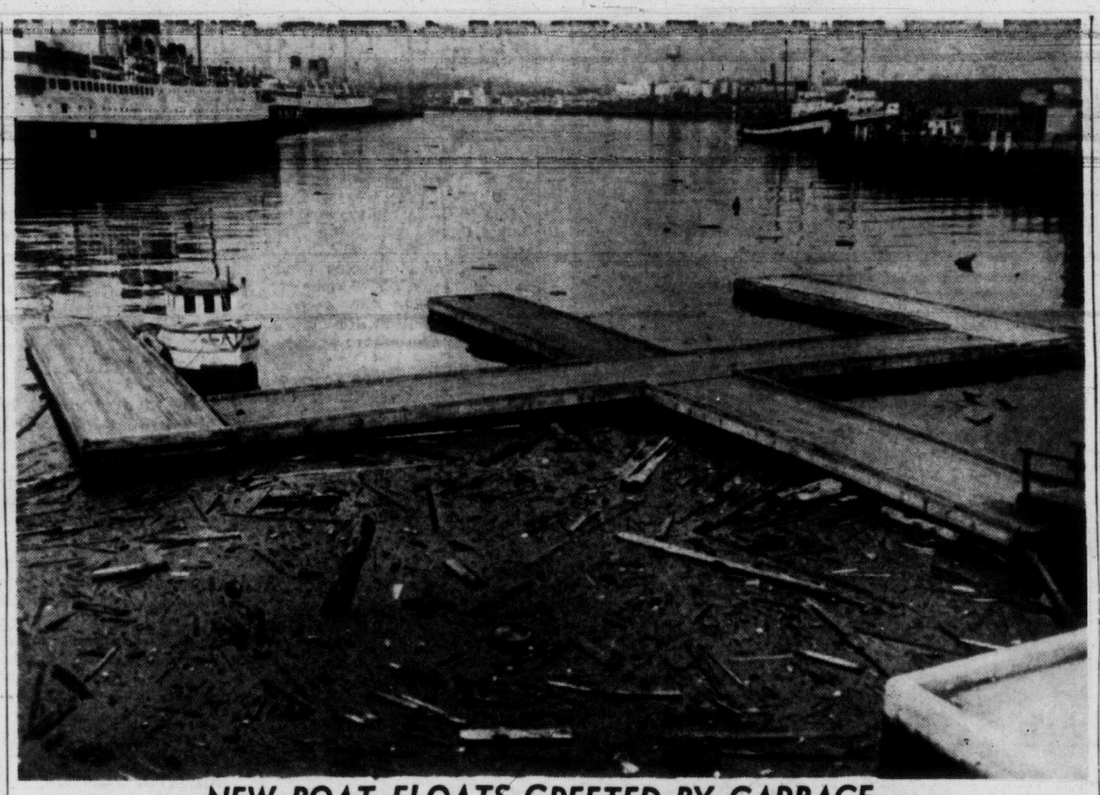

NEW BOAT FLOATS GREETED BY GARBAGE

Innter Harbor flotsam and jetsam collected beside small-boat jetties today to mar first day of installation of two new finger floats (extreme left and right), which double capacity of yacht moorings. New floats, added Friday, were requested by Chamber of Commerce, authorized by city council under former mayor, Claude Harrison. Floats are opposite Empress Hotel. (Times Photo.)

Victoria Daily Times

VICTORIA, B.C., SATURDAY, APRIL 21, 1956 **15**

Runaway Rail Car Rams Auto

Driver Had Parked 5 Minutes Before

By PETE LOUDON

A 70-ton coal car loosened by a broken coupling charged down a siding at Kirk Coal Yard in Victoria West today, jumped a pair of 12-inch iron stops and smashed an automobile like an egg shell.

The driver, A. A. Moore, 2514 Blackwood, had parked and left his car just five minutes previously.

The coal car also knocked down three large trees at least one of which was 12 inches thick at the butt.

The accident occurred at about 8 a.m. Police did not attend as the wreck happened on private property.

"It's lucky there were no children around or cars crossing Russell Street where the rails intersect," said Mr. Moore. "Nothing would have stopped it."

BROKEN PIN

Mr. Moore, manager of the Kirk Coal Division, Canadian Collieries, said the accident apparently resulted from a broken pin in a coupling joining the loaded coal car to a car loaded with steel rods and a Diesel engine. The engine had been shunting the coal car into the yard from E & N feeder lines.

Once freed, the coal car picked up momentum due to a slight down-grade. The collision pushed the automobile about 40 feet and virtually tore the metal of the vehicle into long strips.

"I could see the darn thing coming down the track," said Mr. Moore, ". . . but it was too late to do anything about it."

His car was fully insured and adjusters had delivered him a new car before noon today. His previous car will remain pinned underneath the coal car until E & N officials send a crew to put the open box-car back on the track.

"I have no idea when or how they are going to do it," said Mr. Moore.

CARPENTERS TO SPOKANE CONFERENCE

Nine United Brotherhood of Carpenters and Joiners of America representatives from Vancouver Island leave at the weekend for a two-day union conference in Spokane.

Eight of them are Victorians, officers of local 1598, international and provincial representatives of the union.

The conference, called for Monday and Tuesday, will discuss international agreements between international unions, and serve as an instructional forum for business agents and local and international representatives.

Delegates will attend from all parts of B.C., Alaska, Washington, Oregon, Idaho and Montana.

From Victoria will be Victor Midgley, James Moffat, E. T. Staley, Peter Tait, Arthur Leam, D. S. Bushell and Ernest Oliver. From Port Alberni will be James Trebett.

Billets Wanted For May 24 Bands

Three bands and marching units from points in Washington will take part in Victoria Day celebrations here and Greater Victoria Celebrations Association officials want 200 billets for the visitors.

Western Washington College of Education will send a band of 35 girls and 40 boys and seek accommodation from May 19 to 21. Bellingham High School drill team wants billets for about 40 girls for May 20 and 21. Port Townsend Rainbow girls' drill team has 40 girls who would like to stay overnight prior to the Monday parade. Persons interested in aiding the GVCA should phone 2-3912 between 9.30 and 4 p.m. or call at room 19, City Hall.

Gyros to Eat Afloat

Victoria Gyros will eat their regular Monday luncheon afloat for the first time, next week.

The 70-member service club will be guests of Island Tug and Barge Ltd. and will tour the harbor industry at noon.

At 1 p.m. they will go aboard the famous deep-sea towing vessel Ss Sudbury and eat in its galley, guests of the firm.

F/O TED COOPER

LAC BILL JOBSON

Comox Lancasters Flying Overseas

Three Aircraft, Crews to Ireland For Maritime Warfare Training

Three Lancaster aircraft of 407 Maritime Squadron left Comox Airport today on the first leg of a flight to Prestwick, Scotland, and six weeks of training with the Royal Navy.

This is the fourth year crews from the Comox station have headed overseas for the course in maritime warfare tactics at HMS Sea Eagle in Londonderry, Northern Ireland.

Sqdn. Ldr. Hugh Miller, radio leader of 407 Squadron, is flight commander. In the crews of the three aircraft are FO Ted Cooper and LAC Bill Jobson, both of Victoria.

RCAF officials at the airport said the course is considered by aircrews as a prize worth working for, and each year written examinations are held to help decide what crews will make the flight.

Schedule calls for a stay in Ottawa tonight, then a maintenance check at Summerside, P.E.I., on Sunday. On Monday the three planes will take off for Gander, Nfld., and Prestwick.

Each plane will carry its regular two pilots, two navigators, three radio operators and one flight engineer. In addition, two of them will carry two ground crewmen to do maintenance work, and the third will have one.

TRAVEL BY SHIP

Other ground crew personnel left here Thursday via RCAF Air Transport Command to Montreal, and will travel by ship to Great Britain and meet the RCAF craft in Scotland.

Although on the same schedule, the aircraft will not fly together or in formation, but likely will be as much as 15 minutes apart.

They must be ready to start training at Londonderry Friday. On their return trip in June they are expected to land at Lagens in the Azores, off the coast of Spain.

Holed Cruiser Patched, Set For Tow Home

The badly-holed 38-foot power cruiser Lylann, which went ashore in Heydon Bay Thursday night, has been patched by Pacific Salvage Co. and will be towed to Vancouver, Albert Smith, superintendent, said today.

Heydon Bay is in Loughborough Inlet, on the mainland, about 125 miles northwest of Vancouver.

The vessel, owned by Paragon Supplies and used to demonstrate marine equipment, carried a crew of two, who were uninjured when she struck a rock.

Mr. Smith said Lylann was holed below the water line and beached to avoid sinking. The salvage company's tug Nanaimo Chief was despatched to her aid.

DR. R. B. CATTELL

Famous Surgeon Of Boston Here

A world-famous surgeon is visiting Victoria today, to attend sessions of the B.C. Surgical Society.

He is Dr. Richard B. Cattell, of the internationally-known Lahey clinic, of Boston, Mass.

Dr. Cattell presented a paper to the two-day meeting of the Surgical Society. He has been associated with the Lahey clinic since 1929, working with the founder, Dr. Frank H. Lahey.

Dr. Cattell specializes in operations on the gall bladder, and operated on British Prime Minister Anthony Eden, in June, 1953, then foreign secretary.

About 60 members are attending the Surgical Society meeting.

MONDAY MEETINGS

Capital City Speakers' Group —City Hall council chamber. 6 p.m.

Esquimalt Council — Municipal Hall, 7.30 p.m.

Public Invited to View QOR Inspection Friday

The public will be able to view the annual inspection by B.C. Area commander of Second Battalion, Queen's Own Rifles of Canada, next Friday at 2 p.m.

Parking and seating facilities will be arranged for civilians interested in seeing 400-500 troops put on their first formal parade this year for Brig. George Kitching, area commander at Vancouver.

Riflemen will perform on the parade square at Camp Gordon Head, led by Battalion Bugles. Parade commander will be commanding officer Lieut.-Col. W. H. V. Matthews.

On May 3 the battalion will again stage a ceremonial parade, this time for general officer commanding Western Command, Maj.-Gen. Chris Vokes, Edmonton, who will be making his spring general inspection of area army units next month.

He will see Work Point units May 2.

Gen. Vokes' inspection of QORs will take place in the morning, and in the afternoon riflemen will hold a battalion sports day at Gordon Head, also open to the public.

TOPICS OF THE TIMES

Capt. J. B. Seaton is appointed officer commanding "D" Company of Canadian Scottish Regiment (Princess Mary's) at Port Alberni, commanding officer Lieut.-Col. Jack Fawcett said today.

The post is vacated by Maj. L. A. G. Rounding, who has moved from Port Alberni.

Second in command is former active army officer Capt. Leslie Howard Gibson also a new appointee.

* * *

The sum of $1,450 has been contributed to date in the appeal made by J. F. K. English, Victoria Symphony Society president, in aid of the orchestra fund.

Deficit is $15,000. A year ago the deficit was $10,000 and $2,500 had been donated.

Contributions are being made daily at the symphony office, 1318 Broad Street.

Annual meeting of the society was postponed one week to May 7 at 8 p.m. in the Business and Profesional Women's Clubrooms, 902 Government Street. A constitutional change to enlarge the society directorate will be presented.

* * *

Theft of $75 from St. John Ambulance headquarters at 715½ View Street was reported to city police Friday afternoon.

The money was taken from two separate cash boxes and an envelope. There was no sign of entry.

A room at 3008 Douglas was ransacked overnight after hinges were forced on the door, but nothing appeared to be missing. The premises are owned by Capital City Tally Ho.

* * *

First step to revise the Saanich zoning by-law will be taken by Saanich council Monday.

Reeve Arthur Ash will appoint a committee to revise and to bring up-to-date the by-law. It is estimated it will take at least six months to complete the revision.

* * *

Victoria leads major B.C. cities in response to the Red Cross, campaign chairman Eric Wainwright said today. The campaign just ended shows an audited total of $78,664, achieving a quota increased $4,000 from last year. The campaign was extended into April when flu reduced the number of canvassers available in March.

* * *

City police took Mrs. C. Baugh-Allen, 1563 Hampshire, to Jubilee Hospital for examination after a two-car collision at Kings and Blanshard at about 10 a.m. today.

Drivers of the cars involved were Calvin C. Cooper, 903 North Park, who was travelling west on Kings, and Cuthbert Baugh-Allen who was driving north on Blanshard when the accident occured.

* * *

Daylight saving time takes effect in most Canadian communities—including all of B.C. —one week from Sunday.

Official time for moving clocks one hour ahead is 12.01 a.m. Sunday, April 29.

View Royal Comunity Association has started a fund to assist Peter Scheeren and his wife who lost all their possessions when fire destroyed their cabin at the Old Mill Motor Court Wednesday.

The association will hold a benefit dance for the couple in the community hall next Saturday night. Tickets can be reserved with Jack Ross, 9-4084 or Al Irwin, 9-1779.

In addition donation boxes have been set up at the Old Mill Motor Court, View Royal Community store and King's Grocery.

* * *

New president of Victoria Burns Club elected recently is Mrs. Angus McKay, replacing last year's president John McKay.

The annual meeting also elected vice-president B. W. Dysart, secretary; secretary Miss Y. H. Stevenson; treasurer A. M. McAulay; executive committee (two years) Capt. D. J. Proudfoot, J. J. Matheson, William Craig; (one year) James Crossan, K. L. Gordon, Mrs. Edith Mayell.

* * *

Victoria Police Commission will meet at 10.30 a.m. Thursday at city police headquarters with Mayor Percy Scurrah in the chair.

* * *

Remanded to Thursday in Saanich police court today was Fred Simpson, 3024 Jackson, after pleading not guilty to a charge of impaired driving.

* * *

Drawers in two offices at Woods Motors, Cook and Yates, were rifled at about midnight Friday. Police found main doors insecure at 12.37 and an officer reported hearing a strange noise. Nothing was reported taken.

* * *

Invited to dinner, Henry Koller, Victoria, became argumentive, ended up pleading guilty to assault in city police court today. His hostess said he struck her and pushed her around. The accused also pleaded guilty to intoxication. He was remanded to Monday for sentence.

* * *

Mrs. Phyllis Roberts, Seattle, will address a public meeting Sunday at 8 p.m. at 904 Government, on the subject "The Positive Use of Emotion." Meeting is sponsored by Besant Lodge of the Theosophical Society.

* * *

A spark from a rubbish fire was blamed for a blaze on a garage roof this morning at about 1030 at 740 Cowper Avenue in Saanich. Damage was slight.

8,000 Pamphlets To Outline Playlot Contest

About 8,000 pamphlets outlining rules for the annual Victoria and district backyard playground contest will be distributed to residents next week.

Schoolchildren will take entry forms home from class and these must be returned to teachers before May 31.

Entries must include one or more pieces of permanent equipment, such as a swing, see-saw, sandbox or playhouse.

Sponsors, Victoria and District PTA Council, believe more backyard playgrounds will aid in keeping youngsters off streets and assist physical and mental development.

Judging will take place and awards be presented prior to school closure June 28.

Framed certificates will be awarded to classes with the highest number of entries, to schools with the highest number of entries and to individuals with the best playgrounds there will be awards of cups and shields.

Archbishop Never Doubted Integrity Of Civil Servants

Archbishop Harold E. Sexton today denied that he had ever questioned the "usefulness and integrity" of civil service personnel, as suggested by G. K. Sammon of the Department of Veterans' Affairs Employees National Association.

Mr. Sammon made the remark in discussion of the archbishop's speech in the Anglican synod Wednesday regarding federal wage increases and the continuing plight of the old-age pensioner.

"Most of us are aware that one generally receives courtesy and consideration from a civil servant, either federal or provincial," the archbishop said. "In the portion of my recent address that provoked discussion, I was merely drawing attention to the apparent lack of economic vision on the part of their employers."

Dinner Celebration to Mark St. George's Day on Monday

The Royal Society of St. George, Victoria branch, will celebrate St. George's Day on Monday with a dinner at the Glenshiel Hotel, 606 Douglas Street, at 6 p.m.

K. C. Symonds, president, will be in the chair, with Harry Langley, vice-president, and Mrs. Bertha Parsons at the head table.

"This is England's day and we hope all English people living in Victoria will honor it," Mr. Langley said. (Persons wishing to attend the dinner may contact him at 1010 Foul Bay Road. Telephone 3-4567.)

April 23 is celebrated by English people throughout the world as the birthday of St. George, patron saint of England and first of the Roman Christian knights.

"We also celebrate the birth of William Shakespeare on this date," Mr. Langley said.

(The Encyclopedia Britannica says the exact date of Shakespeare's birth is not known, although he was baptized in the parish church of Stratford-on-Avon on April 26, 1564.)

Confound your blasted rules . . . try and steal it!!

ASK The TIMES

Q. — When did Sir Walter Raleigh bring the potato as we know it, back to England?—Mrs. D. G. M.

A.—The origin of the potato is lost in antiquity, and it is doubtful if history will ever be more exact than it is now. Some light may be shed, however, by the knowledge that when the Spaniards invaded South America in 1524, they found a large number of varieties and species under cultivation by the natives as food. One story says Raleigh brought the potato to England in 1585, but investigation appears to prove the true potato did not reach England until more than 100 years after that date. This indicates how little solid foundation there is for the Raleigh and other legends.

Anyone wishing a question answered is invited to send the problem along to The Times, addressed to "Ask The Times" Editor. Questions and answers will be published daily.

All questions should deal with matters of fact and be of general interest. The Times does not undertake to solve conundrums.

FIRST CHOICE was Christ Evangelical Lutheran Church of Minneapolis, Minn. Erected in 1949, it was the last completed work of the late Finnish-American architect Eliel Saarinen.

CITED FOR USING HUMBLE MATERIALS and simple details to convey idea of purpose rather than richness was First Presbyterian Church of Cottage Grove, Ore., Pietro Belluschi, architect.

COMBINATION of simple native stone and wood to assimilate achievements of modern art won praise for St. George's Episcopal Church, of Durham, N.C., by John A. Carter.

MODERNISTIC CHURCHES WIN ARCHITECTS' PLAUDITS

After a three-month poll of 35 top authorities on church design, 18 U.S. churches have been cited for general architectural excellence. Choices were made by members of the National Council of Churches' Commission on Architecture. Typical churches winning citations are shown here.

Bible (as Usual) Best Seller With Six Million Sales in '55

Best-sellers come and go, but the Bible keeps rolling along. Last year was the all-time record year for Bible sales in the U.S., and publishers and booksellers alike figure that '56 should see a new record.

Each year, too, the Bible comes out in some new dress. By now there are an estimated 1,000 different versions of the Bible and the two Testaments — in everything from Braille editions for the blind to special versions for children.

In 1955, some six million Bibles were sold in the U.S. and Canada. By far the vast majority of these were the King James version editions, but sizable sales were racked up for the Old Testament sold separately, the new Revised Standard Version and other special versions of all or portions of the Bible.

This six million figure compares with the approximately 450,000 sales of the so-called "best-seller" of '55—Anne Morrow Lindbergh's "Gift from the Sea." And, when you figure the Bible has been in circulation for a few years before, it's easy to see the tremendous edge this sacred book has over all other books ever printed.

Publishers and booksellers see the steadily increasing sales of Bibles as due to two main factors. Perhaps most important is the rise in population, and the increase in family units. Most such units feel that one of the first purchases they should make is a Bible. The second factor, perhaps not so coldly statistical, is the resurgence of religious interest in the Christian world.

YOU SAID TO ME-

A Sunday message of help and comfort for those puzzled, depressed or low in spirit.

You said to me, "What does the Cross mean to you?"

It means to me the absolute surrender of my will to God. This is very hard for me to do, because selfishness creeps into my life in such a subtle manner. I make what I think are sacrifices for people I love, and find that I am only trying to force them into what I think is the right pattern of life for them. Everyone has the right to make his own decisions, under the guidance of God, and true love will not try to rule the life of child or friend, but to give them strength to develop their own personalities, and to be and do what God wants them to be and do. Thus, I have had to learn, and am still learning.

I love peace and quietness, don't you? But when it comes to the point of feeling resentful when one's pattern of life is disturbed, then there is something wrong. This also is something I have to surrender, for there is a great difference between the quietness and confidence of which the Bible speaks, which gives us strength to do battle, and the peace and quietness which means the cessation of all effort, and the selfish enjoyment of ease.

I like to be the one to do things, but I have to learn to work in the background where no one is observing me —to be glad when others win a victory—to truly rejoice in the praise given to them.

But the Cross of Christ means to me forgiveness and new strength—the reaching down of the Hand of God to grasp mine and pull me up out of the material into the spiritual. It means the death of self, and the rising to new life and strength and joy and power. It means life eternal, and the purpose of God worked out by all men everywhere.

LONDON NEWSMEN'S CHURCH

War-Torn St. Bride's Restored by 1957

By NORMAN CRIBBENS

Work on the reconstruction of 13th century St. Bride's, the London church that was bombed in 1940, is proceeding apace, says the rector, Rev. Cyril Armitage, MVO, in a letter to friends in Victoria.

He hopes the church will be fully restored by early 1957.

Mr. Armitage, formerly precentor at Westminster Abbey, became rector of St. Bride's in 1951 when it was just an empty shell, the interior having been burned out by an incendiary bomb.

He speedily organized Sunday services in the vestry and cajoled "hard-boiled" newspapermen, working in nearby offices, to officiate as sidesmen on a once-a-month basis. The roster system was necessary as most of them live miles outside the city and dislike travelling up on Sundays except when producing Monday morning papers.

Mr. Armitage is now known as the "chaplain of Fleet Street," and is frequently found talking with newsmen in their own haunts.

But the conversation usually concludes with an invitation to St. Bride's and in consequence many men who never attended church before are now to be found officiating at the altar on Sundays.

One of the rector's right-hand men is Bernard Nicholls, public relations officer for the Church Missionary Society in Salisbury Square, just off Fleet Street.

Mr. Nicholls gave up a business position and accepted a lower salary to take on this work for the society.

Chinese Lions Charter Night Attended by 250

Victoria Chinese Lions Club went into official operation Friday night when its charter was presented in a ceremony at Empress Hotel.

Lions from clubs in Victoria, Island points, the mainland and Washington — 250 in all — crowded the hotel ballroom to see president Peter Wong accept the document from district governor Bob Wheeler, Port Angeles.

Greetings were extended by Mayor Percy Scurrah, who said: "In the past 50 years, service clubs have exerted a profound influence on the business and professional life of our people."

He said Victoria Lions clubs, of which there are now four, have a "splendid record."

Cancer causes the death of more children between the ages of 5 and 14 than any other disease.

MOVIE CAMERA WEEK
at
VICTORIA PHOTO SUPPLY LTD.
1615 Douglas St. 3-3242

CONFIRMATION AT ST. JOHN'S

The apostolic rite of confirmation will be administered by the Lord Archbishop at 7.30 p.m. The 11 a.m. service will be broadcast. There will be holy communion at 8 a.m., a family service and Sunday school at 9.30 a.m., and Sunday schools at 11 a.m. The AYPA will meet after evensong, and all young people are invited.

Two Principals To Be Transferred

Transfers between elementary schools of two principals was announced today by Greater Victoria School Board.

Malcolm Dunnett, now in charge of Craigflower School will become principal of North Ward. Irvine Dawson, will be shifted from Oak Bay Elementary to Craigflower.

The appointments take effect July 1.

The school board hopes to close Oak Bay Elementary due to its age and state of disrepair. The building will revert to Oak Bay municipality and is being considered as a site for a new municipal hall.

CHURCHES

GOSPEL HALLS

VICTORIA GOSPEL HALL, 935 Pandora Avenue.
11.00 a.m.—Worship and Breaking of Bread.
9.30 a.m.—Sunday school.
7.30 p.m.—Gospel service, speaker, Mr. Sid Biggs.
8.00 p.m., Tuesday — Mr. Sauerlender, missionary from British Honduras, will give an address to Christians.
8.00 p.m., Thursday, prayer meeting.

OAKLANDS GOSPEL HALL, corner Hillside Avenue and Cedar Hill Road.
Sunday—
10.00 a.m.—Sunday school and Bible classes.
11.30 a.m.—Worship; Breaking of Bread.
7.30 p.m.—Gospel service will be conducted by Ambassador Male Quartet.
Thursday—
2.30 p.m.—Women's Gospel meeting; speaker, Mr. M. Pollock.
8.00 p.m.—Missionary meeting; speaker, Mr. M. Pollock, from Belgian Congo, will give illustrated account of his work.

QUADRA BIBLE CHAPEL
Tolmie Ave. and Jackson Street
Sunday—
9.45 a.m.—Sunday School.
11.00 a.m.—Morning Service. Mr. J. Hitchen.
12.00 noon—Breaking of Bread.
7.30 p.m.—Evening Service. Mr. E. A. Harrison.
Wednesday—
8.00 p.m.—Prayer and Ministry. Studies on the Tabernacle by Mr. H. L. Hopkins.
Friday—
8.00 p.m.—Young People.

LUTHERAN

GOOD SHEPHERD LUTHERAN MISSION (U.L.C.A., Western Canada Synod). Services and Sunday school, 1 p.m. (German), 2 p.m. (English). St. Alban's Church, Ryan at Belmont. Rev. J. E. Bergbusch, D.D. 5-2151.

HOPE LUTHERAN CHURCH (Missouri Synod). "A church of The Lutheran Hour." Chambers Street and Princess Ave. (off Cook). Sunday school, 10 a.m.; morning service, 11 a.m. C. C. Janzow, pastor. 3-5535.

GRACE LUTHERAN CHURCH — "The Church of All Nations." Sunday school, 9.45 a.m.; the service, 11 a.m. Temporarily in the Y.M.C.A. 1202 Blanshard. Rev. Hoch, pastor. 76 Moss Street.

LATTER DAY SAINTS

The Church of Jesus Christ of Latter Day Saints C.C.P. Social Hall, corner Richmond and Cedar Hill Crossroads. Sunday school service 10.15 a.m. Evening service 7 p.m. Phone 4-1327. Everybody welcome.

SOCIETY OF FRIENDS

SOCIETY OF FRIENDS (QUAKERS), 1831 Fern Street, off Fort. Sunday meeting for worship 11 a.m. Visitors are welcome.

SPIRITUALIST

OPEN DOOR SPIRITUALIST CHURCH, 1600 Cook St. Sunday, 11 a.m., morning worship and Sunday school; 7.15 p.m., singspiration; 7.30 p.m., speaker, Mr. G. R. Tingley. Thursday, 8 p.m., spiritual healing and greetings. Revs. Harold and Elsie Moore, co-pastors. "I am the way, the truth and the life." John 14:6.

THE FIRST UNITED SPIRITUALIST Church, 725 Courtney St. Sunday, April 22, 7.30 p.m. Rev. Wiffen of Vancouver will conduct the service. A welcome to all.

OTHER DENOMINATIONS

PARKDALE BIBLE SCHOOL
3281 Harriet Road
11.15 a.m.—Message by Shantyman missionary, Percy Wills.
7 p.m.—Family service, followed by "Lord's Supper."
10 a.m.—Sunday school.
Visitors welcome.

CHRISTADELPHIAN

CHRISTADELPHIAN, Orange Hall, 725 Courtney Street. Sunday morning, 11 o'clock. Secretary, 4-6293.

RIDLEY COLLEGE
Residential School For Boys

Ridley College offers boys a sound academic background augmented by a well rounded programme of mental and physical development.

A Memorial Chapel, modern classrooms and residences are supplemented by a well equipped gymnasium, artificial ice rink and over 50 acres of playing fields, to provide year round recreational facilities.

Attractive entrance bursaries and scholarships are available for qualifying candidates.

For information and an illustrated prospectus, please write to:
The Headmaster:
J. R. Hamilton, B.A., LL.D.

RIDLEY COLLEGE
FOUNDED 1889
ST. CATHARINES ONTARIO

FREE PARKING
For the Convenience of Friends Attending Funerals We Have Arranged for
FREE PARKING AT LOT, NEXT TO CHAPEL GARDEN
Ask for Your Check From Parking Lot Attendant
HAYWARD'S CHAPEL
Est. 1867 734 BROUGHTON Phone 3-3614

NEWS OF CITY CHURCHES

B.C. Layman Guest At Centennial

One of B.C.'s leading laymen, Ralph Pybus, will occupy the pulpit in Centennial United Church Sunday morning when he will speak on "Expanding Horizons." For the evening service the minister, Rev. Douglas B. Carr will preach on "The Christian Way Is Too Difficult," the second in a series of sermons on "Overcoming the Stumbling Block of Alibis."

* * *

"A Prayer for Middle Age" will be the title of the sermon at the morning service in First United Church Sunday, by Rev. A. I. Higgins. Music will include the anthem "O For a Closer Walk With God" by Strathcaro and a solo by baritone Allan Husband, with chorus, "Even Me," by Warren. For the evening service the guest preacher will be Capt. the Rev. H. J. Robbins of Gordon Head Camp who will speak on "A Challenging Battle Cry." Evening music will comprise a baritone solo by David Mar, "Hear My Prayer," by James, and the Mozart anthem "Glorious Is Thy Name."

* * *

At Metropolitan United Dr. F. E. H. James is preacher at both services. The morning sermon topic is "This Missionary Business," and in the evening, "The Everlasting Gospel."

* * *

"Means of Grace — the Church" will be the theme of the sermon by Rev. C. G. MacKenzie in Victoria West United Church at 11.00 a.m.

* * *

Rev. A. M. Angus will be guest at Fairfield United Church Sunday morning, preaching on the subject, "The Business of Living." In the evening the minister, Rev. T. R. Haythorne, will speak on "Behind the Seen."

* * *

With the pastor, Dr. J. B. Rowell, gone for six weeks to visit his family in England, the pulpit of Central Baptist Church will be occupied Sunday morning by Rev. James Storey, who will preach on "The Sovereignty of Christ and the Great Commission." In the evening, Rev. Percy Wills of the Shantymen's Christian Association will speak on the theme, "Follow the Leader."

* * *

At Emmanuel Baptist Church, the pastor, Rev. James E. Smith will preach at both services. The morning sermon, "The Man Who Saved a Nation" will give an appraisal of the work of John Wesley and its impact on the social evils of his day. The subject of the evening sermon will be "Law and the Gospel."

* * *

The minister, Dr. J. Lewis W. McLean, will conduct morning and evening worship. Officers and cadets of Royal Canadian Sea Cadet Corps (Rainbow) will parade to the morning service when Dr. McLean's sermon will be "David and Goliath." At the evening service, Dr. McLean will preach on "The Man Who Quit." The senior department of the church school will meet at 9.45 and the beginners and primary departments at 11 o'clock.

* * *

Rev. Emma M. Smiley will speak at both the services at Victoria Truth Centre. In the morning her subject will be "The Four Faiths"—(1) faith in God, (2) faith in yourself, and in the evening continuing "The Four Faiths"—(3) faith in others, (4) faith in the future.

St. Mary's Men's Guild

For the season's final meeting, the Men's Guild of St. Mary's Church, Oak Bay, Thursday next will hear a talk by Maj. G. A. Wiggan on the Hawaiian Islands. The talk will be illustrated with colored pictures, some of which Maj. Wiggan took from the air. Meeting will be held in the parish hall, Yale Street.

CHURCH PAGE

Anglican Services

Christ Church Cathedral
Rockland and Quadra
The Very Rev. Brian Whitlow, M.A., M.Ed., Dean and Rector
8.00 a.m.—Holy Communion
9.30 a.m.—Holy Communion
11.00 a.m.—Mattins and Sermon
Preacher: The Dean
11.00 a.m.—Family Service, James Bay Hall, Niagara Street
Preacher: The Rev. George W. Lang
7.30 p.m.—Evensong and Sermon
Preacher: The Dean
Sunday Schools at the James Bay Hall, Niagara Street, Seamen's Institute and Memorial Hall (with Nursery) at 11.00 a.m.
Holy Communion:
Tuesday, 11.00 a.m.
Wednesday, 10.00 a.m.
Thursday, 7.30 a.m.
Mattins each weekday at 9.00 a.m.
Evensong each weekday at 5.00 p.m.

ST. JOHN'S
Quadra near Pandora
8.00 a.m., Holy Communion
9.30 a.m.—Family Service
11.00 a.m.
Broadcast Service
(CKDA 1280)
Canon Biddle
7.30 p.m.
The Apostolic Rite
of
CONFIRMATION
The Lord Archbishop
A.Y.P.A. After Evensong
11.00 a.m.—Sunday School

ST. MARY'S CHURCH
Eight Road, Oak Bay
Holy Communion, 8.30 a.m.
Mattins and Sermon, 11.00 a.m.
Preacher:
Rev. J. S. P. Snowden
Evensong and Sermon, 7.00 p.m.
Preacher:
Archdeacon A. E. deL. Nunns
Sunday School—9.45 and 11.00 a.m.

ST. PHILIP'S
Cor. Neil and Eastdowne Streets
Holy Communion 8.30 a.m.
Mattins and Sermon, 11.00 a.m.
Preacher:
Archdeacon A. E. deL. Nunns
Evensong and Sermon, 7.30 p.m.
Preacher: Rev. J. S. P. Snowden
Sunday School, 9.45 and 11.00 a.m.

S. George The Martyr
Maynard Rd., Cadboro Bay
IN HONOR OF S. GEORGE
8.00 a.m.—Holy Communion
11.00 a.m.—Mattins and Sermon
"THE SCARLET THREAD"
Rev. William Hills
7.15 p.m.—Organ Preludes
Mr. Philip Hughes, Mus.Bac
7.30 p.m.—Evensong and Sermon
"BANNER OF S. GEORGE"
Rev. William Hills
Monday, April 23
S. GEORGE'S DAY
7.00 and 10.30 a.m.—Holy Communion
7.30 p.m.—CONFIRMATION SERVICE
HIS GRACE
THE ARCHBISHOP OF BRITISH COLUMBIA

ST. MATTHIAS'
Lillian and Richmond Roads
8.00 a.m.—Holy Communion
11.00 a.m.—
Confirmation Service
The Lord Archbishop
7.30 p.m.—Evensong
The Rev. Canon F. E. M. Tomalin
Rector

St. Barnabas' Church
Belmont and Begbie
Third Sunday After Easter
8.00 a.m.—Holy Communion
11.00 a.m.—Sung Mass
7.30 p.m.—Solemn Evensong
Rev. Thomas Bailey
Rev. Canon H. R. Whitehead

St. Aidan's United Church
Richmond and Cedar Hill Cross Road
Minister: Rev. Lyn Clerihue
Organist-Choir Leader:
Margery M. Vaughan, L.R.S.M.
April 22, 1956
Guest Preacher: Rev. Ibbs Avery
Morning Service, 11 o'clock
Evening Service, 7.30 o'clock
Sunday School, 9.45 o'clock

METROPOLITAN UNITED CHURCH
Pandora at Quadra
Minister:
Rev. F. E. H. James, B.A., B.D., D.D
Assistant Minister:
Rev. E. Laura Butler, B.A., S.T.B.
Director of Music:
Mr. Chas. Palmer, M.A., B.Mus. (Oxon)
11.00 a.m.
"THIS MISSIONARY BUSINESS"
Trio: Thelma Johns, Frank Spooner, Harry Johns
7.30 p.m.
"THE EVERLASTING GOSPEL"
Soloist: Thelma Johns
Dr. F. E. H. James preacher at both services
CHURCH SCHOOL and NURSERY at 9.45 and 11.00 as usual
WE WELCOME VISITORS

First United Church
Cor. Quadra and Balmoral Road
Rev. A. I. Higgins, B.A., B.D.
Minister
Rev. S. McElroy Thompson, D.D.
Visiting Pastor
Mr. and Mrs. J. Roberts Wood
Directors of Music
11.00 a.m.
"A PRAYER FOR MIDDLE AGE"
Rev. A. I. Higgins, B.A., B.D.
This is the second in a series dealing with the three different areas of life: Age, Middle Age, and Youth. Possibly we have adopted the wrong attitude!
Soloist: Allan Husband
7.30 p.m.
"A CHALLENGING BATTLE CRY"
Capt. H. J. Robbins, B.A., F.T.N.
Soloist: David Mar
This Church is fitted with hearing aids
Visitors Cordially Welcomed

Centennial United Church
Gorge Road, near corner of Douglas and Hillside
Minister: Rev. Douglas B. Carr, B.A., B.D.
Director of Music: Peter Copeland
Organist: Mrs. Margaret Wilmshurst
11.00 a.m.
"Expanding Horizons"
Mr. Ralph Pybus of Vancouver
Hear one of the leading laymen of the United Church in B.C.
7.30 p.m.
"Overcoming the Stumbling Block of Alibis"
2. "The Christian Way Is Too Difficult!"
Rev. Douglas B. Carr
11.00 a.m.—Baby Creche, Nursery, Church School
Hearing Aids Available
A Friendly Welcome Awaits You

Fairfield United Church
Fairfield and Moss
Minister: Rev. Tom R. Haythorne
Music:
Mr. and Mrs. Rodney Webster
11.00 a.m.—
"The Business of Living"
Guest Preacher: Rev. A. M. Angus
7.30 p.m.—
"Behind the Seen"
8.30 p.m.—Y.P. Bible Study
Director: Willard E. Ireland

Oak Bay United Church
Mitchell and Granite
Minister: W. W. McPherson, M.A., D.D.
Director of Music: Vera Barclay
11.00 a.m.
"Such as I Have, Give I . . ."
7.30 p.m.
"Nearer My God to Thee"
9.45 a.m.—Senior School, Grade 4 and up
11.00 a.m.—Nursery; Junior School to Grade 3
Hearing Aids Available

Victoria West United Church
Fullerton and Raynor
Minister:
Rev. C. G. MacKenzie, B.A., B.D.
Organist and Choir Leader:
W. P. McColl
Church School at 9.45
Morning Worship at 11.00
Sermon Theme: "Means of Grace—The Church"
Welcome to All

Esquimalt United Church
Admirals at Lyall
Minister: Rev. Douglas R. Pilkey, B.A
Director of Music: Margaret Dixon, A.T.C.M
11.00 a.m.—"New Life In Christ"
7.30 p.m.—"Start With Yourself"
9.30 a.m.—Sunday School—11.00 a.m.

BELMONT AVENUE UNITED
Belmont at Pembroke
Minister: Rev. T. L. W. Lanceley
Musical Director: Miss G. Mahaffy
Organist: Miss E. Ransom
9.45 and 11—Sunday School
11.00 a.m.—Service by the Gideons
7.30 p.m.—"Killing Is Wicked"

Langford United Church
Old Island Highway
Rev. H. P. Davidson, B.A., Minister
Service 11.00 a.m. Sunday
Sermon Topic: "The Way Out"
Soloist: Mrs. Margaret Dillabaugh
Sunday School at 11.00 a.m.

ST. ANDREW'S PRESBYTERIAN CHURCH
Downtown—Douglas Street at Broughton
Very Rev. J. L. W. McLean, M.A., D.D.
11.00 a.m.—"DAVID AND GOLIATH"
Officers and Cadets of Royal Canadian Sea Cadet Corps "Rainbow" attending
7.30 p.m.—"THE MAN WHO QUIT"
Organist and Choirmaster: C. G. Warren, L.R.S.M., A.T.C.M.
We Welcome Visitors

FREE METHODIST
1620 Cook Street
Rev. J. Campbell — 3-1535
9.45 a.m.—Sunday School Hour
"Hear the Word of God"
11.00 a.m. and 7.30 p.m.
Wed., 8 p.m.—Prayer Service
The Voice of Early Methodism

Victoria Prayer Group
(Undenominational)
HEALING STUDIES
Cathedral Memorial Hall,
Wednesday, April 25, 3 p.m.
Open to All

CHRISTADELPHIAN
Christadelphian Hall, Blanshard at Kings
Public Lecture, 7.30 p.m.
Subject
Facts of History, a Demonstration of Truth
Morning Meeting, 11.00 o'clock
Sunday School, 9.45 a.m.
You Are Sincerely Welcomed

HEAR
Frank and Ernest
Discuss
Creation vs. Evolution
SUNDAY, APRIL 22
9.00 a.m. — CJOR — 600 kc.
11.15 a.m.—KPUG—1170 kc.

Church of Our Lord
VICTORIA'S HISTORIC CHURCH
REFORMED EPISCOPAL
Humboldt and Blanshard Streets
Rev. J. G. Brown, M.A., D.D.
11.00 a.m.—Morning Prayer and Sermon
7.30 p.m.—Evensong and Sermon
Rev. F. C. Rawlinson, Guest Preacher

SALVATION ARMY
Citadel, 757 Pandora Avenue
Senior Major and Mrs. W. Oakley
11.00 a.m.—"A NEW HEART"
7.30 p.m.—"VOICES FROM THE ETERNAL WORLD"
Speaker: Sr. Major W. Oakley
Citadel Band and Songsters attending
You are assured of a warm welcome

First Church of Christ, Scientist
CHAMBERS ST. and PANDORA AVE.
A Branch of The Mother Church The First Church of Christ, Scientist in Boston, Massachusetts
SUNDAY SERVICES
11.00 a.m. and 8.00 p.m.
Subject
"PROBATION AFTER DEATH"
SUNDAY SCHOOL
11.00 a.m.
TESTIMONIAL MEETING
Wednesday, 8.00 p.m.
FREE PUBLIC READING ROOM AND LENDING LIBRARY
638 View Street
ALL ARE WELCOME
"The Monitor Views the News"
Over KING 1090 kcs. every Sunday at 9.15 p.m.

KINGDOM MINISTRY (British-Israel)
Leader: Mr. A. A. Fryer Pianist: Mrs. Klingle, L.R.S.M.
SPEAKER: MRS. ALICE CRESSALL
Subject: "HERE AM I, SEND ME"
Sunday, 7.30 p.m., Newstead Hall, 734 Fort

BRITISH-ISRAEL WORLD FEDERATION
TUESDAY, April 24, 8.00 p.m., NEWSTEAD HALL, 734 Fort Street
Speaker: MRS. O. A. BRAKE
Subject: "CHRIST THE CENTRE OF ALL GOD'S PURPOSES"

Victoria Truth Centre
(Affiliate International New Thought Alliance)
"There is a solution to every problem"
MINISTER: REV. EMMA M. SMILEY
11.00 a.m.—THE FOUR FAITHS
(1) Faith in God. (2) Faith in Yourself
11.00 a.m.—CHILDREN'S CHURCH OF THE GOLDEN KEY
7.30 p.m.—THE FOUR FAITHS
(3) Faith in Others. (4) Faith in the Future
Tuesday, 3.00 p.m. Special Healing Service
Wednesday, 8.00 p.m.—The Great Religions "Akhnation"
1701 FORT STREET

EVANGELISTIC TEMPLE
Blanshard at Queens R. A. and EFFIE REYNOLDS, Co-Pastors
9.45 a.m.—Sunday School and Pastor's Bible Class
11.00 a.m.—DEVOTIONAL
7.30 p.m.—"GLIMPSES BEHIND PRISON BARS"
An appealing message of human interest. Rousing song service. Prayer for the sick.
MIDWEEK: 8.00 p.m., Tuesday, "Studies in Ephesians.
Friday Family Night
All Welcome

VICTORIA ALLIANCE TABERNACLE
Rev. C. R. Alton, Pastor, 1039 Yates St., L. Makaroff, Music Director
11.00 a.m.—"THE LIFE OF VICTORY AND CONQUEST"
7.30 p.m.—BIBLE INSTITUTE NIGHT
Speakers:
* Mr. Toney Wookey, graduate of W.C.B.I. "Bible School and Future Ministry"
* Mr. D. C. Hartley, layman. "Bible School from a Layman's Point of View"
* Miss Bonny Young, graduate of W.C.B.I. "Why a Young Person Ought to Attend Bible School"
THIS FRIENDLY CHURCH INVITES YOU TO ATTEND

GLAD TIDINGS TABERNACLE
848 N. Park St., 1½ Blocks East of Hudson's Bay Store
Rev. C. B. Smith, Minister — The Pentecostal Assemblies of Canada
9.45 a.m.—Sunday School for all
11.00 a.m.—"Exhortations from the Lips of Jesus"
7.30 p.m.—"A SURE REFUGE"
TUESDAY and FRIDAY at 8 p.m.
You Are Cordially Invited to These Services

Church by the Lake, Elk Lake
Morning Worship and Sunday School 11 a.m.
Preacher: Rev. J. N. Clark
Sermon Topic:
"For Such a Time as This"
Soloist: Mrs. G. Dobson
Come and Bring Your Children

EMMANUEL BAPTIST CHURCH
Fernwood at Gladstone
Rev. James E. Smith, B.A., Minister
Music Director: Mrs. Alma T. Wittuck
Organist: Mr. Henry Pluym
11.00 a.m.—"THE MAN WHO SAVED A NATION"
Broadcast over CJVI
7.00 p.m.—"LAW AND THE GOSPEL"

CENTRAL BAPTIST
We Preach Christ Crucified, Risen and Coming Again
833 Pandora Avenue Dr. J. B. Rowell, Pastor
Sunday School and Bible Class at 9.45 a.m.
11.00 a.m.—Guest Speaker—Rev. James Storey
"The Sovereignty of Christ and the Great Commission"
7.30 p.m.—Guest Speaker—Rev. Percy Wills
"FOLLOW THE LEADER"
A Friendly Welcome Awaits You

FIRST BAPTIST CHURCH
QUADRA at MASON
Rev. G. B. Easter, B.A., B.Th., Pastor
Mr. K. Kroeser, Acting Organist and Choirleader
Church Schools, Senior and Junior 9.45, Primary and Beginners 11.00
11.00 a.m.
"The Command of Christ"
3rd in Series "The Post-Resurrection Words of Christ"
Soloist: Mrs. A. Deeks
7.30 p.m.
"Will We Know Our Loved One's in Heaven?"
3rd in Series "The Life Beyond"
Soloist: Miss I. Atchison
The Church Where Everyone Sings

Entertainment — Page 6 | Home Building — Page 8 | TV SECTION — Pages 9, 10 | $75 Crossword — Page 22

ROTO MAGAZINE COLOR 14¢

WEEKEND EDITION

102 PAGES 14¢

The Sunday Times

WEATHER: Clearing; Details on Page 5

PHONE 2-3131 THE HOME PAPER

VOL. 123, No. 94 ★★★★ VICTORIA, B.C., SATURDAY, APRIL 21, 1956 —102 PAGES PRICE: 10 CENTS SATURDAY, 14 CENTS

UNDERWORLD BREAKS BIG EDMONTON THEFT

FINAL ★★★★ BULLETINS

Noted Industrialist Dies

NEW YORK (AP)—D. Samuel Gottesman, 70, banker and industrialist, died today. For more than 50 years he was a leading figure in the world woodpulp and paper industry.

Briton Wins Speed Car Classic

AINTREE, Eng. (AP) — Stirling Moss, crack British auto racing driver, today roared his Maserati to victory in the international 201-mile race at Aintree.

Moss won the 67-lap race for Formula 1 cars with an average speed of 84.24 miles an hour. Tony Brooks, British dental student, was second in a B.R.M. Only five cars out of a field of 13 starters finished.

Arab Nations Sign Military Pact

CAIRO (AP)—The semi-official Middle East news agency reported today that Egypt, Saudi Arabia and Yemen have signed a military agreement in Jidda, Saudi Arabia.

British Guns Going to Israel

LONDON (UP)—The first British shipment of arms to Israel since the Communists began arming the Arabs will leave the port of London soon, the Israeli embassy disclosed today.

2 Planes Forced Down But Pilots Uninjured

Two light aircraft were reported in separate accidents on Vancouver Island this morning.

A single-engine Cessna aircraft belonging to the Victoria Flying Club made a forced landing in a farm field between Victoria and Sidney at 11 a.m.

Pilot of the aircraft was identified as G. Tone, Victoria, a licensed operator. He made the forced landing on property beside Martindale road. Minor damage was caused.

Fifteen minutes later, at 11.15 a.m., a light float-equipped plane taxi-ing across Nanaimo harbor, flipped and sank in the harbor.

Only the pontoons showed. The pilot was rescued by one or four tugs dispatched to the scene. The aircraft was towed closer to shore.

The pilot was identified as Allen Tuck.

100 Million Bushel Wheat Sale Assured

(See page 21)

OTTAWA (CP)—Canada expects to sell about 100,000,000 bushels under a new International Wheat Agreement announced today, officials here said.

Trade Minister Howe said he is pleased with outcome of the London conference which reached the new agreement.

A statement probably will be made in the Commons Monday.

The officials said Canada is prepared to go along with the new agreement which will provide a price range of $1.50 minimum and $2 maximum a bushel for No. 1 Manitoba Northern wheat in store at Fort William-Port Arthur.

The amount Canada will sell under the agreement, expected to come into effect Aug. 1 when the present IWA expires, is relatively small and there was no tremendous enthusiasm here about the pact.

The United Kingdom will not participate in the agreement.

WEEKEND DESCRIBES 'JETS AT THE READY'

All across Canada are air force stations with jet fighters at the ready in case of attack. In a two-part series starting in this issue Weekend Magazine tells the story of "continental defence."

OVERNIGHT ENTRIES

LAUREL

FIRST RACE — Lady Goshen 115, Block House 120, Wicker 120, Ladyinwaiting 115, Suncast 120, Sixty Oh 115, El Goya 115, Edsun 120, Crewsville 120, Rarco Saul 120, Bomb Boo 120, Rough Fighter 120, Golden East 120, Jenny Dish 110, Yusuf 120, Good Guy 120

SECOND RACE — Six furlongs: Crimson King 121, Judge John 112, High Ronda 118, Gallant Tonto 112, Syfe 118, Jack Frost 121, Olay 116, Sunlight Jess 105, Columcille 124, War Biscuit 113, Pundonor 118, Fritz Jr. 112, Seer 112, Thy Delight 102, Four-To-Go 121, Brudou 124

THIRD RACE — 4½ furlongs: Battle Flag 120, Admiral Al 120, Shank 120, Running K. 120, Helio Sun 120, Totiela 115, Jacotin 120, A-Savage Lark 120, C-Hebe 117, A-Tense 120, Don Reed 120, Fanus 120, Born Winner 117, Chicks Folly 117, C-Phillie Carol 117, Dip Up 117, A-Entry, C-Entry

FOURTH RACE — 1⅛ miles: War Finish 120, Red Elf 120, Bindome 120, Flag Officer 120, Charlie Ford 115, Dixie Prince 120, Stimison 110, Sir Stoke 120, Dollarsancents 120, Imperial Pie 120, Classy Chance 120, Speedie Stevie 115, Sailor Lad 120, Safe Deposit 120, Aristed 115, Revenooer 120

FIFTH RACE — Come Through 118, Grand Opera 118, Lovly Lauri 113, Papa Tony 118, Suave 118, A-Atheneum 113, Six furlongs: A-Locks Last 118, Evening Echo 113, Letmego 113, Weepers Boy 118, Ten Seconds 113, A-Entry

SIXTH RACE — Wason Drill 113, God Child 108, Marys Bubble 115, Powder Flask 109, Six furlongs: Stan Sag 104, Nick Jimmie 115, Decimal 109, Momus 121

SEVENTH RACE — Arson 112, Open Sesame 110, Ocean Lane 112, Go Lightly 124, Grand Grapben 107, Coalport 113, — 1 1/16 miles: A-Jabneh 112, Seven Chances 112, Three Cubs 121, A-Chit Chat 121, A-Entry

EIGHTH RACE — A-Holly Bough 108, B-Granneal 116, Phil E. S. 113, Roseborough 110, Fluent Al 122, Bareda Boy 110, 1½ miles: A-Mr. Jones 116, B-Outaas 110, Shining On 113, Patois 105, A-Entry, B-Entry

TANFORAN

FIRST RACE — Free Trip 116, Jungle Sir 111, My Jes 111, Air Minded 116, Must 116, Mithra 116, Gallcope 116, Fractured, French 116, Mad Me 111, 1 1/16 miles: Belito Boots 116, Speed 'N Valor 116, Felt 116, Consented 111, Treason's Boy 111, Vivacio's King 116, Ironbark 111, Shady Jinx 111, Flower Song 111

SECOND RACE — Mile and 70 yards: Brave Papa 112, Hour Bull 110, Present Tense 107, Mom's Paul 107, Navy Look 110, Laurence W. 118, Run For Cover 113, Little Poise 113, Frisky Free 110, Kim Vee 113, Temptress 113, Miss Mori Lu 103

THIRD RACE — Five furlongs: Arrow Abbey 113, Ventre A Terre 108, Comet's Luster 122, Dancing Mc 116, Hafta Hussle 116, Friendly Isle 122, Bonita Bam 113, Sunny Naila 113, Hundred Grand 116, Maturity Bell 116, Re Armed Jon 122, Tela Fella 119, One Hope 113, Lightning Don 122, Wa-Natcha 122

FOURTH RACE — Six furlongs: Fullback 122, Melwood Boy 119, Seattle Belle 109, Latchaway 114, Fastness 122, Mis Director 106, Sanew 119, Ikes Jeep 119, Fair-Val 114, Toro De Oro 114, Domingo Kid 114, Sedge 116, I Pass 114, Reservation 119, Gold Raider 114

FIFTH RACE — Six furlongs: Frankie Jo 112, Airbo 107, Lycos Son 117, Pink Pill 112, Blue Rajah 120, Arts Last 107, Beau Clerk 117, Thumb Bell 115, Ruskit 106, Bertrand 117, Port East 107, Best Man 120

SIXTH RACE — Six furlongs: Radio Lark 119, Khalavlia 114, Jane Bell 109, Sea Horn 119, Brun 119, Top Trial 110, Facsimile 119, Mateka 114

SEVENTH RACE — 1 1/16 miles: Pay Section 112, Mac 114, Beylerbey 109, Granvino 109, Ambiel 111, Resistance 109, Abes Birthday 106

EIGHTH RACE — 1 1/16 miles: The Most 115, Vici's Gal 110, Amazme 110, No Peace II 110, Luck Stone 115, She's Ours 110, National Valor 118, Dauber Chicle 115, 'Tis Of Three 110

TALLEST TOTEM NEARS COMPLETION

Length of the world's tallest totem impressed shareholders today as it was moved from the Thunderbird Park carving shed to new location in civil service parking lot, where painting will be completed. In carved, painted state, totem looks even longer than when it was 160-feet tree. The big "stick," which weighed estimated nine tons in raw state, was jockeyed gingerly into position by two Heaney's lift cranes. Next important step will be installation. (Times Photo.)

Oxford Rocks Touring Reds With Jeers, Giant Squib

(See also Page 2)

(Reuters and UP Dispatches)

OXFORD, Eng. — A thunderous explosion while Nikita Khruschchev and Nikolai Bulganin toured Oxford this morning sent their British and Russian security guards racing down a passageway.

There were shouts of student glee as the guards came out sheepishly with the remnants of a large firecracker.

Thousands lined the route through Oxford, where the Soviet leaders visited the town hall while on their way to inspect Britain's atomic research centre at Harwell.

The crowd broke through police lines and swarmed around their car.

A group of Latvian refugees showered leaflets reading: "Be on the alert against Bulganin and Khruschchev. Treachery hides behind their smiles."

Loud booing mingled with some cheers when the Russians entered and left the hall.

Bulganin appeared to interpret the boos as an ovation. He beamed and clasped his hands above his head in a boxer's salute.

As soon as the car carrying the Russians moved off, the crowds broke through police lines and cut the remainder of the 16-car convoy into three sections.

Students climbed lamp posts and walls, hung from windows and scrambled up on official cars. Police had to remove them forcibly.

SELECTIONS

LAUREL

1—El Goya, Blockhouse, Suncast.
2—Crimson King, Columcille, Jack Frost.
3—Battle Flag, Admiral Al, Helio Sun.
4—Flag Officer, War Finish, Sir Stake.
5—Grand Opera, Suave, Weepers Boy.
6—Mommus, Marys Bubble, Wagon Drill.
7—Go Lightly, Chit Chat, Coalport.
8—Mr. Jones, Shining On, Fluent Al.

TANFORAN

1—Free Trip, Jungle Sir, Must.
2—Little Poise, Brave Papa, Hour Bull.
3—Hundred Grand, Tela Fella, Comet's Luster.
4—Melwood Boy, Fastness, Fullback.
5—Blue Rajah, Thumb Bell, Lycos Son.
6—Facsimile, Radio Lark, Sea Horn.
7—Mac, Pay Section, Resistance.
8—The Most, Vici's Gal, Luckstone.

RACE RESULTS

LAUREL

First Race—
Oneinamillion (Nelson) $49.20 $17.00 $6.80
Eljaka (Cox) 4.80 3.20
Adage (Russo) 3.40
Time, 1.13 4-5.
Second Race—
Woody Glenn (Shuk) $12.20 $5.20 $3.60
Glorys Crown (Small) 3.40 2.60
Eternal Mike (Grimm) 4.20
Time, 1.13.
Third Race—
Buff (Hartack) $4.80 $3.60 $2.80
Forest Gal (Snellings) 6.40 4.00
Deluse (Russo) 4.00
Time, 1.53 3-5.
Fourth Race—
Twayblade (Boulmetis) $16.00 $7.20 $4.20
Sugar Imp (Shuk) 3.60 2.60
Hidden Gold (Martin) 3.20
Time, 1.12 4-5.
Fifth Race—
Do Report (Hartack) $3.80 $3.00 $2.40
Sickles Sound (Pearson) 4.60 3.00
Lil Shrimpie (Rogers) 3.00
Time, 1.45 4-5.
Sixth Race—
Our Dance (Hartack) $7.40 $4.00 $2.60
A-Kaiser (Boland) 4.00 3.20
Boy D'Amour (Martin) 5.20
Time, 1.43 3-5.

TANFORAN

First Race—
Looks Better (Broomfield) $91.00 $29.80 $10.70
Fathers Boy (Tranchina) 5.60 3.50
Geteutmeway (Ruggeri) 2.90
Time, 1.13.

EATING SERIES TO BE RESUMED

The series on eating adventures in Victoria will be resumed next Saturday by reporter Tony Dickason, who is on vacation.

O.C. Soccer Race Hotter; Hearts Win

(Scores, Page 3)

GLASGOW (Reuters)—Hearts won the Scottish Cup today for the first time since 1906 as they beat Celtic 3-1 before 133,000 fans at Hampden Park here.

Celtic, two goals down after 48 minutes, fought back well, but could not match Hearts' excellent team-work in a hard-played final.

Left-winger Andy Crawford scored Hearts' first two goals, one before half-time and the other after the interval. Celtic hit back in the 54th minute on a goal by inside right Mike Haughney.

LONDON (Reuters) — Sheffield Wednesday today clinched a return to English League First Division soccer after a year's absence when it won the Second Division championship with a 5-2 victory over Bury.

But who will be the second team to go up with Wednesday still was up in the air. The two main challengers, Bristol Rovers and Leeds United, met in a vital match which Leeds won 2-1. Both teams have 48 points, but Bristol has only one match left and Leeds two. Bristol has a superior goal average.

The fight for survival in Division One also was thrown wide open as bottom teams Aston Villa and Huddersfield won and Tottenham Hotspur and Sheffield United lost.

Leyton Orient's hopes of promotion from the Third Division South to the Second Division received a severe jolt when it lost 2-0 at Ipswich.

SEATTLE GOLFER WINS EMPRESS TOURNAMENT

Ken Lindley of Seattle sank a four-foot putt for a birdie three on the 18th green to defeat Dave Coons of Vancouver, Wash., 1 up today at Victoria Golf Club, to win the 26th annual Empress Golf Tournament championship.

It was Lindley's second championship. He won before in 1949.

It was a close battle all the way. Lindley was 2 down starting the back nine, but won the 12th and 15th to square the match, and the 18th hole birdie did the trick.

In the ladies' final, Mrs. R. E. Fraser of Seattle turned in a crisp par four on the 16th hole to defeat Victoria's Mrs. H. G. MacKenzie, 3 and 2, for the championship.

With all these revelations about Stalin once bein' a Czarist agent, seems there ought t' be a stenographer's note at th' bottom of his epitaph: "Dictator but not Red."

★ ★ ★

There's nothin' more explosive than a disarmament proposal t' do away with explosives.

★ ★ ★

Gittin' harder an' harder t' explain why y've done no gardenin' yet.

Honeymooners Arrive

POLLENSA, Majorca (Reuters)—Prince Rainier of Monaco and his movie star wife, Grace Kelly, arived here today aboard the yacht Deo Juvante on their

Former CNR Express Worker Held in B.C.

VANCOUVER (CP)—RCMP said here today information from the underworld led to the recovery Friday night of about $22,000—half the cash taken from a CNR express truck in Edmonton April 9—and arrest of a man questioned here last weekend by Edmonton police.

Police said George Soga, 25, former CNR employee, was arrested in his car near Cloverdale, B.C., 25 miles southeast of here.

RCMP officers, who said they had been "quite active" in the case, indicated they acted on tips from the underworld that a large amount of "hot" $5 bills was to be transferred to a "fence."

Police said Soga, who flew here from Edmonton last week in a chartered plane, was questioned after his arrival here by the RCMP and an Edmonton city detective and later released.

He will be returned to the Alberta city and charged with theft.

Investigating officers also indicated they believe the Edmonton theft was the work of more than one man.

"It doesn't look like the work of a lone wolf," said a spokesman.

The money, all in marked $5 bills, was in transit to a branch of the Royal Bank of Canada, when it disappeared.

A city detective-sergeant and an RCMP escort left Edmonton today for the Vancouver suburb to take Soga back for trial.

New Plan on Politics Splits Labor Congress

By JOHN LeBLANC, Canadian Press Staff Writer

TORONTO (CP)—Union leaders hoped today a new middle-of-the-road plan on political action could stave off a scrap among opponents at next week's founding convention of 1,000,000-member Canadian Labor Congress.

Drafted at closed-door discussions here this week, the plan was described by informants as a saw-off between political neutrality and outright endorsation of the CCF party.

It was worked out among heads of the Trades and Labor Congress and the Canadian Congress of Labor when it became apparent the original idea of total neutrality might not be accepted by the 1,600 delegates at the TCL-CCL merger convention opening here Monday.

Sharp cleavages in the political views of unions making up the new congress, as outlined in resolutions sent in for the meeting, has pointed to a warm convention floor fight which it was feared might disturb the unity theme of the big organization.

With that in mind, leaders of the CCF-supporting CCL and the traditionally-neutral TLC went part way towards meeting opposing views in the hope a compromise plan could avert an open battle. This plan was reported to have a good chance of meeting the objective.

As described by informants, it would not tie the new congress to supporting the CCF but would leave ground for indirect co-operation with the Socialist party.

It was reported to involve the establishment of a committee that would be a clearing

Continued on Page 29

Floods Sweep Prairie Towns

WINNIPEG (CP)—A spring flood peak on the Red River at least six inches above the top of major dikes in the Greater Winnipeg area was forecast today by the provincial flood forecasting committee. The peak is two feet higher than the last forecast.

PORTAGE LA PRAIRIE, Man. (CP) — Southern Manitoba crouched behind rising walls of sandbags and earthen dikes today as muddy torrents of water swirled through towns and villages on their mad rush to the Red and Assiniboine Rivers and their tributaries.

In Winnipeg the Red rose 5.5 feet in 24 hours. At midnight Friday it stood at 14.2 feet above datum, or winter level, and was rising steadily.

In the Portage la Prairie area a solid mass of ice on the Assiniboine is acting like a plug in the river.

As an estimated 200 farmers fled their homes in the area Friday night, Mayor H. L. Henderson said one-third of the farm land along the river is under water. In some areas it covers from four to five miles.

At Curtis, seven miles east, water was pouring over the tops of dikes.

The worst flood in 30 years struck the town of Douglas, 10 miles east of Brandon, Friday night. Residents sailed down the main street in boats.

At Ile de Chenes, 20 miles south of Winnipeg, water was threatening to swirl into the community.

One Ile de Chenes district family, Mr. and Mrs. A. Fontaine and their nine children, was evacuated at midnight Friday.

The CNR and CPR reported several branch lines severed by rising waters in southern Manitoba, Alberta and Saskatchewan.

In Alberta the Pembina River washed out four bridges north of Edmonton.

TODAY'S BASEBALL

By The Canadian Press

NATIONAL LEAGUE	R.	H.	E.
Brooklyn	1	3	3
Pittsburgh	3	8	1

Lehman, Roebuck, Hughes 8, and Campanella; Friend and Shepard. L-Lehman. HRs: Bkn, Neal, Pgh, Thomas, Long.

AMERICAN LEAGUE			
Washington	8	11	1
Baltimore	4	7	1

Stone and Fitzgerald; Wight, Zuverink (1), Ferrarese (7) and Smith. LP-Wight.

Snow in N.S. Again

HALIFAX (CP)—Nova Scotia's snowfall record hit a new high this morning when a disturbance from the south blanketed the eastern part of the province with nearly four inches of snow.

WARM GREETING—Prime Minister Anthony Eden shakes hands with Soviet Communist Party chief Nikita Khrushchev as Soviet Premier Nikolai Bulganin (centre), looks on after the Russian's arrival at Victoria Station in London.

Outlawing of War Urged By Khrushchev in Britain

LONDON (UP)—Communist boss Nikita S. Khrushchev linked Russia's familiar appeal for "peaceful co-existence" Friday night with a call to the West to outlaw war and abolish armies.

One London newspaper speculated that the speech was so expertly timed and written to appeal to Britons that it might have been drafted by turncoats Guy Burgess and Donald Maclean.

Khrushchev told an array of Britain's top-ranking generals, admirals and air marshals at a naval college banquet that an arms race in the modern world is "like a fox trying to catch its own tail."

"That which is first rate this year may be out of date next year . . ." he said. "I read a press report today that the Americans have produced a fighter which can fly with double-sonic speed. But what can a fighter like that do against a guided missile or rocket? . . .

"At one time, all fighting was done along some definite front line . . . in the case of a new war, it would not be possible to find any definite front line . . .

"There can be only one way out—to give up war altogether, to agree to a reduction of arms as a first step . . . and then to abolish the armed forces."

The skilful timing and the persuasive wording of Khrushchev's "off the cuff" speech increased official pressure on Prime Minister Anthony Eden to match the Russian's propaganda tactics.

So far, Eden has lived up to an agreement to keep his talks with Khrushchev and Premier N. A. Bulganin secret — while the Russian embassy has been handing out texts of the Soviet leader's remarks to all comers.

Last night was the second time during the three days he has spent in Britain that Khrushchev has made a speech at midnight, assuring it major headline play in the British papers before the government can hope to reply.

The wording of his speeches, expertly calculated to appeal to the British mind, has created belief here that they may have been "ghosted" for him by Guy Burgess and Donald Maclean, the turncoat diplomats who fled to Moscow five years ago. The London Daily Mail voiced the opinion publicly.

Reliable sources said efforts have been made at every level of government to persuade Eden to tell Britain's side of the story, so far without effect.

NEW CALENDAR PLAN DROPPED

UNITED NATIONS, N.Y. (AP)—The UN Economic and Social Council Friday dropped the question of reforming the world's civil calendar. The plan would have made every day of every month come on the same day of the week every year. It voted 15 to 0 for a Dutch proposal to postpone debate indefinitely.

No U.S. Clearance Given Stuart Talk

WASHINGTON (UP)—The state department said Friday that R. Douglas Stuart, retiring U.S. Ambassador to Canada did not get advance clearance on a speech which angered some Canadians.

However, a spokesman said that Stuart was speaking on a subject "quite properly within his view."

In a speech at Vancouver Monday, Stuart denied charges by George Drew, leader of the Canadian Conservative Party, that the United States dominates Canadian industries and resources.

PONOKA WINS

RED DEER, Alta. (CP)—Ponoka Stampeders scored a 5-4 victory over Port Arthur Bearcats in the fourth game of the western intermediate "A" hockey final Friday. The series is tied.

GET THOSE SPRING COLOUR PHOTOS
. . . See our selection of Color Cameras now.
. . . and pick up your entry for "The Tallest Totem" Photo Contest
JUS-RITE PHOTOS LTD.
716 YATES ST. Phone 4-1852

R. S. A. Jackson SAYS—
The Dominion Coronet Policy will pay to your estate—
ALL THE DEPOSITS YOU HAVE MADE PLUS THE FACE VALUE OF POLICY PLUS DIVIDENDS LEFT WITH THE POLICY—if you die before 65.
Let's talk about this new and unusual savings plan.
Call me at my office—Phone 3-4136
Dominion Life Assurance Co.
R. N. E. HARRIS, C.L.U.
Branch Manager
Vancouver Island Division
307 Jones Bldg., Victoria

ACROSS THE PROVINCE

More Fraser Bridges Forecast by Irwin

(From The Canadian Press)

CLOVERDALE—Two more major crossings over the lower Fraser River in the next 10 years were forecast Friday night by T. J. Irwin, Social Credit MLA for Delta. He also told a public meeting the Rosedale-Agassiz and Mission Bridges, the Albion ferry at Fort Langley and the Deas Island tunnel would be completed for traffic within the next two years.

DENIES "GUN DEAL"

VANCOUVER—Police inspector Peter Lamont denied Friday he made "certain promises" to James Miller, self-admitted drug addict, in return for aid in finding a gun, believed used in the killing of Vancouver police constable Gordon Sinclair, 41. He was testifying at the trial of Joseph Gordon, 34, and James Carey, 27, charged with murdering the policeman last Dec. 7. Const. Sinclair was shot down while investigating a report of prowlers.

Larry Hill, lawyer for Gordon, suggested Thursday that city police had arranged a temporary release from jail and subsequently a lenient sentence to enlist Miller's aid in finding the gun by which Constable Sinclair died.

Detective Al Steen, giving evidence at the trial, said the constable's gun was still in his holster under his buttoned tunic when fellow officers found him lying beside his car.

WOMAN WINS CIVIC POST

SECHELT—A woman is the first chairman of the board of commissioners of the recently incorporated village of Sechelt. Mrs. Christine Johnston was elected chairman with 107 votes to beat out four male members of the board.

BCHIS SHARE DISPUTED

TRAIL — Demolition of the old Trail-Tadanac hospital is still delayed pending clarification of B.C. Hospital Insurance Service's equity in the property. BCHIS has claimed a 31.6 per cent interest in proceeds from sale. The demolition committee, however, contends that BCHIS share should be 24.7.

PLEADS FOR LASHES

VANCOUVER — A 25-year-old self-confessed drug trafficker and potential "dealer in death" Friday begged for lashes and a short prison term rather than a long sentence.

He was Victor Hansen, who with Mrs. Carol Talbot, 22, and David Crnec, 25, was convicted of possessing narcotics for purposes of trafficking.

Magistrate Orr remanded them to Monday for sentence.

"I think it is a good idea to have a cooling-off period before passing sentence in such serious cases."

The three were arrested after RCMP narcotics squad officers found more than 20 caches of drugs throughout the city.

Biggest Value IN FISHING OUTBOARDS
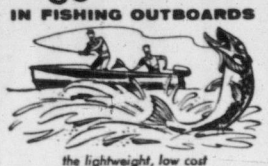
the lightweight, low cost
ELTO 5 h.p.

*One of five brilliant Eltos from 3 to 25 h.p. See them TODAY! Find the name of your Elto dealer under "Outboard Motors" in phone book yellow pages. Ask about the convenient Time Payment Plan!
ELTO MOTORS
Peterborough, Canada
Division of Outboard, Marine & Manufacturing Co. of Canada, Ltd.
SERVICE COAST TO COAST FOR OVER A QUARTER OF A CENTURY
B and S MARINE
2643 Douglas St.
Phone 4-7843

U.S. Labor Leaders Block B.C. Contract

VANCOUVER (CP)—American labor leaders have been charged with "intimidation tactics and interference" by members of the Tunnel and Rock Workers' Union (AFL) here.

A. R. Andres, president of the Vancouver local, and W. L. Hunchuk, secretary-treasurer, said Friday the 1,500-man local refused to accept an agreement signed between contractors building the Alberta-B.C. natural gas pipeline and international officers of the union.

The contract was also refused by the Vancouver local of the Laborers' Union (AFL). Officers of that local were recently suspended by Joseph V. Moreschi of Washington, general president of the union.

Carl Berg of Edmonton, international representative, was appointed administrator of the local.

Mr. Hunchuk said Mr. Berg threatened the tunnel and rock workers would be taken under international administration "if instructions from the general president in Washington are not obeyed."

Mr. Moreschi said the Vancouver tunnel and rock workers' local had no jurisdiction over construction of the Alberta-B.C. pipeline but Mr. Hunchuk replied that the local is certified for the work in this province.

Mr. Hunchuk said work would stop for one day on the pipeline, an extension of the Pacific Great Eastern Railway and a project to demolish Ripple Rock, a navigation hazard 140 miles northwest of Vancouver, if Mr. Moreschi took over his local.

WOODS & CLARKE
1834 Oak Bay
Phone 4-3421

REVIVE YOUR WORN OUT LAWN WITH Folium® LAWN SPRAY
Take it easy—let us fertilize your lawn with foodrich 20-20-20 Folium that floods your grass with nourishment through the leaves, the stem and the roots. No waste, no work, no danger—we take care of everything.

New Easy Lawn Beauty: We Spray with Folium
SPRAYING STARTS WED., APRIL 25
FOR DETAILS, ESTIMATE — PHONE
C.J. McDOWELL
OIL DISTRIBUTORS LTD.
1000 Douglas Street Phone 3-4138

Everyone's wild, simply wild about BAPCO PAINTS' **HAPPY COLORS.** From the whitest white to the blackest black, here is Spring's widest color range for indoor-outdoor painting! **OUTDOORS** paint the porch, paint the trim, paint the doors, paint the shingles, paint the cement and stucco! **INDOORS** paint the walls, paint the woodwork, paint the ceiling, paint the floors! Start spring painting **EVERYWHERE**—use BAPCO Paints, and choose from a galaxy of colors the rainbow itself would love to call its own! For BAPCO colors are "Happy Colors"—easy to paint on, stay on, stay bright, keep their rich and just-painted look for years! Now's the time to spruce up, paint up with BAPCO "Happy Colors"—none finer made, none easier to use! **STYLED BY WORLD'S FOREMOST COLOR AUTHORITY!** Faber Birren styles Bapco Paint colors exclusively in Western Canada, adds exciting new colors, dozens of hues to these quality paints!
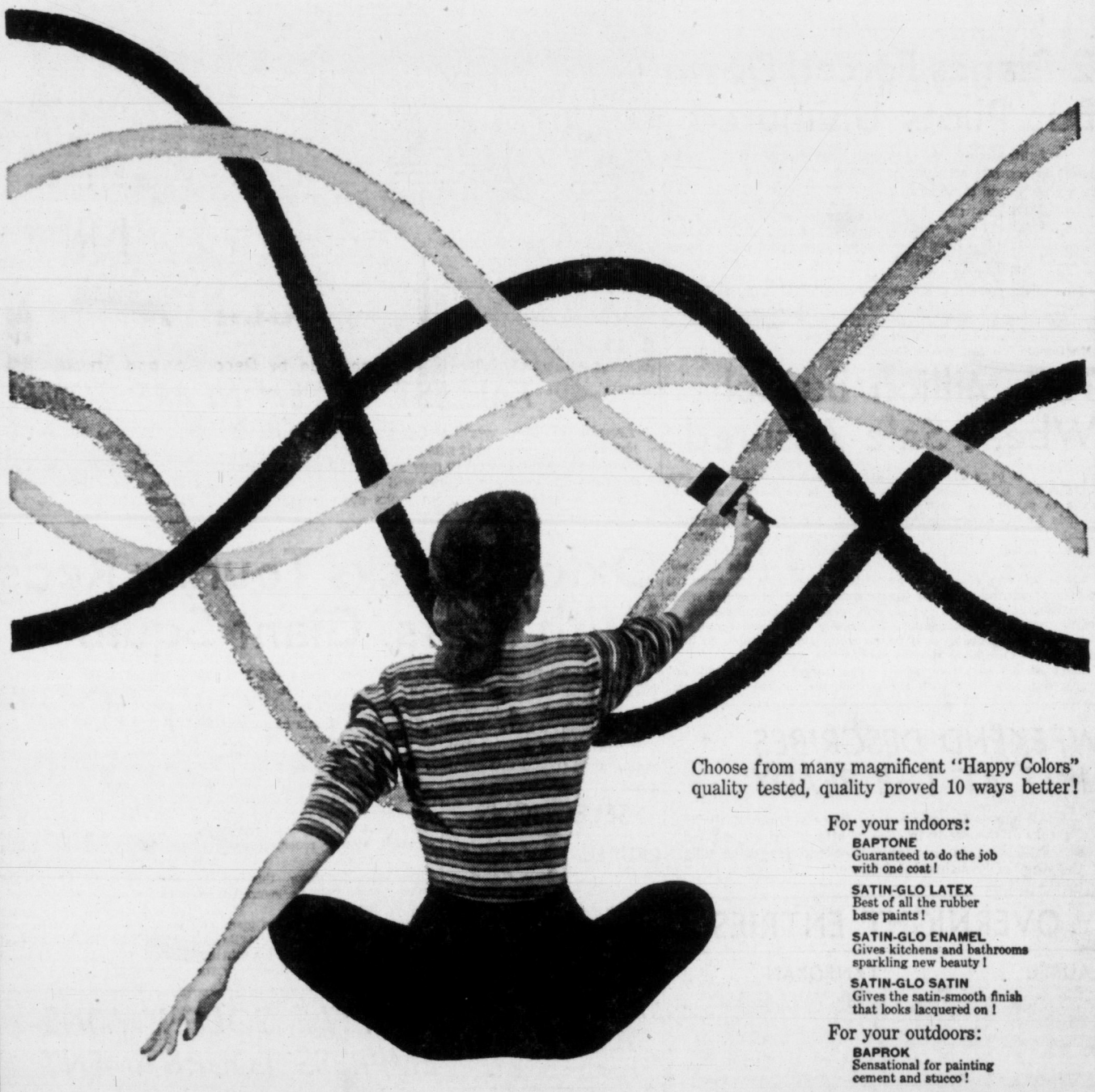
Choose from many magnificent "Happy Colors" quality tested, quality proved 10 ways better!
For your indoors:
BAPTONE — Guaranteed to do the job with one coat!
SATIN-GLO LATEX — Best of all the rubber base paints!
SATIN-GLO ENAMEL — Gives kitchens and bathrooms sparkling new beauty!
SATIN-GLO SATIN — Gives the satin-smooth finish that looks lacquered on!
For your outdoors:
BAPROK — Sensational for painting cement and stucco!
BAPCO PURE PAINT — Nothing finer for all outdoor uses!
SHINGOLEEN — Best for your shingles, shakes and rough siding!
BAPCO PORCH & FLOOR ENAMEL — Heavy traffic won't mar the beauty of this protective enamel!
BRITISH AMERICA PAINT CO. LTD. Victoria • Vancouver • New Westminster • Edmonton • Calgary • Regina

GEM-LOK
the locking diamond rings

Beautiful ensembles . . . with the "click" advantage that assures perfect alignment and best display of the diamonds.
Convenient Terms
LITTLE & TAYLOR
Registered Jewellers — American Gem Society
1209 DOUGLAS ST. (Scollard Bldg.) Phone 4-5812

FAIRFIELD HARDWARE — 337 Cook St. — 3-0035
R. A. GREEN LUMBER CO. LTD. — 2860 Quesnel — 4-7614
GORGE HARDWARE — 2900 Tillicum Rd. — 4-5411
ISLAND BUILDING SUPPLY COMPANY — 575 Gorge — 2-5178
OAK BAY HARDWARE CO. — 2213 Oak Bay Ave. — 4-6021
BUILDERS' SASH & DOOR — 350 Garbally Rd. — 2-3171
QUADRA HARDWARE — 3205 Quadra — 3-3621
SHAWNIGAN LUMBER YARDS LIMITED — 2000 Government St. — 2-7261
STELCK'S HARDWARE — 2660 Quadra — 2-5231; 1237 Esquimalt — 3-1722
PAINT SUPPLY CO. LIMITED — 719 Yates St. — 2-3114
IT PAYS TO BUY NATIONALLY ADVERTISED PRODUCTS
SPENCER'S STORES LTD — 4 Stores—Govt. and Douglas St.

Archbishop Reveals Ministerial Changes

Two resignations and several Anglican ministerial changes were announced by Archbishop Harold E. Sexton at the 54th Session of the Synod of the Diocese of British Columbia in Christ Church Cathedral Memorial Hall Friday.

Resigning are: Rev. Harry M. Bolton, rector of St. Mary's Anglican Church, Metchosin, and Holy Trinity Anglican Church, Sooke; and Rev. Norman A. Lowe, who has been priest-in-charge of Brentwood College Memorial Chapel since 1950.

GOING EAST

Mr. Bolton, who is leaving for the east with his wife, was ordained in 1916. He served in Comox district, on the Columbia Coast Mission in the Diocese of New Westminster before taking charge of St. Mary's and Holy Trinity in 1925.

Mr. Lowe is leaving to take a post in California.

Rev. N. J. Godkin, rector of St. Michael's, Royal Oak, and St. Columba's Strawberry Vale, is leaving on June 1 to take over St. Catherine's Church, North Vancouver. Mr. Godkin has already resigned as rural dean of Victoria and has been replaced by Rev. J. A. Roberts, rector of St. Paul's, Esquimalt.

The archbishop also announced he plans to advance Rev. William J. Lunny and Rev. John C. McDonald to the priesthood and to admit Richard Mugford to the diaconate. This will take place on Trinity Sunday, May 27.

Sealed tenders will be received by the undersigned until 2.00 p.m. Regina City time on Friday, May 4, 1956, on the following project:

The construction of a consolidated gravel sub-base course, a gravel base course and a plant-mix-hot bituminous surface course on the section of No. 1 (Trans-Canada) Highway from Valjean to Ernfold. A distance of approximately 16.87 miles. The approximate quantities are:

Gravel sub-base course—69,367 tons.

Gravel base course—160,550 tons.

Hot-mix bituminous surface course—40,560 tons.

Copies of plans, specifications and form of tender may be obtained at the office of the undersigned, such plans and specifications must be returned within fifteen days following the opening of the tenders. A certified cheque in the sum of Twenty Thousand Dollars ($20,000.00) made payable to the order of the Deputy Minister of Highways and Transportation is to accompany each tender.

Tenders will be opened in public in the office of the undersigned at the hour of 2.00 p.m. Regina City time on Friday, May 4, 1956. The lowest or any tender will not necessarily be accepted.

L. T. HOLMES, Deputy Minister,
Department of Highways
and Transportation,
Regina, Saskatchewan,
April 12, 1956.

DEPARTMENT OF PUBLIC WORKS
NOTICE TO CONTRACTORS
MATERIALS AND TRAFFIC ENGINEER'S OFFICES AND SHOPS (DEPARTMENT OF HIGHWAYS), VICTORIA, B.C.

SEALED TENDERS, endorsed "Tender for "Materials and Traffic Engineer's Offices and Shops (Department of Highways), Victoria, B.C.", will be received by the Minister of Public Works, Parliament Buildings, Victoria, B.C., up to 12 o'clock noon on Wednesday, the 23rd day of May, 1956, and opened in public at that time and place.

Plans, specifications, and conditions of tender may be obtained on and after April 23, 1956, from the Department of Public Works, Victoria, B.C., on deposit of the sum of Fifty Dollars ($50.00), for each set, which will be refunded upon return of plans etc., in good condition within a period of one month of awarding the contract, except in the case of the successful tenderer where the plan deposit is not refundable. Plans and specifications will also be on view at the offices of the Victoria Building Industries Exchange, 816 Wharf Street, Victoria, B.C.

Each tender must be accompanied by an accepted cheque on a chartered bank of Canada, made payable to the Minister of Finance, for the sum of Fifteen Thousand Dollars ($15,000.00), which will be forfeited if the party tendering declines to enter into the contract when called upon to do so.

Tenders must be made out on the forms supplied, signed with the actual signature of the tenderer, and enclosed in the envelope furnished.

No tender will be considered having any qualifying clauses whatsoever, and the lowest or any tender not necessarily accepted.

C. D. CAMPBELL,
Deputy Minister
and Chief Architect.
Department of Public Works,
Parliament Buildings,
Victoria, B.C.

Mayor, Cabinet Ministers Set For Prairie Trip

Mayor Percy Scurrah and members of the provincial cabinet are expected to take part in the goodwill tour of the prairies organized by Victoria Chamber of Commerce.

Leaving Victoria on Sunday, May 6, the party will make its first stop at Edmonton, May 7. Here they will inspect petrochemical and other industrial plants followed by a reception and dinner at the Edmonton Club.

On May 8 there will be a reception and dinner at Prince Albert with a visit to Prince Albert National Park as guests of Waskesiu Board of Trade.

TOUR OF CITY

The party will be met in Saskatoon May 9 by the board of trade. A luncheon at the Bessborough Hotel will be followed by a tour of the city, the university and the Western Development Museum. In the evening there will be a dinner given by the board of trade and a reception at the Saskatoon Club.

In Winnipeg May 10 the party will inspect the auditorium and arena before attending a Chamber of Commerce luncheon. There will be a tour of the Canadian National Railway shops in the afternoon.

On arrival at Regina May 11 they will proceed by car to Moose Jaw where they will be guests of the Chamber of Commerce. They will return to Regina for a visit to the Royal Canadian Mounted Police Barracks, a civic reception and dinner.

"Chief object of the tour is to make Victoria better known in prairie cities," Arnold Webb, assistant secretary of Victoria Chamber of Commerce, said today.

So far more than 20 Victorians have asked to join the tour. Others interested in joining should telephone the Chamber at 3-7191.

Grave Fire Hazard Exists In Tinder Dry Brush Lands

Open brush country adjacent to Victoria is in a "highly dangerous" condition and constitutes a grave fire hazard, officials of two fire departments said today.

Fire Chief Rod Bayles of Langford, in an appeal to residents to seek a permit before lighting fires, said his department has made 19 calls in the last 20 days to extinguish brush fires.

"Our daytime resources have been stretched to the limit in fighting this type of fire," he said.

A Saanich fire department spokesman said this type of fire call is "common" in his area, even though fire permits have been required since April 1.

Mr. Bayles said that broom in his area which was killed by the November and January frosts is a particularly bad hazard.

"They are nothing but tinder-dry pitch," he said.

Dry, warm weather of the last week has contributed to the hazard, but weatherman William Mackie predicted a cooler Saturday night and Sunday.

"The thermometer reached 70 degrees Friday, but today has been cool, and the maximum Sunday will be 65 degrees," he said. "Sunday will be cloudy, with the cloud cover tending to thin in the afternoon."

HORSE GRABS, KICKS INFANT TO DEATH

MOUNT OLIVE, Miss. (AP)—A horse lifted a 20-month-old child across a fence with his teeth and kicked the infant to death, the child's uncle said today.

Vesta Barnes, uncle of Johnnie Nichols, said the child was standing against the outside of the fence when the work horse suddenly stretched his neck across it, caught the boy's clothing in his teeth and lifted him inside the pen.

The animal then viciously kicked the child in the head and stamped him, the uncle reported.

. . . LABOR

Continued from Page 1

house for political views and would consult with farm organizations and other groups including the CCF.

Today, a pre-CLC convention of the Trades and Labor Congress was to be held to clean up a few odds and ends in connection with the merger, that had been left over from last year's TLC convention.

Main point would be the passage of authority to transfer the TLC's assets to the Canadian Labor Congress.

Under agreement by a TLC-CCL unity committee, a TLC nominee—president Claude Jodoin—becomes first president of the new organization. Secretary-treasurer will be Donald MacDonald, who holds that office in the CCL, and the executive vice-president will be Gordon Cushing, now TLC secretary-treasurer.

City Delegation Biggest To Attend National Parley

From Victoria trade unions and labor organizations there are 11 delegates, representing Canadian Congress of Labor and Trades and Labor Congress of Canada groups.

They form the largest delegation of unionists from the former rival groups ever to attend a single national convention.

Victoria District Trades and Labor Council is represented by secretary Percy Rayment and organizer T. C. Gooderham, newly-appointed Canadian Labor Congress director of education for B.C. Pete Sallaway, president of Victoria Newspaper Guild, is attending on behalf of his union.

George Leadbetter and Edwin Haw represent Victoria Labor Council (CCL); John MacKenzie and Hans Jacobson for local 1-118 International Woodworkers of America; Jack Bath for Machinists, Fitters and Helpers local 3; Robert Smeal, Div 234, Canadian Brotherhood of Railway Employees and Other Transport Workers; Div. 222, James Grealy, and Div. 276, Elmer Hammer.

Alan Morkill, Flower Authority, Dies Here at 74

Alan Brooks Morkill, 750 Pemberton Road, founder of the Vancouver Island Rock and Alpine Society, died suddenly Friday. He was in his 74th year.

Mr. Morkill, who was president of the society for 25 years, owned the largest collection in Canada of native plants. He was regarded as a Canadian authority on gardening and flowers.

Oak Bay Social Credit Association named C. L. Harrison, Ken Murphy and J. E. Casson delegates to Community Welfare Council survey committee.

Sealed tenders will be received by the undersigned until 2.00 p.m. Regina City Time, on Tuesday, May 8, 1956, on the following project:

The construction of a consolidated gravel sub-base course, a gravel base course, plant-mix-hot bituminous base course and a plant-mix-hot bituminous surface course on the section of No. 1 (Trans-Canada) Highway from the N.W. end of the floor slab—Moose Jaw Creek Bridge in N.E. ¼ Section 35-16-26-2 to the E. boundary of N.E. ¼ Section 34-17-29-2, a distance of approximately 20.77 miles. The approximate quantities are:

Gravel sub-base course—279,400 tons

Gravel base course—134,700 tons

Plant-mix-hot bituminous base course—7,600 tons

Plant-mix-hot bituminous surface course 49,850 tons.

Copies of plans, specifications and form of tender may be obtained at the office of the undersigned. Such plans and specifications must be returned within fifteen days following the opening of the tenders.

A certified cheque in the sum of Twenty Thousand Dollars ($20,000.00) made payable to the order of the Deputy Minister of Highways and Transportation is to accompany each tender.

Tenders will be opened in public in the office of the undersigned at the hour of 2.00 p.m. Regina City Time, on Tuesday, May 8, 1956. The lowest or any tender will not necessarily be accepted.

L. T. HOLMES,
Deputy Minister,
Department of Highways and Transportation
REGINA, Saskatchewan,
April 14, 1956.

Red Warships Fire Salute to Queen

WINDSOR, England (Reuters)—Russian warships visiting Britain today joined Britons in a 30th birthday salute to the Queen.

The Soviet vessels, which brought Nikolai Bulganin and Nikita Khrushchev to Portsmouth this week, joined British warships in Portsmouth harbor in firing birthday salutes at noon.

The ships of both nations were dressed with masthead flags for the occasion.

The queen celebrated her birthday quietly.

NO OFFICIAL DUTIES

There were no official engagements in the royal diary. After watching the changing of the guard, the Queen went riding with her children in Windsor Great Park and forest.

The Duke of Edinburgh was due back in Windsor in time for a small family luncheon and later in the day the Queen Mother and Princess Margaret were also to join the party.

The Duke has been in Germany for the silver wedding anniversary of his eldest sister, Princess Margarita von Hohenlohe-Lagenburg.

Later in the afternoon Bulganin and Khrushchev were to be received at tea by the Queen.

COULD TRIPLE B.C. POWER

A natural gas pipeline from the Peace River to the lower mainland would produce potential energy three times the total developed hydro-electric power in B.C., says Public Works Minister W. N. Chant.

He told the Oak Bay Social Credit Association Wednesday that gas in the pipeline would produce energy equivalent to 10 million horsepower.

Edmonton Robbery Suspect Held in B.C.

EDMONTON (CP)—A former Edmonton CNR Express employee was arrested Friday night at Surrey, B.C., and charged with theft in connection with the disappearance of $44,300 from a CNR Express van here April 9, police said today.

Chief Constable M. F. E. Anthony said that with the arrest of George Soga, 25, of Edmonton, $22,400 was recovered.

A city detective-sergeant and an RCMP escort left here today for the Vancouver suburb to bring Soga back for trial.

'Call It Off'—Adlai

WASHINGTON (AP)—Adlai Stevenson today proposed that the United States take the initiative in disarmament by calling off the Pacific H-bombs test scheduled next month.

No surgery needed! Reduce swelling of painful piles at home!

IN DOCTOR'S TESTS, NEW STAINLESS FORMULA WITH AMAZING ANESTHETIC ACTION STOPS PAIN INSTANTLY!

An amazing new, stainless compound has been developed to treat piles' torture at home. It's stainless Pazo and it does far more to relieve pile suffering! Doctor's tests *prove* it. (Results guaranteed or money refunded by the maker.)

In these clinical studies, Pazo brought internal and external relief — without surgery! Instant relief for patient after patient!

Many who suffered with piles for years now enjoy real comfort! No other preparation offers such proof of prompt relief! Nothing else offers you the same thrilling benefits as wonderful new stainless Pazo!

This remarkable formula combines 6 medically-proved ingredients, including Triolyte, not contained in any other leading pile preparation. This amazing substance has a remarkable *anesthetic* action that stops pain and itching *instantly!* Yes, you get instant pain relief . . . while the medication goes to work reducing swelling, and promoting healing!

Get new stainless Pazo®. Won't stain clothes. At druggists in modern Suppositories—exact dose, easy to use. Ointment also available.

Suppositories or Ointment

NEWSPAPER ADVERTISING STIMULATES BUYING

EATON'S presents

Mason and Risch Piano Trade-in Offer

We will allow from

100.00 to 400.00 for your old piano

Phone 2-7141 for appraisal — without obligation, of course.

When you trade it in on a New Mason and Risch piano

Mason and Risch . . . a name synonymous with all that's wonderful in piano tonal beauty and masterful construction. A Mason and Risch piano purchase means a lifetime of musical enjoyment—come, see our display. Sit down and play one of these magnificent pianos—marvel at the responsive key action—the rich tonal quality. Here you'll find the piano that answers all your requirements. Buy and rely on an instrument by Mason and Risch exclusive to EATON'S in Victoria.

Colonial Style

Satin walnut finish. Each **871.50**

Satin mahogany finish. Each **851.50**

Satin limed oak finish. Each **921.50**

Satin autumn leaf finish. Each **921.50**

Louis XV Style

Satin mahogany finish. Each **925.00**

EATON'S—Music Centre, Main Floor, House Furnishings Building. Phone 2-7141

Instructed by W. Frank Cameron, who is retiring, we will sell, without reserves—

ENTIRE STOCK

NEW AND USED AUTO PARTS TOOLS—EQUIPMENT

MONDAY — 1 P.M.

ON VIEW SAT., 9 to 4 — MONDAY, 8.30 TO SALE TIME

Featuring: Dealer's Lots of NEW Mufflers, Piston Rings, Brake Linings, Speedometer Shafts, Valves, Bendix Starter Gears, Lenses, Switches, etc. etc.

LARGE QUANTITY OF USED AUTO PARTS

Transmissions, Rear Ends, Wheels, Plate Glass, Windshields, Bearings, Radiators, Drive Shafts, Ball Bearings, Clutches, Generators, Carburetors, Connecting Rods, High-Pressure Pumps, Shock Absorbers, Steering Wheels, Aeroplane Landing Gear Operation, Tires, etc., etc.

TOOLS — EQUIPMENT

Brake Lining Machine, Battery Charger, ½-H.P. Electric Drill, ¼-H.P. Electric Drill, ½-H.P. Drill Press, Armature Growler, Parts Washing Machine, Welding Outfit, Cutting Outfit, Electric Bench Grinder, Body and Fender Tools, Wrenches of all kinds, Wheel Pullers, Pipe Vises, Leg Vise, Fire Extinguishers, Bolt Cutters, Office Desk, Typewriter, Scales, Hand Truck, Glass Grinding Machine, Ladders, Tire Spreader, etc.

1936 OLDSMOBILE 4-DOOR SEDAN
Immediate Removal as Building Sold
ON VIEW 8.30

ALMOST NEW

GORGE WATERFRONT HOME BY AUCTION — THURSDAY, 2 P.M.

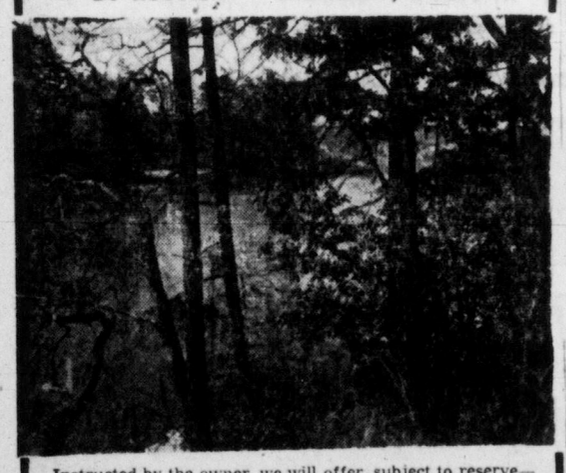

Instructed by the owner, we will offer, subject to reserve—

19 LOTUS AVENUE

Situated on property sloping to the beautiful Gorge Inlet with

50 FEET OF WATERFRONTAGE

Lot is 50x150 feet approx.

Residence: (Lived in 3 months only). Comprises: Entrance Through Hall, Water View Comb. Living Room-Dining Room, Waterview Master Bedroom, 2 other Bedrooms, lovely Pembroke Bathroom, beautiful, well-planned Cabinet Kitchen, etc. High ceiling Basement, French Doors leading to Waterfront Cement Patio, Rumpus Room with Fireplace, Toilet, etc.

NOTE: This lower level has a fine revenue potential and builder of residence will quote firm price on completing it into a suite. (Details During View Times).

Attached Matching Garage, Williams Automatic Heat, Copper Boiler, Oak Floors Throughout, Copper Piping, Duroid Roof. Fully Insulated Walls and Ceiling.

Taxes: $263.00 — Possession: 48 Hours

Clear Title for Cash or you may assume present $5,400 Mortgage at 6%. Full Particulars of Present Mortgage and Larger Available Mortgage at the property during

VIEW TIMES
TUES., WED. — 2-5 — 7-9
(Mrs. I. Cottet in Attendance)

Maynard & Sons
SINCE 1902 AUCTIONEERS and APPRAISERS LTD.
PROBATE, INSURANCE and ADVISORY APPRAISALS

CALL FOR TENDERS

BRITISH COLUMBIA POWER COMMISSION

Ladore Generating Station—Stage I

Sump Pumps and Fire Pumps

The British Columbia Power Commission, P.O. Box 500, Victoria, B.C., will receive sealed tenders until 12 o'clock noon, Pacific Daylight Saving Time, May 29th, 1956, for the supply and delivery of two sump pumps and two fire pumps for the Ladore Generating Station, situated near the Village of Campbell River, Vancouver Island, B.C.

Copies of the Specifications may be obtained from the Commission's office at Victoria, B.C., upon deposit of $50.00 each, which is refundable when the Specifications are returned in an undamaged condition. A copy may also be seen at the office of the Secretary of the Building and Construction Industries Exchange at 342 West Pender Street, Vancouver 3, B.C.

Tenders will be opened in public at the Commission's office, Victoria, at 2.00 p.m., Pacific Daylight Saving Time, May 29th, 1956, and the lowest or any tender will not necessarily be accepted.

EATON'S presents

Simmons 65th Anniversary Mattress

Check the outstanding quality features offered at this low price.

- Exclusive decorator-designed, long-wearing ticking.
- 253 Auto-Lock precision coil construction.
- Deep, comfortable white layer-felt upholstering.
- Pre-built border, mid-mattress comfort to the very edge.
- Strong corded handles, air vents for freshness.
- White buttons.
- Standard sizes.

Now is the your chance to buy a top-rated mattress at less than you would ordinarily pay for one of average quality . . . Seldom an offer like this where luxurious comfort and long-life qualities are yours for such a low price.

49.50 Each

EATON'S—Furniture, Second Floor, House Furnishings Building. Phone 2-7141

Store Hours: 9 a.m. to 5.30 p.m.
Wednesdays: 9 a.m. to 1 p.m.
Telephone 2-7141

T. EATON Co CANADA LIMITED

Be Fresh in *Cotton*

How do you like to look after your sports car ride . . . poised and pretty? Cool and carefree? Any way, we have the cotton dresses to help you. Shown is just one . . . we have many, many more in our Cotton Shop, Second Floor.

From California

Crisp glazed cotton dress in beautiful rust, blue and rose floral prints. Figure flattering torso style with full skirt and back zipper. Sizes 10 to 18. Each **14.95**

EATON'S—Cotton Shop, Second Floor, Phone 2-7141

Mary Maxim Yarns

Make Warm, Water-Repellent Sweaters

Any sports car enthusiasts in your family? . . . whether it's Dad, Brother or Husband, he'll appreciate a sweater made from this heavy 4-ply yarn! You'll find it easy and quick-knitting too! Shrink resistant and long wearing . . . contains natural sheep oils . . . Comes in bleached white, natural, yellow, rust, royal, wine, scarlet, brown, navy, light and dark grey, black, beige and green. Approximate 4-ounce skeins, **95c**

Patterns

Choose from a wide selection of Mary Maxim Northland sweater patterns for children, teen-agers and adults. Each **25c**

Cold Water Soap

Mary Maxim cold water soap is a highly concentrated liquid for washing wool socks, blankets, suits and sweaters. Six fluid ounce bottle **69c**

EATON'S—Wools, Third Floor, Phone 2-7141

You'll GO Places in SPORTS CAR Fashions from EATON'S

It's a new way of life, this life on wheels—and you're all set in car-happy fashions that are comfortable on the way, fresh on arrival, carefree as can be at all times.

See these casual clothes in our **Douglas Street Windows** where they're shown with the newest fashion in **Sports Cars . . . the 1956 Austin Healey 100 and the Triumph TR 2.** Both the clothes and the cars have that "on the go" look, for continuous top performance.

A. "Ivy League" Cap

The latest hat fashion for men! Navy and red striped viscose with satin lining and unbreakable rubber visor. Sizes 7 to 7⅞. Each **3.50**

with it he wears

Suburban Coat of wool and mohair with rayon satin lining. Covered button front with two large patch pockets. Camel, grey or beige in sizes 36 to 44. Each **19.95**

and

Tweed Slacks—Hollywood styled, nubby wool tweed slacks in comfortable summer weight. Extended waistband, pleated front. Sizes 28 to 38. Pair **12.95**

B. Sports Dress

Continuous performance is what you'll get from these casual dresses of "Summit" flannel. Not limited to a one-season run . . . they're styled and coloured for all year round! Pink, blue, green, brown, charcoal or gold colour. Sizes 10 to 20. Each **12.95**

with it she carries

A Silk Scarf that can be worn tied round the head or as an accessory note at neckline or waist. This one is a Swiss import in turquoise and grey. Each **4.95**

C. Striped Shirt

A classic cotton by Spire of California. Continental styling features the bold stripes and Italian-type sports collar. Small, medium and large. Each **5.95** and **6.95**

with it he wears

Cotton Drill Pants by Birkdale Escort. For comfortable sure fit these pants have snug elastic on each side of waistband and a self belt, finished with zipper closing. Summer colours are mint, seafoam and charcoal. Small, medium and large. EATON Price, pair **4.95**

EATON'S—Men's Wear, Main Floor, Phone 2-7141

D. Striped Convertibles

of fine cotton knit. Wear the hood up or down . . . for a lean Italian look. Boldly striped in multi-colours. Small, medium and large sizes. Each **5.95**

with it she wears

Trim Slacks of a fine wrinkle resistant material. Our own GLENEATONS beautifully tailored with neat waistband and self belt. Tapered to fit and flatter. Sizes 12 to 20. EATON Price, pair **9.95**

EATON'S—Fashions, Second Floor, Phone 2-7141

Austin-Healey 100 and Triumph TR 2 supplied through courtesy of—Thomas Plimley Ltd. and British Automobile Centre Ltd., respectively.

Cover Your Floors with BROADLOOM

Complete with rubber underlay

for as little as 13.25 square yard

You can depend on all these broadlooms for long wear, and the kind of luxury you'd expect from carpeting costing dollars more! See this selection for yourself . . . you'll find distinctive patterns for every type of home . . . modern or traditional . . . in colours to blend or contrast with every decorating scheme . . . We're proud to offer it at these prices . . . you'll be just as proud to own it as the background to your beautiful home!

"Vancouver" Twist Wilton

A good weight pliable-back frieze textured all-wool broadloom for the modern home. A practical choice for the home with children . . . this carpeting does not show scuffing or depression marks readily. Choose from shades of green, rose, cinnamon, grey or beige. Comes in 9-foot and 12-ft. widths. Price, complete with ¼" sponge rubber underlay. sq. yd. **13.25**

All These Prices Are for Broadloom COMPLETE WITH RUBBER UNDERLAY

"Kinky" Broadloom

A combination of beauty and long wear makes this a current favourite. Deep luxurious pile in rich shades of sage green, rose beige, cedar green, hot chocolate and grey gold colour. Price, complete with ¼" sponge rubber underlay, sq. yd. **15.95**

"Specified" Broadloom

This is a heavy quality carved wilton, designed for long wear and beauty. Comes in tone-on-tone colours of mushroom, green, cinnamon, rose and gold colour. Designed with the future in mind! Price, complete with ¼" sponge rubber underlay, sq. yd. **17.95**

EATON'S—Floor Coverings, Main Floor, House Furnishings Building, Phone 2-7141

Phone 2-7141

We Will Bring Samples to Your Home Where Measurements and Estimates Will Be Given Without Cost or Obligation

See Back of this Page More EATON Shopping News